

**THE YEAR BOOK**

**1  
9  
5  
4**



**EVANGELICAL AND REFORMED CHURCH**

# INDEX

	PAGE
Advertisements .....	256-292
"An Appreciation": Dr. L. W. Goebel .....	16
"An Introduction": Dr. J. E. Wagner .....	17
Benevolent Institutions: Statistics .....	32-33
Christian Education, Directors of .....	53
Church Directory .....	18-23
Churches, Location of .....	90-114
Civil Calendar .....	12
Colors for Paraments and Vestments .....	3
Commissioned Workers .....	56
Consecrated Deaconesses .....	55-56
Corporate Titles of Boards and Institutions .....	34
Deaconesses, Consecrated .....	55-56
Deceased Ministers .....	38-43
Denominational Emphases .....	2, 4-15
Directors of Christian Education .....	53
Directory of the Church .....	18-23
Educational Institutions: Statistics .....	34
Form for Bequest .....	27
Golden Anniversary Honor Roll .....	26-27
Location of Churches .....	90-114
Maps of the Synods .....	88-89
Membership Growth, Analysis of .....	151
Ministers, Deceased .....	38-43
Ministers, Register of .....	57-87
Ministers, Widows of .....	45-52
Ministry, Students for the .....	54
Missionaries, Names and Stations of .....	28-29
Movable Feasts .....	2
Ordinations .....	24-25
Presidents of the Synods .....	115-120
Publication Houses .....	30-31
Register of Ministers .....	57-87
Rosters of the Synods .....	121-150
Special Days .....	2
Statistics: Benevolent Institutions .....	32-33
Statistics: Educational Institutions .....	34
Statistics, Review of 1952 .....	154
Statistics, Stewardship .....	44
Statistics, 1952: Summary by Synods .....	152-153
Statistics, 1952, Tables of .....	155-255
Stewardship Statistics .....	44
Students for the Ministry .....	54
Synods, Maps of the .....	88-89
Synods, Presidents of the .....	115-120
Synods, Rosters of the .....	121-150
Twentieth Anniversary of Church .....	35
Widows of Ministers .....	45-52

**YEAR BOOK**  
OF THE  
**EVANGELICAL and REFORMED CHURCH**  
FOR THE YEAR  
**1954**  
**CONTAINING STATISTICS FOR THE YEAR 1952**

Combining the Year Book and Almanac of the Reformed Church in the United States published from 1864 to 1934, the Evangelical Year Book published by the Evangelical Synod of North America from 1911 to 1934, the Year Book and Almanac published by the Evangelical and Reformed Church from 1935 to 1944, and the book of Statistical Tables of the congregation issued periodically from 1935 to 1942.



*Published by the Board of Business Management under the joint auspices of a Business Committee of the said Board and an Editorial Committee appointed by the General Council of the Church*



DISTRIBUTORS

Eden Publishing House, 1720 Chouteau Ave., St. Louis 3, Mo.  
Heidelberg Press, Schaff Bldg., 1505 Race St., Philadelphia 2, Pa.

Editor

REV. W. SHERMAN KERSCHNER

## Movable Festivals—1954-1963

Year	Ash Wednesday	Easter	Ascension Day	Whitsunday	Sundays after Trinity	First Sunday in Advent
1954	Mar. 3	Apr. 18	May 27	June 6	23	Nov. 28
1955	Feb. 23	Apr. 10	May 19	May 29	24	Nov. 27
1956	Feb. 14	Apr. 1	May 10	May 20	26	Dec. 2
1957	Mar. 6	Apr. 21	May 30	June 9	23	Dec. 1
1958	Feb. 19	Apr. 6	May 15	May 25	25	Nov. 30
1959	Feb. 12	Mar. 29	May 7	May 17	26	Nov. 29
1960	Mar. 2	Apr. 17	May 26	June 5	23	Nov. 27
1961	Feb. 15	Apr. 2	May 11	May 21	26	Dec. 3
1962	Mar. 7	Apr. 22	May 31	June 10	23	Dec. 2
1963	Feb. 27	Apr. 14	May 23	June 2	24	Dec. 1

## Denominational Emphases And Special Days — 1954

*International Missions:* The month of January, with International Missions Sunday on January 17.

*Stewardship:* January 1 to March 15.

*Evangelism:* The season of Lent, March 3 to April 11.

*Ministerial Pensions and Relief:* The month of September, with Ministerial Relief Sunday on September 19.

*National Missions:* The month of October, with National Missions Sunday on October 10.

*Kingdom Roll Call,* including Church Papers emphasis, November 1 to 21.

*January 6:* Epiphany.

*January 3-10:* Universal Day of Prayer.

*January 31:* Youth Sunday.

*February 14:* Race Relations Sunday.

*March 3:* Ash Wednesday. First Day of Lent.

*March 5:* First Friday in Lent. World Day of Prayer for Missions.

*March 7-14:* National Week, Visitation Evangelism.

*April 11:* Palm Sunday.

*April 16:* Good Friday.

*April 18:* Easter Sunday.

*April 25:* Christian Higher Education Sunday.

*May 2-9:* Christian Family Week.

*May 9:* Festival of the Christian Home.

*May 23:* Rural Life Sunday.

*May 27:* Ascension Day. Day of Prayer for Missions.

*June 6:* Pentecost (Whitsunday).

*June 13:* Trinity Sunday.

*June 13:* Children's Day.

*June 26:* Twentieth Anniversary of the Evangelical and Reformed Church.

*September 5:* Labor Sunday.

*October 3:* World Communion Sunday.

*October 17:* Laymen's Sunday.

*October 24:* World Order Sunday.

*October 25:* World Order Day.

*October 31:* Reformation Sunday. Festival of the Reformation.

*November 21:* Memorial Sunday (Totenfest).

*November 25:* National Thanksgiving Day.

*December 12:* University Bible Sunday.

## THE COLORS OF THE PARAMENTS AND VESTMENTS FOR THE SEASONS AND FESTIVALS OF THE CHURCH YEAR

1954	Color
January	3—The Second Sunday after Christmas ..... White
	6—The Epiphany of Our Lord ..... White
	10—The First Sunday after the Epiphany ..... White
	17—The Second Sunday after the Epiphany ..... Green
	24—The Third Sunday after the Epiphany ..... Green
31—The Fourth Sunday after the Epiphany ..... Green	
February	7—The Last Sunday after the Epiphany— The Transfiguration of Our Lord ..... White
	14—Septuagesima Sunday ..... Violet
	21—Sexagesima Sunday ..... Violet
	28—Quinquagesima Sunday ..... Violet
March	3—The First Day of Lent—Ash Wednesday ..... Violet
	7—The First Sunday in Lent ..... Violet
	14—The Second Sunday in Lent ..... Violet
	21—The Third Sunday in Lent ..... Violet
	28—The Fourth Sunday in Lent ..... Violet
April	4—The Fifth Sunday in Lent ..... Violet
	11—The Sixth Sunday in Lent—Palm Sunday ..... Violet
	16—Good Friday ..... No paraments or Black
	18—Easter Sunday ..... White
	25—The First Sunday after Easter ..... White
May	2—The Second Sunday after Easter ..... White
	9—The Third Sunday after Easter ..... White
	16—The Fourth Sunday after Easter ..... White
	23—The Fifth Sunday after Easter ..... White
	27—Ascension Day ..... White
30—The Sunday after the Ascension ..... White	
June	6—Whitsunday—The Festival of Pentecost ..... Red or White
	13—Trinity Sunday—The Festival of the Holy Trinity ..... White
	20—The First Sunday after Trinity ..... Green
	27—The Second Sunday after Trinity ..... Green
July	4—The Third Sunday after Trinity ..... Green
	11—The Fourth Sunday after Trinity ..... Green
	18—The Fifth Sunday after Trinity ..... Green
	25—The Sixth Sunday after Trinity ..... Green
August	1—The Seventh Sunday after Trinity ..... Green
	8—The Eighth Sunday after Trinity ..... Green
	15—The Ninth Sunday after Trinity ..... Green
	22—The Tenth Sunday after Trinity ..... Green
	29—The Eleventh Sunday after Trinity ..... Green
September	5—The Twelfth Sunday after Trinity ..... Green
	12—The Thirteenth Sunday after Trinity ..... Green
	19—The Fourteenth Sunday after Trinity ..... Green
	26—The Fifteenth Sunday after Trinity ..... Green
October	3—The Sixteenth Sunday after Trinity ..... Green
	10—The Seventeenth Sunday after Trinity ..... Green
	17—The Eighteenth Sunday after Trinity ..... Green
	24—The Nineteenth Sunday after Trinity ..... Green
	31—The Twentieth Sunday after Trinity ..... Green
	31—The Festival of the Reformation ..... Red
November	1—All Saints' Day ..... White
	7—The Twenty-first Sunday after Trinity ..... Green
	14—The Twenty-second Sunday after Trinity ..... Green
	21—The Last Sunday after Trinity ..... Green
	21—Memorial Sunday ..... White or Black
28—The First Sunday in Advent ..... Violet	
December	5—The Second Sunday in Advent ..... Violet
	12—The Third Sunday in Advent ..... Violet
	19—The Fourth Sunday in Advent ..... Violet
	25—Christmas Day ..... White
	26—The First Sunday after Christmas ..... White

First Month

# JANUARY, 1954

31 Days

Days and Lord's Days		DAILY BIBLE READINGS AND PERICOPE	DENOMINATIONAL EMPHASIS January: International Missions <i>"I thank my God through Jesus Christ for you all, that your faith is proclaimed throughout the whole world."</i>
F	1	Psalm 103	"The missionary obligation of the Church" was the theme of a world-wide missionary conference in Will-
S	2	Hebrews 11:1-16	
<b>1] The Second Sunday after Christmas</b> <span style="float:right">1 Peter 4:12-19 James 4:13, 17 Matthew 2:13-23 Matthew 16:1-4</span>			
S	3	Psalm 67	gen, Germany, in July, 1952. The conference set forth in the following affirmations, the nature of the duty and authority which are given to the Church to be His
M	4	Hebrews 11:17-31	
T	5	Hebrews 11:32-12:2	
<b>The Epiphany of Our Lord</b> <span style="float:right">Isaiah 60:1-6 2 Cor. 4:3-6 Matthew 2:1-12 Matthew 3:13-17</span>			
W	6	Psalm 97	witness to all men everywhere.
T	7	Matthew 1:18-25	"We who have been chosen in Christ, reconciled to God through Him, made members of His Body, sharers in His Spirit, and heirs through hope of His Kingdom, are by these very facts committed to full participation in
F	8	Matthew 2:1-23	
S	9	Matthew 3:1-17	
<b>2] The First Sunday after the Epiphany</b> <span style="float:right">Romans 12:1-5 2 Cor. 6:14-7:1 Luke 2:41-52 1 John 1:35-42</span>			
S	10	Psalm 72	His redeeming mission. There is no participation in Christ without participation in His mission to the world. That by which the Church receives its existence is that by which it is also given its world-mission. "As the Father hath sent me, even so send I you." "When all things are shaken, when familiar landmarks are blotted out, when war and tumult engulf us, when all human pride and pretension are humbled, we pro-
M	11	Matthew 4:1-11	
T	12	Matthew 4:12-25	
W	13	Matthew 5:1-16	
T	14	Matthew 5:17-26	
F	15	Matthew 5:27-37	
S	16	Matthew 5:38-48	
<b>3] The Second Sunday after the Epiphany</b> <span style="float:right">Romans 12:6-16 1 Cor. 2:6-16 John 2:1-11 John 1:43-51</span>			
S	17	Psalm 47	claim anew the hidden reign of our crucified and ascended Lord. We summon all Christians to come forth from the securities which are no more secure and from boundaries of accepted duty too narrow for the Lord of all the earth, and to go forth with fresh assurance to the task of bringing all things into captivity to Him, and of preparing the whole earth for the day of His Coming."
M	18	Matthew 6:1-15	
T	19	Matthew 6:16-23	
W	20	Matthew 6:24-34	
T	21	Matthew 7:1-6	
F	22	Matthew 7:7-12	
S	23	Matthew 7:13-23	
<b>4] The Third Sunday after the Epiphany</b> <span style="float:right">Romans 12:17-21 Romans 1:13-20 Matthew 8:1-13 John 4:5-14</span>			
S	24	Psalm 95	This affirmation is the basis of a "call to mission and unity—what must the churches do?" The Board of International Missions accepts as its mission to proclaim faith in God as revealed in Christ, and to accept the ministry of reconciliation in its multiple aspects. Never have there been so many suffering and hungry people on the Jericho road; hence, evangelism and Christian education must be integral to a ministry of
M	25	Matthew 7:24-29	
T	26	Matthew 8:1-13	
W	27	Matthew 8:14-27	
T	28	Matthew 8:28-34	
F	29	Matthew 9:1-8	
S	30	Matthew 9:9-17	
<b>5] The Fourth Sunday after the Epiphany</b> <span style="float:right">Romans 13:8-10 Romans 7:7-16 Matthew 8:23-27 John 4:31-42</span>			
S	31	Psalm 93	compassion.

Days and Lord's Days		DAILY BIBLE READINGS AND PERICOPE	DENOMINATIONAL EMPHASIS February: Christian Stewardship <i>"If any man would come after me, let him deny himself, take up his cross, and follow me."</i>
M	1	Matthew 9:18-31	We believe that God has planned and created this world, and life in it, for the growing of the souls of men. We believe that the one way any person can realize the purpose for which he has been placed here, is to dedicate all of his life—including his time, his abilities and his possessions—to the service of God and his fellowmen.
T	2	Matthew 9:32-38	
W	3	Matthew 10:1-15	
T	4	Matthew 10:16-33	
F	5	Matthew 10:34-42	
S	6	Matthew 11:1-19	

**6} The Last Sunday after the Epiphany  
The Transfiguration of Our Lord**

2 Peter 1:16-21    2 Cor. 3:12-18  
Matthew 17:1-9    John 5:39-47

S	7	Psalms 27	The ideal all Christians wish to pursue is the Kingdom of God. God is the creator and absolute owner of all things. We are the temporal trustees and are held accountable for our stewardship. The call of a needy world demands hearty response—stewardship opportunity. A live sense of love for and gratitude to God is stewardship's motivation. Even without needs the Christian is constrained to share.
M	8	Matthew 11:20-30	
T	9	Matthew 12:1-13	
W	10	Matthew 12:14-30	
T	11	Matthew 12:31-45	
F	12	Matthew 12:46-50	
S	13	Matthew 13:1-17	

**7} Septuagesima Sunday**

1 Cor. 9:24-10:5    Phil. 1:27-2:4  
Matthew 20:1-16    Luke 10:38-42

S	14	Psalms 20	The Commission on Stewardship stands ready to assist all pastors and congregations in conducting schools or workshops in stewardship. The fifty-third annual Essay and Poster Contest, January 1 to March 15, has the theme, Stewardship—Adventure in Christian Living. Last year over 23,000 persons participated. Write for free packets of literature for the several age groups. Use this project.
M	15	Matthew 13:18-30	
T	16	Matthew 13:31-43	
W	17	Matthew 13:44-52	
T	18	Matthew 13:53-58	
F	19	Matthew 14:1-12	
S	20	Matthew 14:13-21	

**8} Sexagesima Sunday**

2 Cor. 11:19-12:9    Phil. 1:12-21  
Luke 8:4-15    John 11:20-27

S	21	Psalms 71	The Fellowship of Tithers has been committed by General Synod through this Commission to the Church. Daily, confidential signed tithers' cards are being received. Have you sent yours? Tithing born out of gratitude is a door to abundant living. Another concern of the Commission is the perpetuation of stewardship by the writing of wills and annuities by all Christians. Remember our institutions.
M	22	Matthew 14:22-36	
T	23	Matthew 15:1-20	
W	24	Matthew 15:21-31	
T	25	Matthew 15:32-16:4	
F	26	Matthew 16:5-12	
S	27	Matthew 16:13-20	

**9} Quinquagesima Sunday**

1 Cor. 13:1-13    1 Cor. 1:21-31  
Luke 18:31-43    Mark 10:35-45

S	28	Psalms 19
---	----	-----------

Third Month

# MARCH, 1954

31 Days

Days and Lord's Days		DAILY BIBLE READINGS AND PERICOPE	DENOMINATIONAL EMPHASIS <b>March: Evangelism</b> <i>"Neither is there any other Name under heaven that is given among men, wherein we must be saved."</i>
M	1	Matthew 16:21-28	The aim of evangelism is to make Jesus Christ so infinitely meaningful that persons will respond to Him; to
T	2	Matthew 17:1-13	
<b>The First Day of Lent (Ash Wednesday)</b>			Joel 2:12-19 Matthew 6:16-21
W	3	Psalms 51	present Him in such a winsome and compelling manner that lives will yield to His Lordship, and serve Him in and through His Church and in the vocations of life. Christians are called to be evangelists, to make disciples
T	4	Matthew 17:14-20	
F	5	Matthew 17:22-27	
S	6	Matthew 18:1-14	
<b>10] The First Sunday in Lent (Invocavit)</b>			2 Cor. 6:1-10    Hebrews 4:15, 16 Matthew 4:1-11    Matthew 16:21-26
S	7	Psalms 62	for Christ. This is not an extra-curricular activity, but our primary responsibility, a MUST in our Christian career. In this we must look to Christ and the early church as examples. The early church gave itself primarily to this ministry. Catching the spirit of her Master and the motive of the seventy, whom Christ commissioned, the first century Christians went everywhere preaching the Gospel. They
M	8	Matthew 18:15-20	
T	9	Matthew 18:21-35	
W	10	Matthew 19:1-15	
T	11	Matthew 19:16-22	
F	12	Matthew 19:23-30	
S	13	Matthew 20:1-16	
<b>11] The Second Sunday in Lent (Reminiscere)</b>			1 Thess. 4:1-8    1 John 2:12-17 Matthew 15:21-28    Luke 10:17-20
S	14	Psalms 32	were so successful that there were added daily to the church such as were saved. If the church today dares lay kinship with Christ and the early church, it, too, must possess this evangelistic motive and practice. In order to make this a reality, then the work of evangelism must pass from the margin to the center of the mind and heart of the church. A church that
M	15	Matthew 20:17-34	
T	16	Matthew 21:1-11	
W	17	Matthew 21:12-22	
T	18	Matthew 21:23-32	
F	19	Matthew 21:33-46	
S	20	Matthew 22:1-14	
<b>12] The Third Sunday in Lent (Oculi)</b>			Ephesians 5:1-9    1 Peter 1:13-16 Luke 11:14-26    Luke 9:51-56
S	21	Psalms 34	is having no story of life-saving to its credit is missing the most blessed part of its mission. In this year of 1954, which marks the 20th anniversary of the Evangelical and Reformed Church, let us give ourselves to an aggressive evangelistic outreach in the hope of winning many persons to Christ and attaining a net increase of 20,000 new members for our Church. Lent is a
M	22	Matthew 22:15-22	
T	23	Matthew 22:23-33	
W	24	Matthew 22:34-40	
T	25	Matthew 22:41-46	
F	26	Matthew 23:1-12	
S	27	Matthew 23:13-22	
<b>13] The Fourth Sunday in Lent (Laetare)</b>			Romans 5:1-11    2 Cor. 7:4-10 John 6:1-15    John 6:47-57
S	28	Psalms 116	very propitious time to launch such an evangelistic effort and with a faithful follow-up through Pentecost and beyond, every one of our churches could have enriching spiritual experiences and large membership ingatherings.
M	29	Matthew 23:23-39	
T	30	Matthew 24:1-13	
W	31	Matthew 24:14-31	



Days and Lord's Days		DAILY BIBLE READINGS AND PERICOPES	DENOMINATIONAL EMPHASIS April: Faith Triumphant <i>"Blessed are the dead who die in the Lord."</i>
T	1	Matthew 24:32-41	Easter is a day of great joy for the Christian. It assures us that our lives are significant, and that the finest and best cannot be overcome by that which is cruel and ruthless.
F	2	Matthew 24:42-51	
S	3	Matthew 25:1-13	
<b>14} The Fifth Sunday in Lent Passion Sunday (Judica)</b>			Hebrews 9:11-15    1 Peter 1:17-25 John 8:46-59      John 13:31-35
S	4	Psalms 43	less. It confirms our faith in an endless life. Just as the disciples were glad when they saw the Lord, his followers today rejoice as they recall his victory over death.
M	5	Matthew 25:14-30	
T	6	Matthew 25:31-46	
W	7	Matthew 26:1-13	
T	8	Matthew 26:14-25	
F	9	Matthew 26:26-35	
S	10	Matthew 26:36-56	Christ has gone to prepare a place for us. His followers really believed this promise, for they were absolutely convinced that Christ had risen from the dead. This faith
<b>15} The Sixth Sunday in Lent Palm Sunday (Palmarum)</b>			Phil. 2:5-11      Hebrews 12:1-6 Matthew 21:1-9    John 12:1-8
S	11	Psalms 24	they proclaimed wherever they had the opportunity to do so, and the Christian Church grew with amazing rapidity. A pagan world, dissatisfied with the dying religions of the day, turned to this new faith with eagerness. Here was a faith that placed a new value on the individual.
M	12	Matthew 26:57-75	
T	13	Matthew 27:1-18	
W	14	Matthew 27:19-26	
T	15	Matthew 27:27-56	
<b>Good Friday The Crucifixion of Our Lord</b>			Isaiah 52:13-53:12 John 18:1-19:42
F	16	Psalms 22	During a news broadcast recently, the commentator said, "The Communists will lose more men than we will lose in
S	17	Matthew 27:57-66	
<b>16} Easter Sunday The Resurrection of Our Lord</b>			1 Cor. 5:6-8      1 Cor. 15:12-20 Mark 16:1-8      Matthew 28:1-10
S	18	Psalms 118:14-24	the expected attack, but we care more." Indeed, we care more, because our Christian faith teaches us that every human being is a child of God, and of infinite value in the sight of God.
M	19	Matthew 28:11-20	
T	20	Exodus 1:1-14	
W	21	Exodus 1:15-22	
T	22	Exodus 2:1-10	The Easter faith prompts the Christian to rise to newness of life, so that even here he will begin to live the life
F	23	Exodus 2:11-25	
S	24	Exodus 4:1-17	
<b>17} The First Sunday after Easter (Quasimodogeniti)</b>			
S	25	Psalms 66	which is eternal. The best way to convince a doubting world that our faith is valid is to live it. Many put on new clothes on Easter, following the example of nature. Let us not forget to put on the new clothes of kindness, compassion, patience, forgiveness, forbearance and love.
M	26	Exodus 4:18-31	
T	27	Exodus 5:1-23	
W	28	Exodus 6:1-13	
T	29	Exodus 7:1-25	
F	30	Exodus 8:1-15	

Days and Lord's Days	DAILY BIBLE READINGS AND PERICOPES	DENOMINATIONAL EMPHASIS May: Family Life <i>"As for me and my house, we will serve the Lord."</i>
S 1	Exodus 8:16-32	Learning to live together is the great need of the world
<b>18} The Second Sunday after Easter (Misericordias Domini)</b>		
		1 Peter 2:21-25    Ephesians 2:4-10 John 10:11-16    John 14:1-6
S 2	Psalms 23	today. There is friction between races, classes and nations. In many homes there is also need for a more harmonious relationship between husbands and wives, parents and children.
M 3	Exodus 9:1-12	
T 4	Exodus 9:13-25	
W 5	Exodus 10:1-15	
T 6	Exodus 10:16-29	
F 7	Exodus 11:1-10	It has been predicted that by 1965 one-half of all marriages will result in failure, if the present trend continues. There are also thousands of homes where separations have oc-
S 8	Exodus 12:1-20	
<b>19} The Third Sunday after Easter (Jubilate)</b>		
		1 Peter 2:11-17    1 John 4:9-14 John 16:16-23    John 12:20-26
S 9	Psalms 100	curred, even though no divorce has been granted. In addition to these there are many instances where people live under the same roof, but there is no unity, no genuine love. Economic conditions have a great deal to do with strained relations in the family. Outside activities play a large part, also. However, the chief cause of marital difficulty is selfishness, and a lack of Christian love.
M 10	Exodus 12:21-39	
T 11	Exodus 12:40-51	
W 12	Exodus 13:1-16	
T 13	Exodus 13:17-22	
F 14	Exodus 14:1-12	
S 15	Exodus 14:13-31	
<b>20} The Fourth Sunday after Easter (Cantate)</b>		
		James 1:16-21    2 Tim. 2:8-13 John 16:5-15    John 6:60-69
S 16	Psalms 98	Excellent courses are being offered in colleges and universities, and by community agencies. One educator claims that there has not been one marriage failure, so far as he knows, among the 10,000 young people who have taken his course.
M 17	Exodus 15:1-27	
T 18	Exodus 16:1-12	
W 19	Exodus 16:13-36	
T 20	Exodus 17:1-16	
F 21	Exodus 18:1-27	
S 22	Exodus 19:1-13	
<b>21} The Fifth Sunday after Easter (Rogate)</b>		
		James 1:22-27    1 Tim. 2:1-6 John 16:23-33    Luke 11:5-13
S 23	Psalms 65	seldom do we find prolonged strife and contention in homes where parents and children acknowledge God and worship regularly. Loyalty to Christ and the church helps to create in the individual a better understanding of the meaning of
M 24	Exodus 19:14-25	
T 25	Exodus 20:1-26	
W 26	Exodus 24:1-18	
<b>Ascension Day The Ascension of Our Lord</b>		
		Acts. 1:1-11    Day of Prayer Mark 16:14-20    for Missions
T 27	Psalms 96	love.
F 28	Exodus 25:1-22	Beautiful homes and apartments are not in themselves able to create happy relationships. Forbearance, helpfulness,
S 29	Exodus 25:23-40	
<b>22} The Sunday after the Ascension (Exaudi)</b>		
		1 Peter 4:7-11    Ephesians 1:16-23 John 15:26-16:4    John 7:33-39
S 30	Psalms 42	cooperation, good will and Christian love are needed if we are to have happy homes.
M 31	Exodus 26:1-30	

Days and Lord's Days	DAILY BIBLE READINGS AND PERICOPES	DENOMINATIONAL EMPHASIS June: Christian Education <i>"Speaking the truth in love, we are to grow up in every way into him who is the head, even Christ."</i>
T 1	Exodus 27:21-28:12	Christian education is as old as Christianity itself. Wherever there is vital religion there is an effort to teach that religion to others. In a recent book, <i>God's Order</i> , Dr. John A. Mackay, a great Christian teacher himself, describes the task of Christian education in these words: "It involves instruction in the Bible and in the meaning
W 2	Exodus 29:1-28	
T 3	Exodus 29:29-46	
F 4	Exodus 30:1-10	
S 5	Exodus 31:18-32:14	

23] Whitsunday  
The Festival of Pentecost

Acts 2:1-13      Ephesians 2:10-22  
John 14:23-31      John 14:15-21

S 6	Psalms 104	and implications of the Christian faith. The teacher must do much more than present Christian truths factually and theologically; he must teach people to be Christian in every circumstance and walk of life. A very large part of Christian education consists in taking people who belong to the several vocations of life and showing them how to think and live and act like Christians in their secular calling. A Christian teacher has no
M 7	Exodus 32:15-35	
T 8	Exodus 33:1-23	
W 9	Exodus 34:1-28	
T 10	Exodus 34:29-35:3	
F 11	Exodus 35:20-29	
S 12	Exodus 39:32-43	

24] Trinity Sunday  
The Festival of the Holy Trinity

Romans 11:33-36      Ephesians 1:3-14  
John 3:1-15      Matthew 28:16-20

S 13	Psalms 99	greater task than to make explicit the meaning of the Bible and of the Christian life in all the spheres of daily work and in all phases of human experience. The Christian teacher must help people to 'learn Christ,' so that all life may become Christian. The goal of Christian instruction will be to guide all thinking into the obedience of Christ, to bring every sphere under the law of Christ."
M 14	Exodus 40:1-16	
T 15	Revelation 1:1-20	
W 16	Revelation 2:1-29	
T 17	Revelation 3:1-22	
F 18	Revelation 4:1-11	
S 19	Revelation 5:1-14	

25] The First Sunday after Trinity

1 John 4:16-21      Acts 4:32-35  
Luke 16:19-31      Matthew 13:31-35

S 20	Psalms 73	Christian education so conceived is no task for the faint-hearted. It calls for great faith, great knowledge, great skill, great perseverance, great devotion. It has its moments of discouragement, but it has its high moments as well. The special days set aside for the celebration of certain phases of the work of Christian education can provide deep satisfaction and high challenge for us all. At the same time we must remember that Christian edu-
M 21	Revelation 6:1-17	
T 22	Revelation 7:1-8	
W 23	Revelation 7:9-17	
T 24	Revelation 8:1-13	
F 25	Revelation 9:1-21	
S 26	Revelation 10:1-11	

26] The Second Sunday after Trinity

1 John 3:13-18      Romans 10:1-15  
Luke 14:16-24      Matthew 9:9-13

S 27	Psalms 11	cation is a year-round job and a round-the-clock enterprise. Although its aim is the perfection of Christian character, its task is never really completed and the product of its efforts is never fully fashioned.
M 28	Revelation 11:1-19	
T 29	Revelation 12:1-17	
W 30	Revelation 13:1-18	

Days and Lord's Days	DAILY BIBLE READINGS AND PERICOPES	DENOMINATIONAL EMPHASIS <b>July: Christian Citizenship</b> <i>"Righteousness exalteth a nation, but sin is a reproach to any people."</i>
----------------------	------------------------------------	-------------------------------------------------------------------------------------------------------------------------------------------------

T	1	Revelation 14:1-20	Jesus taught that men have a duty to the State as well as to God. St. Paul also stressed the necessity for the Christian to be a good citizen of the nation, and empha-
F	2	Revelation 15:1-8	
S	3	Revelation 16:1-21	

**27] The Third Sunday after Trinity**      1 Peter 5:6-11      Acts 3:1-16  
 Luke 15:1-10      Luke 15:11-32

S	4	Psalms 112	sized obedience to the laws and the authorities.
M	5	Revelation 17:1-18	The Christian pays his taxes willingly, and is honest in reporting his income for tax purposes. He does not expect others to carry the burden which rightfully falls upon him. He is grateful for the privilege of living in a free land, and gladly makes whatever sacrifices he may be called upon to make in peace or war. He does not
T	6	Revelation 18:1-24	
W	7	Revelation 19:1-21	
T	8	Revelation 20:1-15	
F	9	Ezra 1:1-11	
S	10	Ezra 2:1, 2, 64-70	

**28] The Fourth Sunday after Trinity**      Romans 8:18-23      Acts 4:1-12  
 Luke 6:36-42      Matthew 5:13-16

S	11	Psalms 91	become a victim of propaganda, which stresses what is wrong with America, while it neglects to stress what is right and good. The Christian is loyal to his country at all times. He has a deep reverence for the laws of the land, and tries to obey them. He does not expect exceptions to be made in his favor, nor does he offer bribes to those in author-
M	12	Ezra 3:1-13	
T	13	Ezra 4:1-24	
W	14	Ezra 5:1-17	
T	15	Ezra 6:1-12	
F	16	Ezra 6:13-22	
S	17	Ezra 7:1-10	

**29] The Fifth Sunday after Trinity**      1 Peter 3:8-15      Acts 5:34-42  
 Luke 5:1-11      Luke 9:18-26

S	18	Psalms 121	ity when they sincerely endeavor to enforce the statutes. The Christian seeks to inform himself as much as possible on public questions and on candidates for office, with a view to making wise decisions as election day approaches. He will exercise his right to vote, and will not be numbered among that large group who absent themselves from the polls even in presidential elections.
M	19	Ezra 7:11-28	
T	20	Ezra 8:15-23	
W	21	Ezra 8:24-36	
T	22	Ezra 9:1-15	
F	23	Ezra 10:1-17	
S	24	Nehemiah 1:1-11	

**30] The Sixth Sunday after Trinity**      Romans 6:3-11      Acts 8:26-38  
 Matthew 5:20-26      Matthew 21:28-32

S	25	Psalms 1	The Christian tries to secure justice for people of all races and creeds within our borders, believing that all men are children of God, and are entitled to the same rights. The Christian cannot tolerate the idea of second class citizenship for any group, for he knows that God shows no partiality.
M	26	Nehemiah 2:1-10	
T	27	Nehemiah 2:11-20	
W	28	Nehemiah 3:1-14	
T	29	Nehemiah 3:15-32	
F	30	Nehemiah 4:1-9	
S	31	Nehemiah 4:10-23	

Days and Lord's Days		DAILY BIBLE READINGS AND PERICOPE	DENOMINATIONAL EMPHASIS <b>August: Recreation</b> <i>"And he said unto them, Come ye yourselves apart into a desert place and rest awhile."</i>
<b>31] The Seventh Sunday after Trinity</b>			Romans 6:19-23    1 Tim. 6:6-12 Matthew 9:35-38    Mark 4:26-29
S	1	Psalm 18:1-20	The need for a vacation each year is increasingly acknowledged by those who work with hand or brain. The strain which our busy life imposes upon the great majority of people must be relieved by definite periods of rest and recreation. The faithful Christian minister, as well as the devoted layman, will not be satisfied, of course, in spending a vacation period in complete idleness.
M	2	Nehemiah 5:1-13	
T	3	Nehemiah 5:14-19	
W	4	Nehemiah 6:1-19	
T	5	Nehemiah 7:1-5, 66-73	
F	6	Nehemiah 8:1-8	
S	7	Nehemiah 8:9-18	
<b>32] The Eighth Sunday after Trinity</b>			Romans 8:12-17    Acts 16:16-32 Matthew 7:15-23    Matthew 12:46-50
S	8	Psalm 84	He will not waste his time, but will use it for recreation of body, mind and spirit. Each year there are increasing opportunities for study, as well as wholesome recreation, at our summer camps, conferences and ashrams. Helpful programs are available for all age groups, including missionary studies, theological studies, and courses in practical Christian living. Those who are un-
M	9	Nehemiah 9:1-15	
T	10	Nehemiah 9:16-25	
W	11	Nehemiah 9:26-38	
T	12	Nehemiah 10:28-39	
F	13	Nehemiah 12:27-47	
S	14	Nehemiah 13:1-18	
<b>33] The Ninth Sunday after Trinity</b>			1 Cor. 10:6-13    Acts 17:16-34 Luke 15:11-24    Matthew 13:44-46
S	15	Psalm 115	able to leave home would do well to avail themselves of the opportunities provided by the public libraries or our denominational service libraries. There they can secure excellent literature, which great souls have written for our enlightenment and inspiration. The comparative leisure of the summer months enables the family to enjoy genuine companionship.
M	16	Nehemiah 13:19-31	
T	17	1 Cor. 1:1-9	
W	18	1 Cor. 1:10-17	
T	19	1 Cor. 1:18-31	
F	20	1 Cor. 2:1-16	
S	21	1 Cor. 3:1-15	
<b>34] The Tenth Sunday after Trinity</b>			1 Cor. 12:1-11    Acts 20:17-38 Luke 19:41-48    Matthew 23:34-39
S	22	Psalm 147	This has great value in our day, when there are so many activities outside the home, making demands upon our time and strength. Many will take advantage of the opportunities provided for travel, and thus become more broad-minded toward strange peoples, and develop friendships with God's children in distant places. The Church, too, should not be neglected during
M	23	1 Cor. 3:16-23	
T	24	1 Cor. 4:1-13	
W	25	1 Cor. 4:14-21	
T	26	1 Cor. 5:1-13	
F	27	1 Cor. 6:1-11	
S	28	1 Cor. 6:12-20	
<b>35] The Eleventh Sunday after Trinity</b>			1 Cor. 15:1-10    Romans 8:33-39 Luke 18:9-14    Luke 7:36-50
S	29	Psalm 33	the summer. The thoughtful and thankful Christian realizes that God's mercies are particularly evident during this portion of the year.
M	30	1 Cor. 7:1-17	
T	31	1 Cor. 7:32-35	

Days and Lord's Days	DAILY BIBLE READINGS AND PERICOPES	DENOMINATIONAL EMPHASIS
		September: Ministerial Pensions and Relief <i>"Even so hath the Lord ordained that they which preach the Gospel should also live of the Gospel."</i>
W 1	1 Cor. 8:1-13	The Evangelical Synod Pension Fund was organized in the year 1910, the Sustentation Fund of the Reformed Church in the United States in the year 1917. Neither of these Funds was on an actuarial basis so it became necessary
T 2	1 Cor. 9:1-14	
F 3	1 Cor. 9:24-27	
S 4	1 Cor. 10:6-13	

**36} The Twelfth Sunday after Trinity**

2 Cor. 3:4-11      Acts 16:9-15  
Mark 7:31-37      John 8:31-36

S 5	Psalms 139	that General Synod subsidize the pension from these two Funds. In 1950 General Synod authorized a maximum retirement pension of \$720.00 per year to members of these two Funds with 60% thereof to the Minister's widow. Pension and relief payments in the amount of \$399,105.12 from the two old Funds were made to three hundred eighty-six ministers, five hundred sixty widows and seven orphan children in the past year. Contributions from in-
M 6	1 Cor. 10:14-22	
T 7	1 Cor. 10:23-11:1	
W 8	1 Cor. 11:23-32	
T 9	1 Cor. 12:1-11	
F 10	1 Cor. 12:12-31	
S 11	1 Cor. 13:1-13	

**37} The Thirteenth Sunday after Trinity**

Galatians 3:15-22      1 Peter 2:1-10  
Luke 10:23-37      Mark 12:41-44

S 12	Psalms 113	dividuals, churches and the Women's Guild were used to supplement these amounts. The Ministers' Retirement Annuity Fund was set up in 1941 on an actuarial reserve basis. The minister contributes 3% of his annual salary and his congregation 8%. These amounts are credited to the account of the minister to provide a retirement pension which may begin at or after age sixty-five. The active membership in this Fund
M 13	1 Cor. 14:1-12	
T 14	1 Cor. 14:13-25	
W 15	1 Cor. 14:26-40	
T 16	1 Cor. 15:1-11	
F 17	1 Cor. 15:12-19	
S 18	1 Cor. 15:20-34	

**38} The Fourteenth Sunday after Trinity**

Galatians 5:16-24      1 Tim. 1:12-17  
Luke 17:11-19      John 5:1-14

S 19	Psalms 92	is now 1,826 ministers. Its assets are over four million dollars. Pension is being paid to one hundred fourteen ministers and one hundred two widows. On the present 3% reserve basis the Fund will provide a retirement pension, after forty years of membership, of not less than 50% of a member's average salary. General Synod also provides a death benefit of \$1,000.00 to the widow of a qualified member of the Pension Fund
M 20	1 Cor. 15:35-58	
T 21	1 Cor. 16:1-14	
W 22	2 Cor. 1:1-14	
T 23	2 Cor. 1:15-2:11	
F 24	2 Cor. 2:14-3:3	
S 25	2 Cor. 3:4-11	

**39} The Fifteenth Sunday after Trinity**

Galatians 5:25-6:10      2 Thess. 3:6-13  
Matthew 6:24-34      John 11:1-11

S 26	Psalms 8	who dies in active service prior to age fifty-five; \$500.00 if death occurs after age fifty-five and before age sixty-five; \$100.00 if death occurs after age sixty-five. Thirty-four widows received insurance checks during the year 1952, two were for \$1,000.00, five were for \$500.00 and twenty-seven were for \$100.00.
M 27	2 Cor. 3:12-18	
T 28	2 Cor. 4:1-6	
W 29	2 Cor. 4:7-15	
T 30	2 Cor. 4:16-5:10	

Days and Lord's Days		DAILY BIBLE READINGS AND PERICOPES	DENOMINATIONAL EMPHASIS October: National Missions <i>"Whatever is born of God overcomes the world; and this is the victory that overcomes the world, our faith." 1 John 5:4.</i>
F	1	2 Cor. 5:11-21	National Missions is a venture of faith. It is no easy matter to extend the Gospel to America's millions.
S	2	2 Cor. 6:1-10	
<b>40] The Sixteenth Sunday after Trinity</b>			Ephesians 3:13-21 Hebrews 12:18-24 Luke 7:11-17 Matthew 11:25-30
S	3	Psalms 146	First, there is the great diversity of approaches required. Not only in bright new suburbs, with rows upon rows of pleasant homes, carports and super markets, must the church be planted; but also in the rapidly slipping areas of the inner city, in the parked trailers of construction workers, in the stupendous public housing projects, as well as in sparsely settled areas and in the camps of migrant agricultural laborers.
M	4	2 Cor. 6:11-7:1	
T	5	2 Cor. 7:2-16	
W	6	2 Cor. 8:1-15	
T	7	2 Cor. 9:6-15	
F	8	2 Cor. 10:7-18	
S	9	2 Cor. 11:1-15	
<b>41] The Seventeenth Sunday after Trinity</b>			Ephesians 4:1-6 Hebrews 4:9-13 Luke 14:1-11 Matthew 12:1-8
S	10	Psalms 107:1-16	Then, there is the difficulty of reaching the people for whom the message is intended. Sometimes they respond as did the first family upon whom a national missions pastor called when he came to his new field: "We've been expecting you!" But more often the response is one of indifference until the hidden spring of interest is touched and released. With America on wheels, not firmly rooted anywhere, we are "evangelizing a procession."
M	11	2 Cor. 11:16-33	
T	12	2 Cor. 12:1-13	
W	13	2 Cor. 12:14-21	
T	14	2 Cor. 13:1-14	
F	15	Hosea 1:1-11	
S	16	Hosea 2:1-13	
<b>42] The Eighteenth Sunday after Trinity</b>			1 Cor. 1:4-9 James 2:10-17 Matthew 22:34-45 Mark 10:17-27
S	17	Psalms 48	Also there is the problem of finding men and money. It is a tremendous task and calls for unusual dedication and skill. But pastors and other workers offer themselves in faith if the opportunity is given. Funds must be found to subsidize their labors and to assist the young congregations as they try to build new churches. Memorials and legacies of \$500 or more are desired. Any and all gifts will help.
M	18	Hosea 2:14-23	
T	19	Hosea 3:1-5	
W	20	Hosea 4:1-19	
T	21	Hosea 5:1-15	
F	22	Hosea 6:1-7:10	
S	23	Hosea 7:11-8:14	
<b>43] The Nineteenth Sunday after Trinity</b>			Ephesians 4:22-28 James 5:13-20 Matthew 9:1-8 John 9:24-41
S	24	Psalms 29	It is just these challenges to our faith that awaken and stimulate the loyalty of all Christians. "Whatever is born of God overcomes the world." Surely the winning of America is a command of the Eternal God. It cannot fail, ultimately. The victory is promised to those who are willing to commit themselves in faith to the great task. It can become a call to dedication and sacrifice by church people everywhere. Our mission to America is an enter-
M	25	Hosea 9:1-17	
T	26	Hosea 10:1-15	
W	27	Hosea 11:1-12:6	
T	28	Hosea 12:7-13:16	
F	29	Hosea 14:1-9	
S	30	Amos 1:1-15	
<b>44] The Twentieth Sunday after Trinity The Festival of the Reformation</b>			Ephesians 5:15-21 Galatians 2:16-21 Matthew 22:1-14 John 8:31-36
S	31	Psalms 46	prise calling for true faith and consecrated endeavor.

Days and Lord's Days		DAILY BIBLE READINGS AND PERICOPES	DENOMINATIONAL EMPHASIS November: Kingdom Roll Call <i>"They first gave themselves unto the Lord."</i>
M	1	Amos 2:1-16	<b>ALL SAINTS' DAY</b> The Kingdom Roll Call is a problem in human relations, not a device for raising money. The Kingdom Roll Call summons Christians to undergird the spiritual enterprise to which they profess allegiance and support. The Kingdom Roll Call is not a money-measure but a man-or-woman measure, measuring on the one hand people's capabilities to give, and on the other
T	2	Amos 3:1-8	
W	3	Amos 4:4-13	
T	4	Amos 5:1-17	
F	5	Amos 6:1-6	
S	6	Amos 7:1-9	

**45] The Twenty-first Sunday after Trinity** Ephesians 6:10-17 John 4:46-54 Ephesians 6:1-9 Mark 10:13-16

S	7	Psalms 119:1-12	hand, people's readiness to serve.
M	8	Amos 8:4-12	The Church is not a field but a force. It is a band of Christians working together to bring in the Kingdom of God. The work that must be done has many phases, all of which require money, which Christians hold as stewards. Kingdom Service is Stewardship in action. There is a Christian pride, as well as joy, when a congregation pays, as a minimum, the amount of the Apportionment
T	9	Amos 9:1-10	
W	10	Amos 9:11-15	
T	11	Nahum 1:1-15	
F	12	Nahum 2:1-13	
S	13	Nahum 3:1-19	

**46] The Twenty-second Sunday after Trinity** Phil. 1:3-11 Matt. 18:23-35 Heb. 13:1-9 Luke 9:57-62

S	14	Psalms 119:97-105	that the Church asks.
M	15	Zephaniah 1:1-2:3	The Kingdom Roll Call prompts a Stewardship adequate to the Christian ideal. It invests it with deepened meaning. It puts God at the center of life and puts an accountability on all we say and do and are. Accountability is the word that must come back into our vocabulary, if life is going to count for anything. "What doth the Lord require of thee?" It forever sounds the call to consecra-
T	16	Zephaniah 2:4-3:7	
W	17	Zephaniah 3:8-20	
T	18	Haggai 1:1-15	
F	19	Haggai 2:1-9	
S	20	Haggai 2:10-23	

**47] The Last Sunday after Trinity  
Memorial Sunday** 1 Thess. 5:1-11 Rev. 7:9-17 Matthew 25:1-13 John 5:19-29

S	21	Psalms 90	tion and stewardship that David Livingstone voiced when he said: "I will place no value on anything I have, or may possess, except in relation to the Kingdom of Christ. If anything I have will advance the interests of that Kingdom, it shall be given away or kept, only as by giving or keeping it, I may promote the glory of Him to whom I owe my hopes in time and eternity." Love gives all; Stewardship uses all for the glory of God.
M	22	Malachi 1:1-14	
T	23	Malachi 2:1-10	
W	24	Malachi 2:11-17	
T	25	Malachi 3:1-12	
F	26	Malachi 3:13-4:6	
S	27	Titus 1:1-16	

**48] The First Sunday in Advent** Romans 13:8-14 Hebrews 10:19-25 Matthew 21:1-9 Luke 1:68-79

S	28	Psalms 50	The Kingdom Roll Call is a spiritual objective and it enlists life, time, talents, as well as possessions. Honor the Lord with thy substance.
M	29	Titus 2:1-15	
T	30	Titus 3:1-15	



Days and Lord's Days		DAILY BIBLE READINGS AND PERICOPES	DENOMINATIONAL EMPHASIS December: Sharing <i>"It is more blessed to give than to receive."</i>
W	1	1 John 1:1-10	At Christmas time the Christian is especially conscious of God's gifts, particularly the gift of His Son to a needy and lost world. Because God has so freely given, we too should give of our abundance, that the orphan, the aged, the sick
T	2	1 John 2:1-11	
F	3	1 John 2:12-17	
S	4	1 John 2:18-29	
<b>49] The Second Sunday in Advent</b>			Romans 15:4-13    2 Peter 1:3-11 Luke 21:25-36    Luke 17:20-30
S	5	Psalm 25	and the poor may be able to live more comfortably, and that they may find it easier to be thankful to their Creator. This is the season of the year when the church stresses gifts for our denominational benevolent institutions, as well as for World Service. This work must be liberally supported, not only because of the great need, but also because compassion and sympathy must not be allowed to die in our
M	6	1 John 3:1-10	
T	7	1 John 3:13-18	
W	8	1 John 3:19-24	
T	9	1 John 4:1-6	
F	10	1 John 4:7-21	
S	11	1 John 5:1-12	
<b>50] The Third Sunday in Advent</b>			1 Cor. 4:1-5    2 Tim. 4:5-8 Matthew 11:2-10    Matthew 3:1-11
S	12	Psalm 85	hearts. When we give to those who cannot return the gift we are really giving, and this is well-pleasing to God. Thereby we also follow in the footsteps of the One who went about doing good. We must, however, be on guard, so that our giving does not become a matter of pride or self-glorification. The word "philanthropy" means love for mankind, genuine good will
M	13	1 John 5:13-21	
T	14	2 John 1	
W	15	3 John 1	
T	16	Isaiah 60:1-9	
F	17	Isaiah 9:2-7	
S	18	Isaiah 11:1-10	
<b>51] The Fourth Sunday in Advent</b>			
S	19	Psalm 80	toward our fellowmen. Can our giving to various causes at Christmas and during the rest of the year meet this test? May it not be that much of our giving is based upon a sense of duty, or upon a desire to be well thought of by our fellowmen? May it not be that we are looking for material rewards?
M	20	Luke 1:5-25	
T	21	Luke 1:26-38	
W	22	Luke 1:39-56	
T	23	Luke 1:57-80	
F	24	Matthew 1:18-25	
<b>Christmas Day The Nativity of Our Lord</b>			Titus 2:11-14    Hebrews 1:1-12 Isaiah 9:2-7    John 1:1-14 Luke 2:1-14
S	25	John 1:1-14	We should strive with God's help to cultivate a genuine love
<b>52] The First Sunday after Christmas</b>			Galatians 4:1-7    2 Cor. 5:1-9 Luke 2:33-40    Luke 2:25-32
S	26	Psalm 145	for God's children, our brothers and sisters, so that our sharing will be based upon real "philanthropy." We shall then have those spiritual joys and satisfactions which no man can take from us.
M	27	Matthew 2:1-12	
T	28	Luke 2:21-35	
W	29	Matthew 2:13-23	
T	30	Micah 4:1-7	
F	31	Isaiah 12	

# AN APPRECIATION

Of Dr. L. W. Goebel, President Emeritus of the Church

TO say it with literal accuracy, Dr. L. W. Goebel was not the first, but the second, President of the Evangelical and Reformed Church.

But for all practical purposes he has been the first President of our Church.

During the period 1934-38, when my own revered teacher, the Rev. George W. Richards, D.D., LL.D., Th.D., was President of the Church, the Evangelical and Reformed Church as a living, working, witnessing entity, was still only a dream. The foundation in structural theory was being laid; and that was a vital pre-requisite if the dream was to come true, and that it did come true is the best testimony to the wisdom of the leadership with which we were blessed during those four years.

But when Dr. Goebel succeeded to the Presidency in 1938, the time had come to take the theory which had been so carefully wrought out on paper and translate it into administrative, legislative and functional actuality.

That has been the one, magnificent, all-encompassing achievement of the fifteen years of Dr. Goebel's administration.

He came to the Presidency when yet the "E's" and the "R's" knew very little of each other. But he held them steady with his oft-repeated assurance that the day would come—as come it has—when we would no longer think of each other in terms of our diverse backgrounds and traditions but in terms of our living fellowship and oneness in Christ.

He came to the Presidency when every administrative procedure was an act without precedent to follow, when every appointment and parliamentary move in General Synod or in General Council had to be made with double carefulness, when every decision as to program had to reflect as fully as humanly possible the respective interests and loyalties of the two former communions now being



Dr. Goebel

merged into one.

I have served on the General Council during the whole fifteen years of Dr. Goebel's presidency, and I have yet to see an instance when I did not feel that he leaned over backward to be utterly fair, while yet firm and courageous as he led the Church into an ever-deepening experience of mission and unity.

He came to the Presidency at the beginning of the very decade in which were laid the foundations for the National and World Councils of Churches; and such is his ecumenical spirit and churchmanship that, under his leadership, our Evangelical and Reformed Church has achieved an enviable place and influence in both these instruments of Christian unity.

I do not know which areas of the Christian mission were closest his heart during his years in the pastoral ministry; but I have marvelled at the way in which he appeared to keep ever within his purview all the great areas of Christian concern and endeavor—missions at home and abroad, social action, evangelism, Christian education, life enlistment, the temporal as well as spiritual interests of our pastors, our homes and hospitals, the crying needs of a stricken world—again and again he would make a suggestion or raise a question which reflected his awareness of the whole Christian mission.

Perhaps he was at his best, Dr. Richards remarked to me recently, when he led the devotions at the opening of each session of the General Council, in the lessons he chose to read from the Scriptures, and in the scope and depth of the free prayers he offered. Surely, during these fifteen years we have been led by one who was, in deed and in truth a man of God.

A handwritten signature in cursive script that reads "James E. Wagner".

# AN INTRODUCTION

Of Dr. James E. Wagner, President of the Church

AT Tiffin, Ohio, June 19, General Synod elected as the third President of the Evangelical and Reformed Church Dr. James E. Wagner, Pastor of St. Peter's Church, Lancaster, Pa., and, for the past three years, first Vice-President of the Church. Dr. Wagner, therefore, is no stranger to the membership of our denomination. When the Constitution of the Church was adopted in 1938 he was elected to the General Council and has continuously served on this highest administrative body. His facile pen has furnished many articles for *The Messenger*. Moreover, he has written a number of pamphlets among which perhaps the most widely read is the one appearing under the title, "So you are a Consistory Man."

A graduate of Franklin and Marshall College, Dr. Wagner accepted a call to St. Peter's Church, Lancaster, Pa. It has remained his only charge. Under his devoted and able leadership this church has grown into one of the most effective in the city of Lancaster. At present it is in the process of erecting a beautiful new house of worship. He comes to the high office to which he has been called with the background of a long experience as minister of a congregation and a shepherd of souls. There will be ample opportunity to draw upon this experience as pastors and lay people seek his counsel and advice as a pastor unto pastors and as a shepherd of our portion of that flock of which Christ is the Good Shepherd.

Those who have been most intimately associated with Dr. Wagner during the formative as well as the later years of the history of our Church know that he brings to his new responsibilities a deep consecration and a sincere devotion to the God-given tasks which are ours. It is our judgment that he will seek, with all the energy and the ability with which he has been endowed, to foster the evangelistic outreach of the Church, both in so far as this means the winning of individuals to an acceptance of the gospel message of reconciliation and redemption as well as the establishment of new centers through which this gospel will be preached to



Dr. Wagner

men in at present unchurched areas in our country and throughout the world. As Chairman of General Council's Committee on Promotion and Correlation he has had a rare opportunity to become familiar with the program of every Board, Commission and agency of the Church. This experience has been a most fortunate preparation for his service as an advisory member of all these departments of our life and work.

During his incumbency as Vice-President of the Church Dr. Wagner has been a member of our delegation to the National Council of Churches and of its General Board. His native ability and his wise judgment have been quickly recognized and he has been invited to serve as a member of important committees of this interdenominational body. The ecumenical interests of the Evangelical and Reformed Church will continue to be fostered under his leadership and we are convinced that our interdenominational and world contacts will be strengthened and enriched.

The General Synod of Tiffin has effected many changes and innovations in the program of our denomination. In order that the work of the Church, as revised, may function effectively, its administrative head will require the wisdom and strength and the enlightened judgment and Christian patience which only God can give. We know that he will ever seek such guidance.

As one who knows that the Evangelical and Reformed Church, despite all differences of individual opinion and judgment, is composed of congregations and pastors who have in the past demonstrated their readiness to participate heartily in the life and work of the Church, we bespeak for our successor in office this same consideration and consecrated cooperation. May God's blessings rest upon our Church and its new President, Dr. James E. Wagner.

L. N. Froebel

# Directory of the Church

## OFFICERS OF THE CHURCH

**President:** Rev. James E. Wagner, 1505 Race St., Philadelphia 2, Pa.

**First Vice-President:** Rev. Robert C. Stanger, 4250 N. Paulina St., Chicago 13, Ill.

**Second Vice-President:** Mr. John W. Mueller, Paul Brown Bldg., St. Louis, Mo.

**Secretary:** Rev. W. Sherman Kerschner, 1505 Race St., Philadelphia 2, Pa.

**Treasurer:** Mr. F. A. Keck, 1720 Chouteau Ave., St. Louis 3, Mo.

Terms expire in 1956: Mueller, Kerschner

Terms expire in 1959: Wagner, Stanger, Keck

**Presidents Emeriti:** Rev. George W. Richards

Rev. L. W. Goebel

### The General Council

Chairman: Rev. James E. Wagner; Secretary: Rev. W. Sherman Kerschner; Revs. Harry D. Althouse, John R. C. Haas, Ben M. Herbster, Erwin R. Koch, John Lentz, Roy W. Limbert, Sheldon E. Mackey, William L. Rest, Robert C. Stanger; Messrs. Allan G. Aigler, 251 Euclid Ave., Bellevue, Ohio, Herbert W. Beutel, 3839 Walnut Hill Lane, Dallas 9, Texas, Samuel C. Bond, Jr., R. 3, Orefield, Pa., Carl Bosch, 1708 W. McCarty St., Jefferson City, Mo., F. A. Keck, 1720 Chouteau Ave., St. Louis 3, Mo., John W. Mueller, Paul Brown Bldg., St. Louis, Mo., Harold F. Webber, Lewisburg, Pa., Joseph C. Wetzel, Edwardsville, Ill.; Mmes. E. Roy Corman, 909 Rebecca Ave., Pittsburgh 21, Pa., Milton C. Lang, 306 Tunbridge Rd., Baltimore 12, Md.

1956: Aigler, Althouse, Beutel, Bosch, Haas, Lentz, Webber

1959: Bond, Corman, Herbster, Koch, Lang, Limbert, Mackey, Rest, Wetzel

### Trustees

The 21 members of the General Council.

### Administrative Committee

Chairman: Rev. James E. Wagner; Secretary: Rev. W. Sherman Kerschner; Revs. Ben M. Herbster, Robert C. Stanger; Messrs. Allan G. Aigler, F. A. Keck, John W. Mueller.

### Committee on Finance and Budget

Chairman: Mr. John W. Mueller; Secretary: Mr. Joseph C. Wetzel; Revs. John R. C. Haas, Sheldon E. Mackey; Messrs. Herbert W. Beutel, F. A. Keck, Harold F. Webber.

### Committee on Correlation and Promotion

Chairman: Rev. Robert C. Stanger; Secretary: Rev. W. Sherman Kerschner; Revs. John Lentz, Roy W. Limbert, William L. Rest; Mr. Samuel C. Bond, Jr.; Mrs. Milton C. Lang.

NOTE: The addresses of ministers whose names are listed in this Directory are given in the Register of Ministers, pp. 57-87.

### Department of United Promotion

Associate Directors: Revs. Carl W. Klein, L. C. T. Miller; Field Secretary: Rev. Perry L. Smith; Director of Bureau of Audio-Visual Aids: Rev. Oscar J. Rumpf.

### Committee on Publications

Chairman: Rev. Erwin R. Koch; Revs. Harry D. Althouse, Ben M. Herbster; Mr. Carl Bosch; Mrs. E. Roy Corman.

### Committee on Liturgies

Revs. J. Alfred Fryer, Louis H. Gunne-  
mann, Ernest F. Nolte, Friedrich O. Rest,  
Alfred N. Sayres, Paul E. Schmoyer, Mr.  
John Fesperman.

1956: All members of the committee.

### Theological Committee

Revs. Ruben H. Huenemann, Arthur M.  
Krueger, Robert V. Moss, Jr., John B.  
Noss, Frederick W. Schroeder.

Advisory: Rev. L. W. Goebel.

1956: All members of the committee.

### Historical Committee

Chairman: Rev. Carl E. Schneider; Vice-  
Chairman, Rev. Josias Friedli; Secretary,  
Rev. Paul N. Crusius; Revs. David Dunn,  
Theophil W. Menzel, William Toth.

Honorary: Rev. George W. Richards.

1956: All members of the committee.

### Committee on Statistical Forms

Chairman: Rev. W. Sherman Kerschner;  
Revs. John R. C. Haas, J. N. LeVan, Gott-  
lieb Siegenthaler.

1956: All members of the committee.

### Committee on Constitutional Matters

Chairman: Mr. John W. Mueller; Revs.  
Ben M. Herbster, W. Sherman Kerschner;  
Messrs. Louis H. Goebel, Charles F. Greevy.  
1956: All members of the committee.

#### Judicial Commission

Revs. Otto C. Bassler, Herbert P. Bloesch, Walter H. Diehl, Oswin S. Frantz, John N. Garner, Paul F. Kitterer, Paul P. Press, Jr.; Messrs. Warren C. M. Binckley, Karl Y. Donecker, Fred C. Heitkamp, Tillman K. Saylor, Jr., William A. Schnader, Henry W. Schultheis.

1956: All members of the commission.

#### Committee on Closer Relations with Other Churches

Chairman: Rev. Gerhard W. Grauer; Revs. John C. Gieser, L. W. Goebel, John R. C. Haas, Charles S. Hartman, John Lentz, Robert C. Stanger, James E. Wagner; Mr. John W. Mueller; Mrs. David D. Baker.

Honorary: Rev. George W. Richards.

1956: All members of the committee.

#### Lord's Day Alliance

Representative on Board of Managers: Rev. H. Jerome Leinbach.

1956.

#### National Council of Churches

Delegates: Revs. L. W. Goebel, Gerhard W. Grauer, Reginald H. Helfferich, Henry C. Koch, Gustav J. Krumm, Roy W. Limbert, Frederick W. Schroeder, Paul M. Schroeder, Robert C. Stanger, James E. Wagner; Messrs. Donald L. Helfferich, John W. Mueller, Henry J. Schlundt, Richard H. Van Voorhis; Mrs. Milton C. Lang; Miss Florence A. Partridge; the next president of the Women's Guild (election pending).

Alternates: Revs. Purd E. Deitz, Dobbs F. Ehlman, Fred C. Schweinfurth, Franklin I. Sheeder; Messrs. Samuel C. Bond, Jr., Harold C. Kropf; Mmes. E. Roy Corman, Carl J. Madlinger.

1956: All delegates and alternates.

#### General Board

Representatives: Revs. Robert C. Stanger, James E. Wagner, Messrs. Donald L. Helfferich, John W. Mueller.

Alternates: Revs. Gerhard W. Grauer, Henry C. Koch; Mrs. Milton C. Lang.

1956: All representatives and alternates.

#### Alliance of Reformed Churches

##### Western Section

Delegates: Revs. Silas P. Bittner, Louis H. Gunnemann, W. Sherman Kerschner, Arthur M. Krueger, John Lentz, J. N. LeVan, Allan S. Meck, Allen O. Miller, Robert C. Stanger, Bela Vassady, James E. Wagner; Messrs. Theodore A. Distler, A. R. Keppel.

1956: All members of the delegation.

##### General Council, 1954

Delegates: Revs. Silas P. Bittner, W. Sherman Kerschner, Arthur M. Krueger, Allan S. Meck, Allen O. Miller, Bela Vas-

sady, James E. Wagner; Messrs. Theodore A. Distler, A. R. Keppel.

Alternates: Revs. William F. Kosman, John Lentz, Paul M. Schroeder.

Corresponding delegates: Mmes. Melvin E. Beck, Henderson L. V. Shinn.

#### World Council of Churches

##### Evanston Assembly, 1954

Delegates: Revs. Ben M. Herbster, Frederick W. Schroeder, Robert C. Stanger, James E. Wagner; Messrs. Donald C. Dearborn, John W. Mueller.

Accredited visitors: Revs. Elmer J. F. Arndt, Gerhard W. Grauer, Paul E. Schmoeyer, Bela Vassady; Mr. Roberts R. Appel.

#### BOARDS AND AGENCIES

##### Board of National Missions

(Election of officers pending)

Revs. Russell D. Custer, Charles Enders, Theodore Hauck, Clyde McNelly, Banks J. Peeler, Paul R. Pontius, Samuel J. Schmiechen, Theodore H. Van Dyck; Messrs. Roberts R. Appel, A. C. Buehler, Oscar C. Gruening, Maurice G. Lipson; Mmes. Mae Friday Ashbrook, Fred Berry.

1956: Appel, Ashbrook, Custer, Enders, Lipson, Schmiechen, Van Dyck.

1959: Berry, Buehler, Gruening, Hauck, McNelly, Peeler, Pontius.

General Secretary: Rev. Purd E. Deitz; Eastern Field Secretary: Rev. Ralph S. Weiler; Western Field Secretary: Rev. Henry J. Damm; Secretary for Town and Country Church: Rev. Claude J. Snyder; Secretary for Church Building Department: Mr. Edwin G. Eilers; Secretary for Race Relations: \_\_\_\_\_; Assistant Treasurer: Mr. O. H. Schliebe.

##### Committee on Town and Country Church

Chairman: Rev. Edwin M. Alcorn; Secretary: Rev. Herbert H. Wintermeyer; Revs. Donald R. Buckthal, Nevin R. Frantz, Theodore Hauck, William C. Lyerly; Mr. Charles Adams; Mrs. Fred Berry.

Consultants: Revs. Alfred C. Bartholomew, Ernest F. Nolte.

1956: Adams, Berry, Hauck, Lyerly.

1959: Alcorn, Buckthal, Frantz, Wintermeyer.

##### Sub-Committee on Union Church

Chairman: Rev. Paul Haas; Secretary: Rev. Nevin R. Frantz; Revs. Alfred C. Bartholomew, Ray H. Klingaman, Claude J. Snyder, Ralph S. Weiler, W. Ronald Yocom, Herbert B. Zechman; Mr. Charles Adams. (One to be elected.)

##### Board of International Missions

(Election of officers pending)

Revs. Ruben J. Bierbaum, Edward O. Butkofsky, David Dunn, Elmer H. Hoefler, William C. Nelson, J. Otto Reller, Heinrich F. J. Rest; Messrs. John Obermaier, Paul H. Schulz; Mmes. Martin Albrecht, Walter J. Kohl.

1956: Bierbaum, Kohl, Nelson, Reller, Rest, Schulz.

1959: Albrecht, Butkofsky, Dunn, Hoefler, Obermaier.

Executive Secretary: Rev. Dobbs F. Ehlman; Associate Secretaries: Revs. Gerhard H. Gebhardt, Theophil H. Twente; Treasurer: Rev. John H. Poorman; Assistant Secretary: Rev. Laverne R. Dauerman.

#### Board of Christian Education and Publication

(Election of officers pending)

Revs. Gerson S. Engelmann, Robert T. Fauth, Reinhard Krause, Ralph P. Ley, Ernst H. Nussmann, Roger L. Shinn, Allen G. Wehrli; Messrs. H. A. Pflug, Nelson V. Seeger, Martin W. Witmer; Mrs. Richard H. Denzler; Miss Marie Helland.

1956: Engelmann, Krause, Ley, Nussmann, Wehrli, Witmer.

1959: Denzler, Fauth, Helland, Pflug, Seeger, Shinn.

Executive Secretary: Rev. Franklin I. Sheeder.

**Staff**—*Director of Children's Work*: Miss Bernice A. Buehler; *Associate Director of Children's Work*: Miss Irene Balliet; *Director of Youth Work*: Mr. Henry Tani; *Associate Director of Youth Work*: Miss Ethel A. Shellenberger; *Director of Adult Work*: Rev. Oscar J. Rumpf; *Director of Leadership Education*: Mr. Loren Walters; *Director of Camps and Conferences*: Rev. Edward L. Schlingman; *Director of Student Work*: Rev. Hartland H. Helmich; *Director of Publications*: Rev. Fred D. Wentzel; *Literature Consultant*: Miss Greta P. Hinkle; *Librarian and Associate Editor*: Miss Rose Marie Kulker; *Editors*: Revs. Evelyn C. McGill, Fred E. McQueen; Mr. Herman C. Ahrens, Jr.; Misses Marie Rose Remmel, Jean Louise Smith; *Editor Emeritus*: Rev. E. A. G. Hermann; *Field Workers*: Rev. Johanna Stroetker, Miss Leona Poppe.

**National Youth Cabinet**—President: Barry Kern, 1041 Tilghman St., Allentown, Pa.; Vice-President: Lavon Burrichter, R. 1, Newton, Iowa; Secretary: Betty Noah, 911 Franklin Ave., Pittsburgh, Pa.; Treasurer: Mark Friedley, 430 Vollrath Blvd., Sheboygan, Wis.; *Commission Chairmen*: Christian Action, Allen Blume; Christian Faith, Robert Schwitzgebel; Christian Fellowship, Carl Frantz; *Committee Chairmen*: Finance, Mark Friedley; Junior High, Ruth Welsh; Promotion, Eileen Dressel.

*Advisers*: Revs. Elden E. Ehrhart, Lee J. Gable, Andrew E. Harto, Harold H. Ley, Herbert H. Wintermeyer; Messrs. Carl Bade, H. A. Pflug; Mrs. Mildred Hahn Enterline; Misses Marie Hoefler, Janell Landis.

#### Board of Pensions and Relief

President: Rev. Orris W. Haulman; Vice-President: Mr. A. Calvin Frantz; Revs. Walter R. Grunewald, Theodore J. Klautdt, Henry E. Lambrecht, Walter A. Scheer, Paul T. Slinghoff; Messrs. Richard H. Denzler, Donald L. Helfferich, William J. Klumb, John N. Schaeffer, Jr., John Z. Schneider, Daniel H. Schultz, Harold D. Steinbright.

"E" Fund Board: Grunewald, Lambrecht, Scheer, Bittner.

"R" Fund Board: Frantz, Haulman, Schultz, Slinghoff.

1956: Denzler, Grunewald, Haulman, Helfferich, Klumb, Schaeffer, Scheer, Steinbright.

1959: Frantz, Klautdt, Lambrecht, Schneider, Schultz, Slinghoff.

Secretary and Treasurer: Rev. Silas P. Bittner.

#### Board of Business Management

President: Rev. Robert C. Kienle; Vice-President: Mr. Marshall R. Anspach, 120 W. 4th St., Williamsport, Pa.; Secretary, Mr. Carl J. Bender, 3651 S. Grand Blvd., St. Louis 18, Mo.; Treasurer: Mr. William C. Mingle, Aaronsburg, Pa.; Revs. Emil H. Bassler, Lee M. Erdman, George A. Smith, Henry I. Stahr, Norman C. Zulauf; Messrs. Edward Dirks, Fred W. Heuermann, George W. Hummel.

1956: Heuermann, Hummel, Kienle, Mingle, Smith, Zulauf.

1959: Anspach, Bassler, Bender, Dirks, Erdman, Stahr.

#### Board of Investments

Chairman: Rev. Joseph A. George; Vice-Chairman: Rev. Walter K. Klein; Secretary: Mr. Louis W. Fischer, 33 N. La Salle St., Chicago 90, Ill.; Treasurer, Mr. Elmer H. Tiedemann, 211 Myrtle Ave., Elmhurst, Ill.; Trustee: Mr. W. M. Helz.

1956: Helz, Klein, Tiedemann.

1959: Fischer, George.

#### Board of Directors of Eden Theological Seminary

(Election of officers pending)

Revs. Melvin E. Beck, George P. Ellerbrake, Gerhard A. Friz, Gerhard W. Grauer, Walter B. Leis, Reinhold Niebuhr, Walter A. Scheer, Theodore S. Schlundt, Jr., John L. Schmidt; Messrs. J. H. Landwehr, E. H. Schultz, Jr., Herbert W. Ziercher.

1956: Landwehr, Leis, Niebuhr, Scheer, Schlundt, Ziercher.

1959: Beck, Ellerbrake, Friz, Grauer, Schmidt, Schultz.

#### The Theological Seminary, Lancaster, Pa.

Members of the Corporation

President: Mr. H. Wilson Lark; Vice-President: George W. Hartman, M.D.; Secretary: Mr. Clarence E. Zimmerman, Mt. Pleasant, Pa.; Assistant Secretary: Mr. William E. Alexander; Treasurer: Provident Trust Co., Philadelphia, Pa.; Messrs. Marshall R. Anspach, Anthony R. Appel, Samuel E. Basehore, Reuben J. Butz, Paul B. Eshelman, Thomas S. Jamison, John C. Krebs, John A. Kunz, Charles H. Noss, Daniel Schultz, D. J. Snyder, Jr., C. A. Wills; Robert L. Schaeffer, M.D.

1954: Jamison, Wills, Zimmerman.

1956: Alexander, Anspach, Butz, Hartman, Lark, Schaeffer.

1957: Basehore, Eshelman, Krebs

1959: Appel, Kunz, Noss, Schultz, Snyder.

#### Board of Visitors

President: Rev. Floyd R. Shafer; Secretary: Rev. Paul J. Dundore; Revs. T. A. Alspach, Harry D. Althouse, Albert S. Asendorf, Henry I. Aulenbach, Russell D. Custer, Cyrus T. Glessner, Aaron M. Gluck, Carl G. Haass, Oliver S. Hartman, Clarence T. Moyer, Paul C. Shumaker.

1956: All members of the Board of Visitors.

#### Board of Directors of Mission House

President: Rev. Harry W. Baumer; Vice-President: Mr. Carl Esch; Secretary: Rev. Arthur M. Krueger; Treasurer: Rev. Edward L. Worthman; Recording Secretary: Rev. Arthur R. Achtemeier; Revs. Edmond M. DeBuhr, Karl H. Meyer, William C. Nelson, Walter E. Odenbach, Reuben J. Schroer; Messrs. Fred Fisher, Harold Jordan, George Kress, E. S. Mueller, F. A. Rittershaus, Cecil Stargel; Mrs. E. M. Koenig.

1954: Achtemeier, DeBuhr, Esch, Odenbach.

1956: Baumer, Mueller, Nelson, Worthman.

1959: Fisher, Jordan, Koenig, Kress, Meyer, Rittershaus, Schroer, Stargel.

#### Board of Trustees of Catawba College

President: Mr. A. L. Shuford, Jr., Newton, N. C.; Vice-President: Mr. J. W. Abernethy, Newton, N. C.; Secretary: Mr. Russell W. Whitener, Newton, N. C.; Treasurer: Mr. George A. Fisher, Salisbury, N. C.; President of the College: Dr. A. R. Keppel; Revs. Harry D. Althouse, Nelson C. Brown, Harvey A. Fesperman, A. Odell Leonard, J. N. LeVan, Arthur W. Newell, John C. Peeler, Alfred N. Sayres, C. Nevin Stamm, Lonnie A. Carpenter; Messrs. Herbert W. Coble, L. A. Corriher, Clifford A. Peeler, A. A. Shuford, Jr., Russell H. Sides, Fred J. Stanback; Judge Wilson Warlick; Drs. Stahle Linn, Caroline McNairy, J. A. Smith.

*Emeriti:* Dr. Edgar Whitener, High Point, N. C., Dr. W. Augusta Lantz, Greensboro, N. C., Dr. J. W. Peeler.

1954: Althouse, Coble, A. L. Shuford, Jr., Sides.

1955: McNairy, Smith, Stanback, Warlick.

1956: Brown, Fesperman, Newell, Stamm.

1957: Abernethy, Leonard, A. A. Shuford, Jr., R. W. Whitener.

1958: LeVan, Linn, C. A. Peeler, Sayres.

1959: Carpenter, Corriher, Fisher, J. C. Peeler.

#### Board of Trustees of Cedar Crest College

President: Dr. Frank M. Cressman, 230 S. 17th St., Allentown, Pa.; Revs. Frank H. Blatt, William H. Bollman, LeRoy C. Brumbaugh, Thomas D. Garner, Henry A. W. Schaeffer, William R. Shaffer, Simon Sipple, Daniel J. Wetzel; Messrs. Frederic P. Bromer, D. Emmert Brumbaugh, Reuben J. Butz, J. Wendell Coblentz, Harvey L. Farr, Jeremy Fisher, George E. Freeby, Harry F. Goeringer, Harold W. Jensen, Richard Henry Klein, Harry J. Lerch, Louis P. Neuwiler, John A. Rupp, Harold

D. Steinbright, Milo Zimmerman; Drs. George F. Dunkelberger, William L. Fink, Robert L. Schaeffer; Hon. William A. Schnader; Judge William G. Barthold; Mmes. Isabella S. Kneeder, Fortunetta S. Lees, Mildred B. Weston; Miss K. Roberta White.

1954: Barthold, D. E. Brumbaugh, L. C. Brumbaugh, Cressman, Lerch, R. L. Schaeffer, Sipple, Steinbright, Weston, Wetzel, Zimmerman.

1955: Blatt, Bollman, Dunkelberger, Farr, Fink, Jensen, Klein, Kneeder, Neuwiler, Rupp, Schnader.

1956: Bromer, Butz, Coblentz, Fisher, Freeby, Garner, Goeringer, Lees, H. A. W. Schaeffer, Shaffer, White.

#### Board of Directors of Elmhurst College

Chairman: Rev. Erwin R. Koch; Vice-Chairman: Mr. George P. Wirth, Jr.; Secretary: Rev. Edwin J. A. Koch; Treasurer: Mr. Erwin J. Goebel, 732 Laurel, Wilmette, Ill.; Revs. Fred C. Allrich, Michael Baas, Edward W. Brueseke, Frederick R. Daries, Armin Haeussler, Benjamin J. Koehler, E. H. Plassmann, Norman C. Zulauf; Messrs. George C. Buik, Paul C. Fleer, Raymond Giesecke, Louis H. Goebel, L. M. Hamerschmidt, Antone E. Hotle, Paul Klopsteg, Anton C. Negri, Herbert Schmidt, Alfred E. Studt; Mmes. Albert J. Ehlers, Carl J. Madlinger.

1954: Baas, Daries, Fleer, Giesecke, L. H. Goebel, Hotle, Plassmann.

1957: Ehlers, E. J. Goebel, Haeussler, Hamerschmidt, Klopsteg, E. J. A. Koch, Koehler, Madlinger, Studt, Wirth, Zulauf.

1960: Allrich, Brueseke, Buik, E. R. Koch, Negri.

#### Board of Trustees of Franklin and Marshall College

President: Dr. Paul Kieffer; First Vice-President: Hon. William A. Schnader; Second Vice-President: Mr. William Shand; Secretary-Treasurer: Mr. Donald M. Mylin; Assistant Secretary: Miss Myrtle M. Doner; Revs. Edward O. Butofsky, Lee M. Erdman, Frederick D. Eyster, James E. Wagner; Messrs. Charles G. Baker, Hiram P. Ball, Harry M. Bitner, Elmer H. Bobst, John K. Evans, Frank D. Fackenthal, Edward T. Hager, Thomas S. Jamison, Henry W. Lark, Oliver D. Marcks, Henry J. Marshall, John D. Meyer, Paul A. Mueller, H. W. Prentis, Jr., Arthur P. Scott, J. Hervey Sherts, J. Hale Steinman, Joseph R. Stine, Paul C. Wagner, Wayne C. Yeager, Rufus E. Zimmerman; Drs. John L. Atlee, Jr., Paul A. Kunkel, Jr., John E. Livingood, S. G. Pontius, Robert L. Schaeffer; Hon. John C. Kunkel; Judge Walter I. Anderson.

1954: Atlee, Kieffer, P. A. Kunkel, Jr., Meyer, Mueller, Schnader, Stine.

1955: Baker, Bobst, Butkofsky, Hager, J. C. Kunkel, Pontius, Yeager.

1956: Anderson, Bitner, Fackenthal, Lark, Livingood, Scott, P. C. Wagner.

1957: Ball, Erdman, Marshall, Prentis, Schaeffer, Shand, J. E. Wagner.

1958: Evans, Eyster, Jamison, Marcks, Sherts, Steinman, Zimmerman.

#### Board of Trustees of Heidelberg College

Chairman: Mr. Allan G. Aigler, Vickery Block, Bellevue, Ohio; Vice-Chairman: Dr. Edson J. Brown, Schofield Building, Cleveland, Ohio; Secretary: Rev. H. Grady Shoffner; Secretary Emeritus: Rev. Albert C. Shuman; President of the College: Dr. Wm. Terry Wickham; Revs. Cecil A. Albright, Melvin E. Beck, Otto R. Gerber, Orris W. Haulman, Ben M. Herbster, Richard J. Loew, Roland A. Luhman, H. L. V. Shinn, Matthew Worthman; Messrs. J. H. Baum, Ralph M. Besse, Melvin R. Bixler, Walton B. Bliss, Frederick H. Bode, Harold Boehm, Julius E. Bohn, John Darmour, Jay L. Goodin, R. F. Machaner, Frederick M. Mayr, Jr., J. A. Meckstroth, Dale M. Pence, A. B. Pfeiderer, John Rininger, Glen O. Smith, Carl W. Ullman; Mrs. V. J. Bartell; Misses Grace M. Bareis, Florence A. Partridge.

*Emeriti:* Messrs. R. C. Chamberlain, George C. Kalbfleisch, Frank A. Sieberling.

- 1954: Bartell, Baum, Bixler, Bohn, Haulman, Herbster, Machamer.  
1955: Aigler, Bliss, Gerber, Luhman, Meckstroth, Smith, Worthman.  
1956: Beck, Brown, Darmour, Mayer, Pence, Shinn, Shoffner.  
1957: Albright, Bareis, Besse, Bode, Boehm, Goodin, Loew, Partridge, Pfeiderer, Rininger, Ullman.

#### Board of Trustees of Hood College

President: Mr. R. Paul Smith, c/o Potomac Edison Co., Hagerstown, Md.; Vice-Presidents: Messrs. Clyde E. Thomas, Arthur P. Scott; Secretary: Miss Catherine A. Thomas, Hood College, Frederick, Md.; Treasurer: Mr. J. Harold Hooper, Hood College, Frederick, Md.; President of the College: Dr. Andrew G. Truxal; Revs. Paul L. Althouse, Elmer G. Homrighausen, Henri L. G. Kieffer; Messrs. G. Hunter Bowers, Edward P. Coblenz, Andrew K. Coffman, William T. Delaplaine, James H. Gambrill, 3rd, J. Russell Hostetter, James Hughes, John D. Meyer, John C. Motter, Joseph H. Neff, James H. Rogers, Alan R. Warehime, Rufus E. Zimmerman; Drs. Walter L. Obold, Charles William Smith, Guy E. Snavelly; Mmes. John T. King, Jr., James L. Reid, Harry E. Yeide, Edgar H. McBride, Marlyn W. Miller, Morris K. Barrett, Charles R. Zweizig.

- 1954: Coffman, Obold, Zimmerman.  
1955: Homrighausen, Meyer, Neff, Reid, Yeide.  
1956: Bowers, Gambrill, Hughes, Rogers, Scott, Warehime.  
1957: Althouse, Delaplaine, McBride, Miller, R. P. Smith, Thomas.  
1958: Coblenz, Kieffer, Motter, Snavelly.  
1959: Barrett, Hostetter, King, C. W. Smith, Zweizig.

#### Board of Directors of Ursinus College

President: Dr. Harry E. Paisley, 1928 N. Sixth St., Philadelphia 22, Pa.; First Vice-President: Mr. Harold D. Steinbright, Cedars, Pa.; Second Vice-President: Mr. Francis J. Gildner, Commonwealth Bldg., Allentown, Pa.; Secretary and Treasurer: Mr. Ralph F. Wismer, Trappe, Pa.; Revs. T. A. Alspach, C. Eugene Blum, Merritt J. Jeffers, W. Sherman Kerschner, John Lentz,

James M. Niblo; Messrs. Charles A. Behney, Samuel C. Bond, Jr., Walter R. Douthett, Sherman Eger, Edward S. Fretz, Donald L. Helfferich, H. Ober Hess, Robert L. Johnson, John A. Kunz, Charles Lachman, Stewart E. Lauer, D. Sterling Light, Charles H. Noss, George E. Pfahler, William D. Reimert, Chester Robbins, G. L. Thomas, Jr., Robert R. Titus, Ernest C. Wagner; President N. E. McClure; Mmes. Harry L. Atkinson, Edgar N. Bahney, Henry C. Henzel, Rhea Duryea Johnson.

- 1954: Eger, Gildner, Lachman, Noss, Robbins, Steinbright.  
1955: Alspach, Atkinson, Blum, Fretz, Henzel, Kerschner, Pfahler.  
1956: Bahney, Douthett, Kunz, Lentz, McClure, Niblo, Thomas, Wagner.  
1957: Behney, Bond, Helfferich, Hess, R. L. Johnson, Light, Paisley, Reimert.  
1958: Jeffers, R. D. Johnson, Lauer, Titus, Wismer.

#### Board of Trustees of Massanutten Academy

President: Rev. Aaron M. Gluck; Vice-President: Mr. R. Paul Smith; Secretary: Mr. J. J. Sperry; Treasurer: Mr. B. Wagner; Revs. Kenneth E. Bishop, Allan S. Meek; Messrs. John S. Cole, C. Vernon Eddy, Russell C. Keller, Howard Merrill E. W. Newman, Charles H. Noss, Harold Ruttenberg, John Saylor, Henry J. Seibert, Howard K. Stickell; Headmaster: Dr. Howard J. Benchoff.

- 1954: Gluck, Merrill, Newman, Seibert, Smith.  
1955: Cole, Keller, Noss, Ruttenberg, Sperry.  
1956: Bishop, Eddy, Meek, Saylor, Stickell.

#### Board of Regents of Mercersburg Academy

President: Dr. Earl L. Douglass; Vice-President: Vice-Admiral Joel T. Boone; Secretary and Treasurer: Mr. C. M. Yeakle, Mercersburg, Pa.; Revs. Harry C. Carolus, Frederick D. Eyster, Irvin A. Raubenhold; Messrs. John G. Detwiler, J. M. Drumm, Junius P. Fishburn, W. H. Fisher, L. Vinton Hershey, Herman B. Hoopes, Hans W. Nolde, William B. Rodgers, Harry E. Stone, Henry B. Swoope, Jr., Glenn E. Todd, Ernest T. Trigg, William C. E. Wagner; Drs. A. R. Keppel, John P. McComb, Alexander Stewart, E. P. Thomas; Judge Harvey C. Bickel.

- 1954: Bickel, Carolus, Douglass, McComb, Nolde, Raubenhold, Rodgers, Thomas.  
1955: Boone, Eyster, Fishburn, Fisher, Hershey, Swoope, Todd, Wagner.  
1956: Detwiler, Drumm, Hoopes, Keppel, Stewart, Stone, Trigg.

#### Commission on Benevolent Institutions

President: Rev. Alvin J. Munsterman; Vice-President: Rev. Edward E. Zechiel; Secretary: Rev. Carl J. Scherzer; Treasurer: Rev. Ray S. Vandever; Representatives of General Synod: Revs. Richard F. Kuretsch and Paul Niedermeyer; Messrs. Walter Meek and Ralph Schauman; Representatives of Homes for the Aged: Rev. William J. Kuhlman; Representative of Hospitals: Rev. Carl C. Rasche; Representative of Children's Homes: Mr. Victor B. Hauck.



1956: Meck, Niedermeyer.

1959: Kuretsch, Schauman.

Board of Directors of Emmaus Institutions: Rev. August C. Rasche (1959).

#### Commission on Christian Social Action

Chairman: Rev. Elmer J. F. Arndt; Vice-Chairman: Rev. Willard A. Kratz; Secretary-Treasurer: Mr. Harold C. Kropf; Revs. Robert D. Brodt, Roy J. Eilers, Henry C. Koch, Walter S. Press; Messrs. Leonard Brecher, Milton W. Meyers, John P. Saylor, Robert D. Smink; Mrs. William Thiedt.

1956: Arndt, Brodt, Kratz, Press, Saylor, Thiedt.

1959: Brecher, Eilers, Koch, Kropf, Meyers, Smink.

Executive Secretary: Rev. Huber F. Klemme; Associate Secretaries: Rev. F. Nelsen Schlegel, \_\_\_\_\_.

#### Commission on Church and Ministry

Revs. Edward K. Brueseke, Henry S. Raab, Harold H. Wilke, Calvin H. Wingert; Messrs. Floyd Heller, Cecil Stargel. (Four members to be elected by the Commission.)

1956: Heller, Raab, Stargel.

1959: Brueseke, Wilke, Wingert.

#### Commission on Evangelism

Chairman: Rev. Arnold E. Klick; Secretary: Rev. Reuben J. Schroer; Treasurer: Mr. Arthur W. Meyer, 4055 Nelson St., Chicago 41, Ill.; Revs. A. Odell Leonard, A. Augustus Welsh; Mr. Edwin J. Fromm; Mrs. Guy A. Benchoff. (Three members to be elected by the Commission.)

1956: Klick, Meyer, Schroer, Welsh.

1959: Benchoff, Fromm, Leonard.

Executive Secretary: Rev. Fred C. Schweinfurth; Associate Secretary: Rev. James W. Bright.

#### Commission on Higher Education

Chairman: Rev. Arthur W. Newell; Secretary: Rev. Dale H. Moore; Revs. Erwin H. Bode, Alfred L. Creager, Harvey A. Fesperman, Armin Haeussler, Franklin I. Sheeder, Daniel J. Wetzel; Messrs. Frank Cressman, Donald C. Dearborn, Fred W. Diehl, Louis H. Goebel, Elmer E. Laudenslager, Stanley Wilke; the presidents of the educational institutions.

1956: Bode, Creager, Cressman, Dearborn, Diehl, Fesperman, Haeussler, Newell, Wetzel.

1959: Goebel, Laudenslager, Wilke.

#### Commission on Stewardship

Chairman: Rev. Paul E. Strauch; Vice-Chairman: Mr. Loren Walters; Recording Secretary: \_\_\_\_\_; Treasurer: Mr. Henry J. Schlundt; Revs. Hilmer E. J. Neumann; Elam G. Wiest; Messrs. Richard C. Pfeiffer, Robert Schwitzgebel; Mmes. Alma John, Milton C. Lang. (One member to be elected by the Women's Guild, two members to be elected by the Commission.)

1954: Pfeiffer, Schwitzgebel.

1956: Lang, Schlundt, Strauch, Walters.

1959: John, Neumann, Wiest.

Executive Secretary: Rev. James W. Bright.

#### Commission on World Service

Revs. L. W. Goebel, Rodney Heckman, Wilmer H. Long, Franklin D. Slifer; Messrs. Will Hoffmeister, D. J. Snyder, Jr. (Four members to be elected by the Commission.)

1956: Heckman, Hoffmeister, Snyder.

1959: Goebel, Long, Slifer.

Executive Secretary: Rev. Reginald H. Helfferich.

#### Women's Guild

(Election of officers pending)

Elected by General Synod: Mrs. Arthur W. Meyer, 4055 Nelson St., Chicago 41, Ill., Mrs. George Stoler, 236 N. Duke St., Lancaster, Pa. Terms expire in 1956.

#### Departmental Chairmen

(Elections pending.)

#### Staff

Executive Secretary: Miss Florence A. Partridge; Secretary of Literature and Publications: Miss Ruth Auchenbach; Secretaries of Promotion and Field Work: Miss Ruth T. Landis, Miss Louise Auchenbach.

All of the staff are at the headquarters office, 2969 W. 25th St., Cleveland 13, Ohio.

#### Churchmen's Brotherhood

President: Mr. Paul M. Wack, 33 West Lincoln, Hatfield, Pa.; First Vice-President, Mr. Edwin J. Fromm, 1401 Prospect Ave., Wausau, Wis.; Second Vice-President: Mr. Carl J. Bender, 5629 Finkman, St. Louis 9, Mo.; Secretary: Mr. Clarence J. Angerman, 1051 Gray Court, N.E., Massillon, Ohio; Treasurer: Mr. Val Henrich, 3061 N. 25th St., Milwaukee 6, Wis.; Revs. Otto C. Bassler, Albert G. Kautz, Frank A. Rosenberger; Messrs. Victor Barth, Russell H. Sides, Harry H. Vornholt.

1956: Barth, Kautz, Rosenberger, Vornholt, and all officers.

1959: Bassler, Sides.

Executive Secretary: Rev. J. Kenneth Kohler.

#### Editors of the Church Paper

The Messenger: Rev. Theodore C. Braun; Rev. Elmer F. Ansley (Asst. Ed.); Der Friedensbote: Rev. Otto Press; Reformatusok Lapja: Rev. Alexander Toth.

1956: Braun.

1959: Press, Toth.

## Ordinations

**O**RDINATION is the solemn rite by which the Church bestows upon candidates, who must be at least twenty-one years of age, the full rights and privileges of Christian ministers. The following record included all ordinations that were reported to the Secretary of the Church up to August 31, 1953.

Ministers are reminded that the dates appearing in connection with their names in the Register of Ministers of the Year Book indicate the year of ORDINATION and not the year of GRADUATION from a seminary. In a number of instances these years are not identical.

### December, 1951

- 2 Rev. Oscar F. Hoffman in Ebenezer Church, Chilton, Wis.

### April, 1952

- 20 Rev. Rudolf E. Gruenke, Jr. in Trinity Church, Milwaukee, Wis.

### May, 1952

- 25 Rev. Ivan R. Morrin in Zion Church, Millersville, Pa.  
25 Rev. Thomas W. Phillips in St. Paul's Church, Garwood, N. J.

### June, 1952

- 29 Rev. Albert A. Petrich in Friedens Church, Gay Hill, Texas.

### July, 1952

- 6 Rev. Kenneth H. Worthman in Zion Church, Millersburg, Ind.  
13 Rev. Roy E. Lausman in Bethel Church, Louisville, Ky.  
20 Rev. George R. Backer in Zion Church, Scottsbluff, Nebr.  
27 Rev. Alfred Reineking in Immanuel Church, Plymouth, Wis.

### August, 1952

- 3 Rev. Joseph Gyorke, Jr. in the Hungarian Church, Passaic, N. J.  
17 Rev. John W. Merzdorf in St. John's Church, Beecher, Ill.

### September, 1952

- 7 Rev. David J. Siegenthaler in St. Matthew's Church, Baltimore, Md.

### October, 1952

- 19 Rev. Samuel Foos in Immanuel Church, Ft. Collins, Colo.

### December, 1952

- 14 Rev. Nicholas Nyary in First Hungarian Church, Cleveland, Ohio.  
28 Rev. Channing R. Jeschke in St. Luke's Church, Buffalo, N. Y.

### January, 1953

- 18 Rev. William D. Froeschner in Savior Church, St. Louis, Mo.

### February, 1953

- 8 Rev. John F. Schaeffer, Jr. in First Church, Reading, Pa.

### March, 1953

- 15 Rev. Richard E. Dettrey in Grace Church, Mt. Carmel, Pa.

### April, 1953

- 12 Rev. Gerald R. Cobb in Pilgrim Church, Lexington, N. C.

### May, 1953

- 10 Rev. Calvin P. Fischer in First Church, Manitowoc, Wis.

- 17 Rev. George W. Heusinger in Peace Church, Norfolk, Nebr.

- 24 Rev. Donald H. Eckert in Zion Church, Allentown, Pa.

- 24 Rev. William E. Foose in St. Peter's Church, R. 1, Landisburg, Pa.

- 24 Rev. Theodore E. Haas in Bethany Church, Bethlehem, Pa.

- 24 Rev. Luther G. Heist, Jr. in Fourth Church, Harrisburg, Pa.

- 24 Rev. Edward L. Kohlmann in Peace Memorial Church, Chicago, Ill.

- 24 Rev. Billy J. Leonard in Second Church, Lexington, N. C.

- 24 Rev. J. Donald Paine in St. John's Church, Lebanon, Pa.

- 24 Rev. Kenneth E. Roll in St. Paul's Church, Garwood, N. J.

- 24 Rev. Horace S. Sills in St. John's Church, Kannapolis, N. C.

- 24 Rev. Robert D. Titus in Christ Church, near Barnesville, Pa.

- 24 Rev. Charles R. Trout in the Church of the Good Shepherd, Boyertown, Pa.

- 31 Rev. Joseph Chukla in St. Paul's Church, Lancaster, Pa.

- 31 Rev. Jay F. Ebersole in First Church, Lancaster, Pa.

- 31 Rev. Aaron W. Fox in the Old Zionsville Church, Old Zionsville, Pa.

- 31 Rev. Carl R. Martin in First Church, Burlington, N. C.

- 31 Rev. Richard H. Shellenberger in Salem Church, R. 2, Dover, Pa.

- 31 Rev. Derl A. Troutman in Himmels Church, Rebeck, Pa.

### June, 1953

- 3 Rev. Calvin C. Klemt in Salem Church, Louisville, Ky.

- 7 Rev. J. Wayne Fouts in Hedrick's Grove Church, R. 2, Lexington, N. C.

- 7 Rev. Robert McNamara in Bethany Church, St. Louis, Mo.

- 7 Rev. Fred J. Ochs, Jr. in St. Peter's Church, St. Louis, Mo.

- 7 Rev. Myron W. Ross in Holy Ghost Church, St. Louis, Mo.

- 7 Rev. Joseph Sakumura in Ellis Community Church, Chicago, Ill.
- 7 Rev. Banks Shepherd in Mt. Hope Church, R. 1, Whitsett, N. C.
- 7 Rev. Charles E. Strasbaugh in St. Paul's (Wolf's Church), R. 6, York, Pa.
- 11 Rev. Harry N. Spink in St. John's Church, Philadelphia, Pa.
- 12 Rev. Carolyn K. Kissinger in Eureka Church, Pleasantville, Pa.
- 14 Rev. Richard E. Borngen in First Church, Lakewood, Ohio
- 14 Rev. Norman B. Bucher, Jr. in Christ Church, Annville, Pa.
- 14 Rev. Harry A. Bump in First Church, Plymouth, Pa.
- 14 Rev. Charles E. Fix in St. Matthew's Church, Elmwood Place, Cincinnati, Ohio
- 14 Rev. Albert A. Hieb in Friedens Church, Tripp, S. Dak.
- 14 Rev. Herbert J. Huebschmann in St. John's Church, Snyder, Ontario, Canada
- 14 Rev. Robert E. Kasper in Bethlehem Church, Lancaster, Wis.
- 14 Rev. Donald Koehn in Bethany Church, Milwaukee, Wis.
- 14 Rev. Calvin M. Ley in Salem Church, Plymouth, Wis.
- 14 Rev. Ernest W. Luehrman in Trinity Church, Lexington, Mo.
- 14 Rev. Steve A. Madi in John Calvin Church, Perth Amboy, N. J.
- 14 Rev. Evelyn C. McGill in St. Paul's Church, Fort Washington, Pa.
- 14 Rev. Elmer G. Meissner in Christ Church, Indian Creek, Pa.
- 14 Rev. Harold C. Potts in St. Paul "R" Church, Kansas City, Mo.
- 14 Rev. Julius W. A. Rechterman, Jr. in Zion Church, Mayview, Mo.
- 14 Rev. Philip Schowalter in Christ Church, Rockfield, Wis.
- 14 Rev. Eugene Z. Szabo in the Hungarian Church, Johnstown, Pa.
- 14 Rev. William F. Theiss in Zion Church, Buffalo, N. Y.
- 14 Rev. Victor Vriesen in St. Paul's Church, Hamburg, Minn.
- 14 Rev. E. Eugene Wetzler in Trinity Church, New Kensington, Pa.
- 14 Rev. Paul F. Winger in St. Peter's Church, Skokie, Ill.
- 14 Rev. Bernie Zerker, Jr. in Grace Church, nr. Mt. Jackson, Va.
- 16 Rev. William F. Behr in St. James Church, St. Louis, Mo.
- 21 Rev. Waldemar Bizer in St. Peter's Ev. Neighborhood Church, Northbrook, Ill.
- 21 Rev. Donald T. Calvert in Immanuel Church, Cincinnati, Ohio.
- 21 Rev. M. Donald Eaton in Trinity Church, Mulberry, Ind.
- 21 Rev. Noel A. Gehm in St. Paul Church, R.D. 1, Rockford, Ohio.
- 21 Rev. Robert L. Haertig in Christ Church, Woodsboro, Texas.
- 21 Rev. Ronald K. Pauley in St. John's Church, Columbus, Ohio.
- 21 Rev. Theodore E. Preuss in St. Paul's Church, Chicago, Ill.
- 21 Rev. Albert E. Teske in St. Matthew's Church, Philadelphia, Pa.
- 21 Rev. Reinhard Ulrich in Saron Church, R. 1, Sheboygan Falls, Wis.
- 28 Rev. Willis M. Alspach in David's Church, Canal Winchester, Ohio.
- 28 Rev. Byron A. Amacher in Grace Church, Canton, Ohio
- 28 Rev. Raymond Barz in Immanuel Church, Klemme, Iowa.
- 28 Rev. Russell C. Behm in the Bloomville Church, Bloomville, Ohio.
- 28 Rev. J. Warren Deardorff in Faith Church, Philadelphia, Pa.
- 28 Rev. Philip A. Desenis in Edison Park Church, Chicago, Ill.
- 28 Rev. Robert M. Dohm in St. Paul Church, Staunton, Ill.
- 28 Rev. Donald W. Hafner in St. Luke's Church, Dayton, Ohio
- 28 Rev. Clifford J. Janssen in St. James United Church, Barnesville, Minn.
- 28 Rev. Roy W. Joellenbeck in St. Peter's Church, Okawville, Ill.
- 28 Rev. Hilbert Klein in Immanuel Church, Milwaukee, Wis.
- 28 Rev. Walter H. Krebs in Tabor Church, Chicago, Ill.
- 28 Rev. Gerald F. Kummer in Bethlehem Church, Louisville, Ky.
- 28 Rev. Donald F. Lehman in Salem Church, Alleman, Iowa.
- 28 Rev. Glenn H. Rettig in St. John's Church, Holgate, Ohio.
- 28 Rev. Trent B. Rockwell in St. Paul Church, Belleville, Ill.
- 28 Rev. John H. Schaefer in Mt. Tabor Church, St. Louis, Mo.
- 28 Rev. Robert B. Starbuck in Faith Church, Philadelphia, Pa.
- July, 1953**
- 5 Rev. James O. Gilliom in First Church, Bluffton, Ind.
- 12 Rev. Jean P. Zenke in Salem Church, Plymouth, Wis.
- 19 Rev. Stephen Szabo in the Hungarian Church, Passaic, N. J.
- 19 Rev. Ernest Miko in the Hungarian Church, Passaic, N. J.
- August, 1953**
- 2 Rev. Harvey W. Meckfessel in St. John Church, R.R. 1, Caseyville, Ill.
- 2 Rev. Donald C. Vogel in St. Paul's Church, Rochester, N. Y.

# Golden Anniversary Honor Roll

## Ministers Who Have Been Ordained Half a Century or More

- ORDAINED in 1883: Charles W. Levan, Walkersville, Md.
- 1884: John C. Schaaf, Youngstown, Ohio.
- 1886: Paul Branke, Hollywood, Calif.; Henry Juergens, Cleveland, Ohio; C. A. Koenig, Arlington Heights, Ill.
- 1887: Herman Tietke, La Grange, Ill.
- 1888: E. U. Hafermann, Blue Springs, Mo.
- 1889: H. Greuter, Slinger, Wis.
- 1890: D. Buchmueller, Newton Kans.; Irwin W. Hendricks, Chambersburg, Pa.; George W. Richards, Lancaster, Pa.; U. O. Silvius, Philadelphia, Pa.; Elmer E. Weller, San Pedro, Calif.
- 1891: Irvin M. Beaver, Reading, Pa.; Henry A. I. Benner, Quakertown, Pa.; Otto W. Breuhaus, Lowell, Ohio; Karl Brunn, Blue Springs, Mo.; K. Friebe, Brighton, Ill.; E. G. Heess, St. Louis, Mo.; J. H. Horstmann, Maplewood, Mo.
- 1892: Albert B. Bauman, Zwingle, Iowa; E. John Fleer, Milwaukee, Wis.; George W. Goebel, Elmhurst, Ill.; Wm. H. Lahr, Denver, Colo.; Ernst L. Mueller, Clayton, Mo.; Frederick A. Rupley, Lewistown, Pa.; Charles E. Schaeffer, Philadelphia, Pa.; John J. Vogt, Skanee, Mich.
- 1893: Chr. Bendigkeit, Blue Springs, Mo.; Frederick H. Diehm, Cleveland, Ohio; Franklin H. Fisher, Philadelphia, Pa.; John Fontana, Chelsea, Mich.; Bruce Griffith, Wichita, Kans.; Wm. G. Lienkaemper, Portland, Oregon; Homer S. May, Lancaster, Pa.; Eugene L. McLean, Philadelphia, Pa.; Marsby J. Roth, Hanover, Pa.; Theophilus Schildknecht, Milwaukee, Wis.; Karl L. Schneider, Independence, Mo.; Theodore J. Storck, Burlington, Iowa.
- 1894: Charles W. Brugh, Tiffin, Ohio; F. W. A. Eiermann, North Little Rock, Ark.; Frank L. Kerr, New Kensington, Pa.; Wm. H. Loose, Selinsgrove, Pa.; Scott V. Rohrbaugh, Cuyahoga Falls, Ohio; Herman Specht, St. Louis, Mo.; K. Otis Spessard, Anville, Pa.; C. G. Stanger, Elmhurst, Ill.; Adam Woth, Casper, Wyo.
- 1895: F. Wm. Bauer, Syracuse, N. Y.; Christian Emigholz, Weimar, Texas; Hiram Hillegas, Lancaster, Pa.; Frederick W. Hoffman, North Canton, Ohio; Ernst G. Krampe, Plymouth, Wis.; Frederick G. Ludwig, Milwaukee, Wis.; Carl H. Nagel, Schofield, Wis.; Elmer S. Noll, Schuylkill Haven, Pa.
- 1896: M. N. George, Wilkes-Barre, Pa.; Theo. L. Haas, Evansville, Ind.; Edward O. Keen, York, Pa.; H. M. J. Klein, Lancaster, Pa.; Karl J. Mueller, St. Paul, Minn.; Samuel D. Press, Clayton, Mo.; Jul. Reichert, Blue Springs, Mo.; William F. Simon, St. Louis, Mo.
- 1897: John L. Barnhart, Baltimore 15, Md.; William H. Brong, Pen Argyl, Pa.; Otto J. Engelmann, Storm Lake, Iowa; Harry H. Hartman, Royersford, Pa.; William J. Hillman, Liberty, Ind.; R. Raymond Jones, Landisburg, Pa.; Louis J. Kling, Three Oaks, Mich.; Clement D. Kressley, Allentown, Pa.; Franklin H. Moyer, Allentown, Pa.; Charles H. Riedesel, Norfolk, R. D. 1, Nebr.; Maurice Samson, Philadelphia 41, Pa.; Theodore Schlundt, Sr., Waverly, R. D. 2, Ohio; J. Rauch Stein, Harrisburg, Pa.; R. Uhlhorn, Mansfield, R. D. 1, Texas.
- 1898: Paul H. Bourquin, Cleveland, Ohio; Arthur V. Casselman, Reading, Pa.; Albert Dettmann, San Francisco, Calif.; K. Freytag, Chicago, Ill.; George W. Hartman, Ludlowville, N. Y.; Edward C. Klotz, East Cleveland, Ohio; F. A. Meusch, Burlington, Iowa; Daniel E. Schaeffer, Allentown, Pa.; Harvey S. Stoner, Massillon, Ohio; Victor J. Tingler, Meadville, Pa.; Edwin H. Vornholt, Stevens Point, Wis.; Calvin P. Wehr, Salisbury, N. C.; William B. Wittenberg, Garner, Iowa; M. F. Zutz, Cincinnati, Ohio.
- 1899: John K. Adams, Bloomsburg, Pa.; H. L. Breitenbach, 228 Stedman Pl., Monrovia, Calif.; C. A. J. Buck, Venedy, Ill.; Charles E. Correll, Hazleton, Pa.; William S. Fisher, Delmont, Pa.; Alfred Grether, Holgate, Ohio; John A. Hofer, St. Louis, Mo.; Richard W. Jungfer, Bloomfield, N. J.; Charles Meyer, St. Louis, Mo.; G. Mornhinweg, New Braunfels, Texas; A. D. Rahn, Lamar, Ind.; George A. Stauffer, Lancaster, Pa.; Arthur C. Thompson, Saxton, Pa.; George R. Ulrich, Amazonia, Mo.; Charles Warber, Tacoma, Wash.; J. Wulffmann, Mt. Clemens, Mich.
- 1900: W. S. Adams, Uniontown, Ohio; H. H. Bierbaum, Huntingburg, Ind.; John P. Dieffenderfer, Easton, Pa.; Allen K. Faust, Allentown, Pa.;

Frederick Frankenfeld, Emmaus Home, St. Charles, Mo.; Josias Friedli, Plymouth, Wis.; Theo. P. Frohne, Milwaukee, Wis.; August E. Hammann, Elkhart Lake, Wis.; Caleb Hauser, Sheboygan, Wis.; C. R. Hempel, Belleville, Ill.; Hans Horny, Grosse Pointe Park, Mich.; William Jung, Okawville, Ill.; H. Nevin Kerst, Canton, Ohio; John O. Reagle, Mt. Bethel, Pa.; Charles B. Rebert, Littlestown, Pa.; Reinhold Schmiechen, St. Louis, Mo.; F. D. Schueler, Los Angeles, Calif.; Herman S. Shelley, Lancaster, Pa.; Scott R. Wagner, Hagerstown, Md.

1901: W. H. Aufderhaar, San Antonio, Texas; H. L. Barth, Milwaukee, Wis.; Emil Beier, Blue Springs, Mo.; Charles F. Brandt, Baltimore, Md.; J. Theodore Bucher, Payne, Ohio; Paul Buchmueller, Minonk, Ill.; William J. Cramm, Denver, Colo.; Victor W. Dippell, Lancaster, Pa.; George S. Gerhold, Champaign, Ill.; George Grether, R. 1, Germantown, Wis.; Charles R. Hartman, Harrisburg, Pa.; John S. Heffner, Marysville, Pa.; Theodore H. Hoefler, Higginsville, Mo.; Frederick Hoffman, Cleveland, Ohio; Theodore Irion, Oshkosh, Wis.; George W. Kerstetter, Hagerstown, Md.; H. R. Kreider, Toledo, Ohio; Elijah E. Kresge, Lancaster, Pa.; Fr. C. Kuether, Sr., Middletown, Ohio; Albert F. Nace, Decatur, Ga.; Karl Pfeiffer, Ashland, Ore.; George M. Poth, St. Louis, Mo.; Otto Press, St. Louis, Mo.; John Sommerlatte, Cleveland, Ohio; Oscar E. Wittlinger, Barker, N. Y.

1902: William F. Adams, Toronto, Canada; Joseph P. Alden, Dayton, Ohio; Julius F. Grauel, Baltimore, Md.; Henry E. Grieb, Beatrice, Nebr.; Gustav A. Haack, Philadelphia, Pa.; Theodore C. Henschen, Wind Gap, Pa.; A. E. Katterjohn, Wright City, Mo.;

Robert Kofer, New Baden, Ill.; Edward R. Krueger, Sheboygan, Wis.; Henry J. Leemhuius, Verona, N. Y.; Timothy Lehmann, Edinburg, Va.; H. H. Lohans, West Englewood, N. J.; Karl Merkel, Brenham, Texas; Theodore Merten, Bolivar, Ohio; Louis A. Moser, Lowell, Wis.; Carl Mueller, Denver, Colo.; Walter W. Rowe, Lenoir, N. C.; L. Schweikhardt, New Orleans, La.; Conrad N. Sprenger, Pittsburgh, Pa.; Henry P. Vieth, Evansville, Ill.; J. F. Vornholt, Toledo, Ohio; Frederick E. Winger, Winnipeg, Manitoba, Can.

1903: John M. Bauer, Manitowoc, Wis.; Samuel W. Beck, Littlestown, Pa.; Albert Beutenmueller, Berrien Spring, Mich.; Reinhold Birk, San Francisco, Calif.; Calvin M. DeLong, East Greenville, Pa.; Henry A. Dies, Lancaster, N. Y.; Rudolph C. Ditter, Cleveland, Ohio; George Duensing, Nebraska City, Nebr.; Harry J. Ehret, Bethlehem, Pa.; Theophilus Eisen, Niles, Mich.; Stephen L. Flickinger, Winchester, Va.; Wallace W. Foust, Ashland, Ohio; Aaron M. Gluck, Martinsburg, W. Va.; Frederick H. Graeper, Buffalo, N. Y.; Benjamin K. Hay, Front Royal, Va.; William H. Kerschner, Greenville, Pa.; Bela Kovacs, Ligonier, Pa.; Fred J. Langhorst, St. Louis, Mo.; Charles L. Noss, Steelton, Pa.; Shuford Peeler, Charlotte, N. C.; Carl G. Petri, Collegeville, Pa.; Bertwin E. Reemsnyder, Springfield, Ohio; Henry G. Settlage, Waukesha, Wis.; Simon Sipple, Allentown, Pa.; Eugene H. Spathelf, Detroit, Mich.; Karl A. Stein, Tampa, Fla.; Max Strasburg, Ontario, Calif.; Max J. H. Walenta, Brooklyn, N. Y.; Charles W. Warlick, Mt. Pleasant, N. C.; Eugene F. Wilking, Madison, Wis.; Reinhard Wobus, Sidney, Ohio.

#### FORM FOR BEQUESTS

Persons desiring to remember the Church or any of its Boards, institutions or agencies in their last will and testament are encouraged and advised to secure the services of a lawyer or of some other qualified individual. This is advisable because of the variations in State laws governing bequests to religious and charitable agencies. Otherwise, the intent of the testator may be defeated.

The greatest care should be exercised so that all bequests are made in the manner prescribed by law. The following form for general bequests is suggested in the event that no lawyer is available for counsel:—

"I hereby give and bequeath to the Evangelical and Reformed Church, of which Mr. F. A.

Keck, St. Louis, Missouri, is the treasurer, for the use of (*insert here the particular cause which it is desired shall receive the bequest, or if no preference is had this clause in the will may be omitted*) the sum of ..... Dollars, and the receipt of the Treasurer thereof shall be sufficient discharge for my Executor."

In designating the beneficiary of a bequest, it is of the utmost importance that the testator or his counsel use the official title of the administrative body, and the correct name and location of the Board, institution or agency to be remembered.

The corporate titles of our Church Boards, agencies and institutions may be found on pages 36 and 37 of this Year Book.

# Names and Stations of Missionaries

## of the Evangelical and Reformed Church

THE following list contains the names and addresses of the missionaries representing the Church in the areas where we are represented. A substantial increase in the list over that of last year will be noticed.

The post office addresses of the ordained ministers as well as of the appointees will be found in the Register of Ministers. The names in italics after the post offices of addresses of lay ministers represent *the stations* at which they are working. *These names are not part of the post office addresses.* Such addresses of missionaries home on furlough as were known at the time of going to press are given in the Register of Ministers.

<i>Year of Arrival</i>	<i>Name</i>	<i>Residence</i>	<i>Year of Arrival</i>	<i>Name</i>	<i>Residence</i>
AFRICA			HONDURAS		
1946	Rev. and Mrs. Eugene E. Grau, M.A.*	Keta	1921	Rev. and Mrs. Harold N. Auler, Sr.*	San Pedro Sula
1948	Miss Esther May Reimold, Peki	Blenko, Gold Coast, W. Africa.....Peki	1921	Miss Anna D. Bechtold, Apartado 17, San Pedro Sula, Honduras, Central America	San Pedro Sula
1949	Rev. and Mrs. Walter P. Trost.....Ho		1923	Mrs. Elise G. Vargas, Apartado 17, San Pedro Sula, Honduras, Central America	Villanueva
1951	Dr. and Mrs. Christfried R. Doering (M.D.), P.O. Box 16, Worawora, British Togoland, Gold Coast, W. Africa	Worawora	1924	Miss Louise Vordenberg, Apartado 17, San Pedro Sula, Honduras, Central America	La Lima
1952	Rev. and Mrs. (M.A.) George R. Snyder, M.A., D.D. (1919-China missionaries, temporarily serving in Africa)	Peki	1924	Miss Bertha M. Scheidt, Apartado 17, San Pedro Sula, Honduras, Central America	San Pedro Sula
1952	Miss Jean E. Nagel, R.N., Worawora, British Togoland, Gold Coast, W. Africa	Worawora	1927	Rev. and Mrs. Walter H. Herrscher	Pinalejo
1952	Dr. Margot Windisch (M.D.), American Mission Hospital, Worawora, British Togoland, Gold Coast, W. Africa	Worawora	1941	Rev. and Mrs. Maurice Riedesel	Progreso
1952	Mr. and Mrs. (R.N.) David F. Desmond, Ho, British Togoland, Gold Coast, W. Africa	Ho	1945	Rev. and Mrs. Harold N. Auler, Jr.	Yoro
1952	Mr. James L. Mengel, III,** c/o Scottish Mission Book Depot, Box 195, Accra, Gold Coast, W. Africa	Accra	1947	Sister Rosadel Albert, R.N., Concepcion del Norte, Depto. de Santa Barbara, Honduras, Central America	Concepcion del Norte
1953	Mr. and Mrs. Albert A. Schwenke, Ho, British Togoland, Gold Coast, W. Africa	Ho	1949	Miss Louise May Filger,* Box 500, R. 4, Parksville, Mo.	San Pedro Sula
1953	Mr. and Mrs. Roger C. Johnson, Ho, British Togoland, Gold Coast, W. Africa	Ho	1952	Rev. and Mrs. (M.R.E.) Harlan R. Levsen	San Pedro Sula
CHINA			1952	Miss Mary Ann Prell, M.R.E., Apartado 17, San Pedro Sula, Honduras, Central America	San Pedro Sula
1914	Rev. and Mrs. (1911) Karl H. Beck*		1953	Mr. and Mrs. John C. Melchert, Jr., M.A., Apartado 17, San Pedro Sula, Honduras, Central America	San Pedro Sula
1914	Miss Mary E. Meyers, R.N.,* 17 Linden Avenue, Hanover, Pa.....Yuanling		1953	Rev. and Mrs. (M.R.E.) William F. Baur	San Pedro Sula
1936	Miss Lucile C. Hartman, M.R.E., 103 Kadoorie Avenue, Kowloon, Hong Kong	Hong Kong	1953	Miss Martha Schlinkmann, R.N., Apartado 2240, San Jose, Costa Rica, Central America	San Pedro Sula
1946	Rev. and Mrs. Sterling H. Whitener, S.T.M.	Hong Kong	INDIA		
<i>On leave of absence:</i>			1912	Rev. and Mrs. (1922) H. A. Feierabend, D.D.	Khariar
1917	Miss Minerva S. Weil, c/o Hoffman Orphanage, R. 1, Littlestown, Pa.		1912	Rev. and Mrs. (1916) J. C. Koenig, M.A.	Prakashpur
1947	Rev. and Mrs. William H. Daniels		1913	Rev. and Mrs. (1946) (Ph.D.) Theodore C. Seybold, D.D.	Raipur
	* On Furlough.		1921	Rev. and Mrs. Armin F. Meyer	Kesinga
	** Special term missionaries.				

<i>Year of Arrival</i>	<i>Name</i>	<i>Residence</i>
1925	Rev. and Mrs. Emil W. Menzel, M.A.	Raipur
1925	Miss Hedwig Schaeffer, Raipur, Madhya Pradesh, India	Raipur
1926	Rev. and Mrs. William T. Baur	Baitalpur
1926	Sister Minnie Gadt, R.N., Mission Hospital, Tilda, Madhya Pradesh, India	Tilda
1926	Dr. and Mrs. E. W. Whitecomb (M.D.),* 517 Walnut Street, S.E., Minneapolis, Minn.	Tilda
1931	Dr. and Mrs. H. H. Gass (M.D.), Christian Medical College, Vellore, Madras Presidency, S. India	Vellore
1935	Rev. and Mrs. Theodore Essebaggars*	Raipur
1939	Miss Naomi E. Blalock, Mahasamund, Madhya Pradesh, India	Mahasamund
1947	Miss Ruth Hofsteter, M.N.,* R. 1, Massillon, Ohio	Tilda
1949	Miss Lela Wasser, P.O. Ambobhana, Sambalpur District, Orissa, India	Prakashpur
1950	Mr. and Mrs. William K. Whitcomb, Mission Hospital, Tilda, Raipur Dist., Madhya Pradesh, India	Tilda
1951	Rev. Arthur A. Von Gruenigen, Th.M.	Khariar
1952	Dr. and Mrs. (R.N.) Theodore C. Feierabend (M.D.), Tilda, Raipur District, Madhya Pradesh, India	Tilda
1952	Miss Dolores L. Block, R.N., Baitalpur, via Bhatapara, E. Rly., Madhya Pradesh, India	Baitalpur

*On leave of absence:*

1930 Miss M. Magdalene Kroehler, R.N., Henderson, Minn.  
 1946 Rev. and Mrs. (R.N.) Philip C. Fischer

IRAQ

1928 Rev. and Mrs. Jefferson C. Glessner .....Kirkuk  
 1950 Miss Marion M. Meyer, American School for Girls, Baghdad, Iraq..Baghdad

JAPAN

1911 Rev. and Mrs. Carl D. Kriete, D.D. ....Tokyo  
 1913 Miss Gertrude B. Hoy, M.A.,\* 1118½ W. New Street, Lancaster, Pa. ....Sendai  
 1914 Mrs. Alfred Ankeney, 60 Kozenjiodori, Sendai, Miyagi Pref., Honshu, Japan .....Sendai  
 1916 Mrs. F. B. Nicodemus,\* c/o Mr. Fred E. Nicodemus, 387 School St., Watertown, Mass. ....Sendai  
 1928 Mr. and Mrs. (1921) Robert H. Gerhard, Ph.D., International Christian University, Mitaka, Tokyo, Japan .....Mitaka  
 1930 Mr. and Mrs. (1928) Carl S. Sipple, M.A., 6 Minami Rokkencho, Sendai, Miyagi Pref., Honshu, Japan .....Sendai  
 1947 Rev. and Mrs. Paul R. Gregory .....Morioka  
 1948 Rev. and Mrs. Herbert J. Beecken .....Annaka

<i>Year of Arrival</i>	<i>Name</i>	<i>Residence</i>
1949	Miss Margaret A. Garner, M.A., 648 Hiratsuka cho 2 chome, Shinagawa ku, Tokyo, Japan	Sendai
1950	Rev. and Mrs. Armin H. Kroehler	Aizu-Takada
1950	Rev. and Mrs. Philip E. Williams	Sendai
1951	Rev. and Mrs. Richard W. Rubright	Sendai
1952	Mr. R. Philip Groh, Jr.,** 61 Kozenjiodori, Sendai, Miyagi Pref., Honshu, Japan	Sendai
1952	Mrs. William S. Cundiff, M.M.,** 61 Kozenjiodori, Sendai, Miyagi Pref., Honshu, Japan	Sendai
1952	Mr. James F. Melchert,** 61 Kozenjiodori, Sendai, Miyagi Pref., Honshu, Japan	Sendai
1952	Miss Lillian M. Raisch,** 41 Uwacho, Komegafukuro, Sendai, Miagi Pref., Honshu, Japan	Sendai
1952	Mr. Carl F. Schweitzer, M.A.,** 61 Kozenjiodori, Sendai, Miyagi Pref., Honshu, Japan	Sendai
1952	Miss Ruth F. Snyder (reappointed),** 28 Uwacho, Komegafukuro, Sendai, Miyagi Pref., Honshu, Japan	Sendai
1953	Miss Janell Jean Landis,** 41 Uwacho, Komegafukuro, Sendai, Miyagi Pref., Honshu, Japan	Sendai
1953	Mr. and Mrs. (R.N.) Pierce Allen Getz, M.S.M., No. 12 of 4 Shiba Koen, Minato Ku, Tokyo, Japan	Tokyo
1953	Miss Tordis M. Petersen, No. 12 of 4 Shiba Koen, Minato Ku, Tokyo, Japan	Tokyo
1953	Rev. and Mrs. (R.N.) George F. Reusser	Kyoto
1953	Mr. Victor C. Searle, Jr., No. 12 of 4 Shiba Koen, Minato Ku, Tokyo, Japan	Tokyo
1953	Rev. and Mrs. Homer F. Yearick	Tokyo

*On leave of absence:*

1920 Rev. and Mrs. W. Carl Nugent  
 1948 Mr. and Mrs. Richard L. Lammers, c/o E. and R. Parsonage, W. Salem, Ohio  
 1948 Rev. C. William Mensendiek

SOUTH AMERICA

*United Andean Indian Mission*

1945 Rev. and Mrs. Paul H. Streich\* .....Picalqui (Ecuador)  
 1952 Sister Marliou Mitchell, R.N.,\* 6150 Oakland Avenue, St. Louis 10, Missouri .....Picalqui (Ecuador)

MISSIONARIES IN TRAINING

Mr. Richard W. Biek  
 Mr. Eugene Richard Braun  
 Mr. and Mrs. Richard C. Braun  
 Mr. and Mrs. (M.A.) J. W. Fiegenbaum  
 Mr. Paul A. Melchert, M.A.  
 Mr. and Mrs. Edward Moser  
 Rev. Myron W. Ross  
 Rev. John F. Schaeffer, Jr., M.S.



Your  
Publishing  
Houses

Where Your Every Need of Equipment and Service for  
the successful conduct of

**YOUR CHURCH**  
**YOUR CHURCH-SCHOOL**  
**YOUR HOME**

Will be carefully and promptly taken care of.

---

Write to the Address of Your Own Bookstore.

---

**EDEN**  
**PUBLISHING HOUSE**

1712-24 Chouteau Avenue  
St. Louis 3, Mo.

**THE**  
**HEIDELBERG PRESS**

1505 Race Street  
Philadelphia 2, Pa.



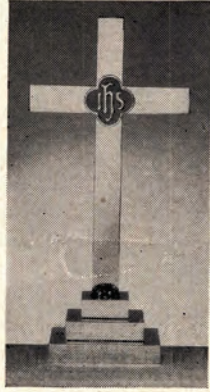

**We Are  
The  
Denominational  
Headquarters  
For**



- |                                    |                    |
|------------------------------------|--------------------|
| Altar, Lectern and Pulpit Hangings | Lesson Helps       |
| Bibles                             | Novelties          |
| Bulletin Boards                    | Offering Envelopes |
| Catechisms                         | Offering Plates    |
| Church Candles                     | Printing           |
| Church Furniture                   | Pulpit Lights      |
| Church Papers                      | Religious Books    |
| Clergy and Choir Robes             | Religious Pictures |
| Communion and Brass Ware           | Road Signs         |
| Hymnals                            | Song Books         |

And Many Other Helpful Aids

Send Your Orders to Your Own Bookstore

**Eden  
Publishing House**  
1712-24 Chouteau  
Avenue  
St. Louis 3, Mo.



**The  
Heidelberg Press**  
1505 Race Street  
Philadelphia 2, Pa.

# Statistical Reports of the Benevolent Institutions for the Year 1952

## INSTITUTION—SUPERINTENDENT OR ADMINISTRATOR

### HOMES FOR THE AGED—17

Institution—Superintendent or Administrator	Year Founded	Number of Persons Employed	Bed Capacity (omit Bassinets)	Average Daily Occupancy	Individuals Served in Institution in 1952	Others Served, Foster Homes, etc.	Student Nurses in Training	Gross Operating Costs	Cost of Improvements and Additions	Receipts from Churches, Their Organizations and Members	Income from All Sources Including Fees	Value of All Property (on Replacement Basis)
Good Samaritan Home for the Aged, 4500 Washington Blvd., St. Louis 8, Mo., Rev. Fred J. Langhorst, Supt.	1886	25	100	100	100			\$85,000	\$2,500	\$15,948	\$55,000	\$400,000
Evangelical Church Home, 3350 Broadway, #1, Buffalo 25, N. Y., Rev. Max R. Sennewald, Supt.	1877	6	40	34	39			16,623	800	2,000	20,157	250,000
Evangelical Home for Orphans and Old People, 6700 West Outer Drive, Detroit 35, Mich., Rev. Wm. J. Kuhlman, Supt.	1879	42	80	80	92			159,090		44,564	116,194	867,355
Bensenville Home Society, York and First Sts., Bensenville, Ill., Rev. A. J. Munsterman, Supt.	1894	8	50	43	58			52,176		33,069	156,825	318,406
Phoebe Home for the Aged, 1901-49 Turner St., Allentown, Pa., Rev. F. H. Moyer, D.D., Supt.	1903	32	150	150				136,660		42,419	144,550	1,200,000
Eden Home for the Aged, Rte. 12, Box 398, San Antonio, Texas, Rev. Reinhold Maechtle, Supt.	1910	9	32	32	46			23,983	1,100	6,880	23,185	125,000
Home for the Aged, Marselles Ave., Upper Sandusky, Ohio, Rev. E. E. Zeehnel, Supt.	1918	16	75	72	81	1		47,254		21,954	113,232	521,106
St. Paul's House, 3831 N. Mozart St., Chicago 18, Ill., Rev. Walter E. Maas, Supt.	1920	27	68	67	77			78,952			79,000	1,500,000
St. Paul's Church Home, 494 Ashland Ave., St. Paul, Minn., Mrs. Frieda L. Burgeson, Supt.	1924	10	56	52				36,572		1,800	45,600	100,000
St. Paul's Evangelical Old Folks Home, 1021 West "E" St., Belleville, Ill., Mr. Eugene LePore, Pres.	1925	9	24	24	31	6		27,560	849	591	31,150	70,000
St. Paul's Old Folks Home, Greenville, Pa., Rev. Morris H. Cooper, Supt.	1927	8	25	25	27			28,573		18,333	31,153	98,029
Dorseyville Home for the Aged, R.D. 11, Pitsburgh 15, Pa., Rev. Loy C. Gobrecht, Supt.	1928	4	35	34	42			23,000	65,000	4,000	20,000	250,000
Reformed Church Home for the Aged, Fernbrook Ave. and Kent Road, Rev. Arthur Pretz, Supt.	1929	8	44	44				42,430		19,986	40,586	333,637
Homewood Church Home, Williamsport, R. 2, Md., Rev. Mark G. Wagner, Supt.	1932	10	65	60	55			34,077	143,284	64,270	155,863	526,162
Good Samaritan Home, Quincy, Ill., Mr. William H. Koenig, Secretary (formerly the Evangelical Home Ass'n.)	1953											100,000
Benevolent Corporation of S. Illinois Synod, Rev. M. P. Schroedel, Pres., (Operating new Homes at New Athens and Alhambra, Ill.)												
*Operating under new auspices. No statistics available.												
†Figures represent the combined statistics of both homes.												
	1952	12	35	30	30			25,790	101,537	17,850	37,335	127,547
	1883	10	100	80	86			36,541	8,000	9,364	35,721	300,000
	1901	22	147	143	158			92,493	183,000	11,556	86,181	678,000

### HOMES FOR THE FEEBLE-MINDED AND EPILEPTIC—2

Evangelical Emmaus Home, Marthasville, Mo., Rev. John G. Rubl, Supt.	1883	10	100	80	86			36,541	8,000	9,364	35,721	300,000
Evangelical Emmaus Home, St. Charles, Mo., Rev. Theophil Stoerker, Supt.	1901	22	147	143	158			92,493	183,000	11,556	86,181	678,000

CITY MISSION		1913	9	254	234	1,921	179	35,330	2,900	26,612	35,981	65,000
Caroline Mission, 1823 Hickory St., St. Louis 4, Mo., Rev. Carl E. Siegenthaler, Supt.	1889	419	254	234	10,325	9,057	117	1,637,273	75,000	22,400	1,654,217	4,500,000
HOSPITALS—10		1892	350	186	11,042	3,402	64	1,182,041	.....	18,942	1,223,420	2,196,011
Evangelical Deaconess Hospital, 6150 Oakland Ave., St. Louis 10, Mo., Rev. Carl C. Rasche, Administrator	1892	550	300	275	15,000	17,329	100	2,200,000	800,000	.....	2,200,000	3,000,000
Fairview Park Hospital, 3305 Franklin Blvd., Cleveland 13, Ohio, Rev. Philip Vollmer, Jr., Administrator	1902	110	65	47	2,218	4,796	.....	.....	.....	190	324,000	136,916
Protestant Deaconess Hospital, 600-700 Mary St., Evansville 10, Ind., Mr. Albert G. Hahn, H.H.D., Administrator	1908	65	62	39	3,115	961	38	256,831	3,420	3,218	284,132	357,125
Evangelical Deaconess Hospital, 7th St., Lincoln, Ill., Mr. Emil O. Stallhut, Administrator	1910	332	195	162	10,257	.....	62	1,270,511	60,000	600	.....	3,500,000
St. Lucas Deaconess Hospital, Faribault, Minn., Mr. Gilbert L. Calk, Administrator	1910	239	138	120	8,952	6,167	110	1,149,884	100,934	6,007	1,169,700	1,419,254
Evangelical Hospital of Chicago, 5421 S. Morgan St., Rev. Joseph A. George, D.D., Administrator	1913	200	150	123	4,655	.....	65	597,667	20,000	.....	606,310	840,000
Evangelical Deaconess Hospital, 1821 W. Wisconsin Ave., Milwaukee 3, Wis., Rev. A. H. Schneuser, D.D., Administrator	1917	370	185	172	10,527	4,691	56	1,422,720	31,897	1,262	1,475,511	2,153,153
Evangelical Hospital, 301 E. Main St., Marshalltown, Iowa, Rev. Helmuth C. Buchmueller, Administrator	1923	275	138	130	10,046	.....	.....	1,014,276	283,025	225	1,034,150	994,891
Evangelical Deaconess Hospital, 3245 E. Jefferson Ave., Detroit 7, Mich., Rev. Carl H. Grathwohl, Administrator	.....	.....	.....	.....	.....	.....	.....	.....	.....	.....	.....	.....
Evangelical Deaconess Hospital, 4229 Pearl Rd., Cleveland 9, Ohio, Rev. A. A. Kitterer, Administrator	.....	.....	.....	.....	.....	.....	.....	.....	.....	.....	.....	.....
HOMES FOR CHILDREN—10		1858	24	72	58	85	.....	79,322	4,910	19,041	91,727	800,000
Evangelical Children's Home, 8240 St. Charles Rock Road, St. Louis 14, Mo., Mr. Victor B. Hauck, Supt.	1863	53	225	178	211	.....	.....	223,551	76,601	90,095	155,297	1,150,000
Bethany Orphans' Home, Womelsdorf, Pa., Rev. Ray S. Vandevere, Supt.	1867	24	85	60	75	.....	.....	98,413	29,570	22,576	110,023	342,913
St. Paul's Orphans' Home, Greenville, Pa., Rev. Morris H. Cooper, Supt.	.....	.....	.....	.....	.....	.....	.....	.....	.....	.....	.....	.....
Ulrich Children's Home, 3737 N. Mozart St., Chicago 18, Ill., Rev. Lee W. Rockwell, Supt.	1867	32	106	102	138	.....	.....	108,019	.....	10,451	97,567	975,000
Evangelical Home for Orphans and Old People, 6700 W. Outer Drive, Detroit 35, Mich., Rev. Wm. J. Kuhlman, Supt.	1879	42	128	118	177	.....	.....	159,090	.....	44,564	116,194	867,355
Fort Wayne Children's Home, 2525 Lake Ave., Fort Wayne 136, Ind., Rev. John W. Heistand, Supt.	1883	22	72	64	76	.....	.....	91,671	.....	78,921	99,997	860,000
Bensenville Home Society, York and First Sts., Bensenville, Ill., Rev. A. J. Munsterman, Supt.	1894	26	80	70	94	.....	.....	141,021	.....	33,069	156,825	568,966
Child Welfare Association, Hoytton, Ill., Mr. E. W. Bickham, Supt.	1895	7	50	44	44	.....	.....	19,971	.....	12,680	23,487	200,000
Nazareth Orphans' Home, Rockwell, N. C., Mr. Thomas L. Moose, Supt.	1906	8	50	48	63	.....	.....	41,850	.....	15,544	43,480	410,233
George W. and Agnes Hoffman Orphanage, R. 1, Littlestown, Pa., Rev. Arthur Leeming, Supt.	1910	11	60	51	61	.....	.....	51,980	5,440	27,079	28,123	333,630

(Statistics furnished by Dr. Carl J. Scherzer)

# Educational Institutions of the Evangelical and Reformed Church Reports for 1952

WHEN FOUNDED—NAME—LOCATION—PRESIDENT OR PRINCIPAL.

Year	Institution	Instructors		Students		Amount of Endowment	Value of Grounds and Buildings	Volumes in Library	No. of Buildings	No. of Acres
		Male	Female	Male	Female					
1850	Eden Theological Seminary, Webster Groves, Mo., Rev. F. W. Schroeder, D.D., LL.D.	11	1	12	151	\$750,000	\$1,170,229	36,000	13	20
1825	Theological Seminary, Lancaster, Pa., Rev. Allan S. Meek, D.D., LL.D.	9	99	6	37	1,154,297	865,000	37,000	14	4
1825	Mission House Seminary, Plymouth, Wis., Rev. Arthur M. Krueger, D.D.	6	37	43	350	483,000	10,000	10,000	8	8
1851	Catawba College, Salisbury, N. C., Alvin R. Koppel, Pd.D., LL.D., Litt.D.	25	18	43	223	728,073	5,000,000	37,925	20	190
1868	Cedar Crest College, Allentown, Pa., Rev. Dale H. Moore, D.Th., LL.D., Sc.D.Ed.	15	23	38	403	248,202	1,575,000	32,000	9	103
1871	Elmhurst College, Elmhurst, Ill., Rev. Henry W. Dinkmeyer, B.D., M.A., D.D.	26	13	39	352	388,453	1,676,089	45,000	16	34
1787	Franklin and Marshall College, Lancaster, Pa., Theodore A. Distler, LL.D., L.H.D., D.Sc.Ed.	72	3	75	965	2,010,000	6,700,000	127,000	22	54
1850	Heidelberg College, Tiffin, Ohio, Terry Wickham, M.A., Pd.D.	34	12	46	319	1,283,803	2,575,000	48,000	21	35
1863	Hood College, Frederick, Md., Rev. Andrew G. Truxal, Ph.D., LL.D.	11	38	49	445	1,250,000	2,163,901	37,500	19	115
1862	Mission House, Plymouth, Wis., Rev. Arthur M. Krueger, D.D.	14	3	17	107	55,000	483,000	35,000	16	87
1869	Ursinus College, Collegeville, Pa., Norman E. McClure, Ph.D., Litt.D., LL.D., L.H.D.	40	7	47	397	1,300,000	3,000,000	44,000	27	95
1899	Massachusetts Academy, Woodstock, Va., Howard J. Beachoff, M.A., Pd.D.	11	1	12	150	212,000	3,950,000	3,500	5	400
1836	Mercersburg Academy, Mercersburg, Pa., Charles S. Tippetts, Ph.D., Litt.D.	42	4	46	401	212,000	3,950,000	13,337	18	300
1917	Winnabago Indian School, Neillsville, Wis., Rev. Benjamin Stucki, B.A.	1	5	6	36	.....	275,000	3,000	1	170
<b>CHINA:</b>										
1907	East View Boys' School, Yuanling, China	12	18	30	8	.....	26,000	.....	2	.....
1907	Chenteh Girls' School, Yuanling, China	13	13	26	142	.....	2,000	2,400	26	105
1908	Huping Middle School, Yoyang, Name of principal unknown	10	17	27	183	.....	50,000	.....	3	1
1908	Ziemer Memorial Girls' School, Yoyang (Miss Deng, principal, shot by Government in 1950)	.....	.....	.....	369	.....	.....	.....	.....	.....
1907	East View Boys' School, Yuanling	12	12	24	150	.....	75,000	115	6	105
1950	Mawuli Secondary School, Rev. Walter P. Trost, B.S., B.D. Ewe Theological Seminary for Catechists, Gold Coast, W. Africa.	2	2	4	6	.....	5,000	1,000	1	1
.....	Rev. George R. Snyder, M.A., D.D. Middle Schools, 30 in number (native African staffs), Gold Coast, West Africa.	95	30	125	5,400	.....	.....	.....	.....	.....
.....	Primary Grade Schools, 50 in number (native African staffs)	197	83	280	73	.....	.....	225	2	2½
1939	Paul A. Menzel Memorial School, San Pedro Sula, Miss Louise Filger, B.S.	1	7	8	124	.....	34,500	.....	.....	.....
.....	Evangelical Normal Institute, San Pedro Sula, Miss Anna D. Bechtold, A.B.	12	14	26	17	.....	32,000	1,002	5	4
1931	Theological Seminary, Pinalajo, Rev. Walter H. Herrscher	1	1	2	4	.....	3,000	600	1	.....
.....	Evangelical Grade School, Xoro, Mrs. H. N. Auler, Jr.	3	3	6	32	.....	Rented	50	2	.....
1936	Paz Barahona Grade School, Pinalajo, Mrs. Walter H. Herrscher	3	3	6	43	.....	4,000	150	2	.....
1909	Baitalpur, Senior Basic School, Rev. O. F. Artopoulos, B.A., B.D.	8	6	14	108	.....	12,000	.....	2	1
1920	Bisrampur Middle School, Rev. Theo. C. Seybold, M.A., D.D.	7	4	11	85	.....	8,000	.....	3	4
1911	Raipur, St. Paul's High School, Rev. Theo. C. Seybold, M.A., D.D.	7	4	11	85	.....	70,000	2,200	8	3
1907	Raipur, Salem Girls' Middle School, Miss Hedwig Schaeffer, B.S. Village Primary Schools (34 in number); various missionaries in charge.	13	13	26	290	.....	30,000	.....	8	3
1886	Miyagi Primary Schools (4 departments), Misao Nishiyama, D.D.	68	38	106	1,617	.....	Y127,965.020	22,284	9	6
1886	North Japan College, Sendai (5 departments), Miss Nishiyama, D.D.	31	61	92	1,977	.....	Y211,214.000	75,806	35	23
1925	Baghdad, American School for Girls, Miss Linda Carver	84	48	132	3,479	.....	Rented	.....	.....	.....

\* Merged with Government High School in 1951.  
\* Latest figures available.

1934

1954

## To God Alone Be The Glory!

**J**UNE 26, 1954 marks the twentieth anniversary of the organization of the Evangelical and Reformed Church—the consummation of the union of the Evangelical Synod of North America and the Reformed Church in the United States. With 396 official delegates participating in the celebration of the Holy Communion in Zion Church, Cleveland, Ohio, the uniting Churches pledged their troth and became one. This union remains unique among the unions of Protestantism, being based not upon statements of doctrine nor form of policy but upon mutual esteem and faith.

The union of the two Churches gave us the Evangelical and Reformed Church, a national Church, which today is constituted with 34 Synods, 2,744 congregations, having a membership of 752,144 in 38 states, the District of Columbia and four provinces of Canada.

Comparative statistics are always interesting and, in a measure at least, portray the developing program of the Church. The following summary is submitted on this anniversary observance:

	1940	1952	% INCREASE
Apportionment Paid .....	\$ 853,027	\$ 2,675,857	213.7
Total Benevolences .....	1,479,388	4,827,112	226.3
Congregational Expenses .....	9,200,625	26,198,021	184.6
Total Contributions .....	10,680,013	31,025,133	190.5
Church Membership .....	655,366	752,144	14.8
Church School Membership .....	509,662	486,119	—4.6

During the years, 1942-1952, our Church gave contributions to War Relief and World Service amounting to \$6,401,502.

The occasion of the twentieth anniversary of our Church moves us to an expression of gratitude and thanksgiving for the blessings of God, the untiring services of our leaders and pastors, and the devotion and consecration of our members. Our irenic spirit, our leadership in the ecumenical cause, our advance in the grace of giving for the extension of the Kingdom through Kingdom Service, and for relief and spiritual rehabilitation through World Service, our growing zeal in the missionary enterprise, in Christian Education, in evangelism, in the cause of justice and peace—these are evidences of the indwelling, and guidance of the Holy Spirit. Under divine guidance our Church has “lengthened its cords and strengthened its stakes.” May the God who has been the faithful guide and counsellor until now, continue to lift His countenance upon us and bless us! SOLI DEO GLORIA!

EDITOR'S NOTE—The above article is a copy of the text which appeared on the fourth page of the Church bulletin issued by the Department of United Promotion for Sunday, June 21, 1953, with several changes made in the text and statistics so as to conform to the later date and to incorporate some statistics which have since become available.

The Committee on Year Book sensed the appropriateness of devoting a page to this subject by way of helping to make the Church twentieth-anniversary conscious, in addition to whatever else may be planned by committees or other groups.

## Corporate Titles of the Boards and Institutions

### of the Evangelical and Reformed Church

HEREWITH are given the corporate or charter names, together with the headquarter addresses, of the Boards and institutions of the Evangelical and Reformed Church. This information has been secured direct from the executives of these agencies by Dr. John W. Mueller, Counselor of the Church, and the editor of the Year Book in response to numerous requests from persons who had need of it in connection with writing wills or drawing up other legal papers.

In every instance the words "of the Evangelical and Reformed Church" should be added to the title. In cases where Boards or institutions are familiarly known by a popular name instead of by the corporate title this popular name is shown in parentheses. The addresses given are those of the executive offices of the Boards and institutions listed.

### The Evangelical and Reformed Church

(Incorporated under the Religious Corporation Law of the State of New York in the Year 1940.)

#### The Boards

- Board of National Missions, 1720 Chouteau Ave., St. Louis 3, Mo.
- Board of International Missions, 1505 Race St., Philadelphia 2, Pa.
- Board of Christian Education and Publication, 1505 Race St., Philadelphia 2, Pa.
- Board of Pensions and Relief, 1505 Race St., Philadelphia 2, Pa.
- Board of Business Management, Box 265, Scituate, Mass., operating through the following incorporated business houses:
  - Eden Publishing House, 1720 Chouteau Ave., St. Louis 3, Mo.
  - Schaff-Heidelberg Corporation, 1505 Race St., Philadelphia 2, Pa.
- Board of Investments, 6804 S. Union Ave., Chicago, Ill. (not incorporated.)

#### Educational Institutions

- The Board of Directors of the G. E. Missouri College, Webster Groves, Mo. (Eden Theological Seminary.)
- The Theological Seminary, Lancaster, Pa. (The Lancaster Seminary.)
- Board of Mission House, Plymouth, Wis. (Mission House College and Seminary.)
- The Trustees of Catawba College, Salisbury, N. C. (Catawba College.)
- Cedar Crest College, Allentown, Pa.
- Elmhurst College, Elmhurst, Ill.
- Board of Trustees of Franklin and Marshall College, Lancaster, Pa. (Franklin and Marshall College.)
- Heidelberg College, Tiffin, Ohio.
- Hood College of Frederick, Md. (Hood College.)
- Ursinus College, Collegeville, Pa.
- Massanutten Academy, Woodstock, Va.
- The Regents of Mercersburg Academy, Mercersburg, Pa. (The Mercersburg Academy.)
- Winnebago Indian School of the Board of National Missions, Neillsville, Wis. (Neillsville Indian School.)

### Homes for the Aged

Good Samaritan Hospital, Inc., St. Louis, Mo. (Good Samaritan Home for the Aged.)  
The Phoebe Home, Allentown, Pa.  
Eden Home for the Aged, San Antonio, Texas.  
The Home for the Aged, Upper Sandusky, Ohio (Reformed Church Home for the Aged.)  
St. Paul's Evangelical Old Folks' Home, Belleville, Ill., owned and operated by St. Paul's Evangelical and Reformed Church, which is incorporated.  
St. Paul's Orphans' and Old Folks' Home, Greenville, Pa.  
Dorseyville Home for the Aged, Pittsburgh 15, Pa.  
Reformed Church Home for the Aged, Wyncote, Pa. (Wyncote Home for the Aged.)  
Homewood Church Home, Inc., Williamsport, R. 2, Md.  
Evangelical Home for Orphans and Old People, Detroit 35, Mich.  
The Church Home Society of the German Evangelical Churches of Buffalo and Its Vicinity, Buffalo 25, N. Y. (Evangelical Church Home.)  
Evangelical St. Paul's Home Society, St. Paul 2, Minn. (St. Paul's Home.)

### Homes for the Feeble-Minded and Epileptic

Evangelical Emmaus Home, Marthasville, Mo., and the Evangelical Emmaus Home, St. Charles, Mo., two institutions operating under a single charter. (Emmaus Homes.)

### City Mission

Caroline Mission, St. Louis 4, Mo.

### Hospitals

The Evangelical Deaconess Society of St. Louis, St. Louis, Mo. (Deaconess Hospital.)  
Fairview Park Hospital, Cleveland, Ohio.  
Protestant Deaconess Hospital Association of Evansville, Ind. (Deaconess Hospital.)  
Evangelical Deaconess Hospital, Lincoln, Ill. (Deaconess Hospital.)  
St. Lucas Deaconess Hospital, Faribault, Minn. (St. Lucas Hospital.)  
Evangelical Hospital Association of Chicago, Ill. (Evangelical Hospital of Chicago.)  
Evangelical Deaconess Hospital of Wisconsin Operating the Evangelical Deaconess Hospital. (Deaconess Hospital.)  
The Evangelical Deaconess Home and Hospital, Marshalltown, Iowa.  
Evangelical Deaconess Hospital, Detroit 7, Mich. (Evangelical Deaconess Hospital.)  
The Evangelical Deaconess Society of Cleveland, Ohio. (Evangelical Deaconess Hospital.)

### Homes for Children

Evangelical Children's Home, St. Louis 14, Mo.  
Bethany Orphans' Home, Womelsdorf, Pa.  
St. Paul's Orphans' and Old Folks' Home, Greenville, Pa.  
Uhlich Evangelical Lutheran Orphan Asylum, Chicago 18, Ill. (Uhlich Children's Home.)  
Evangelical Home for Orphans and Old People, Detroit 35, Mich.  
Fort Wayne Children's Home, Fort Wayne, Ind.  
Bensenville Home Society, Bensenville, Ill.  
The South Illinois Child Welfare Association, Hoyleton, Ill.  
Nazareth Orphans' Home, Rockwell, N. C.  
The George W. and Agnes Hoffman Orphanage, Littlestown, Pa. (Hoffman Orphanage.)

## Deceased Ministers of the Church

WITH sadness and sincere regret we record the passing of fifty-eight of our ministers since the publication of the 1953 Year Book. Of this number seventeen were in active service, thirty-eight were in retirement and two were inactive. The sympathy of the entire Church go out to the loved ones who mourn their passing, and yet we know that they sorrow not as do those who have no hope. "They rest from their labors, and their works do follow them."



*A. F. Alberswerth*

REV. ALBERT F. ALBERSWERTH, D.D., born at New Haven, Mo., Aug. 14, 1891. Ordained, 1914. Died at Washington, Mo., June 19, 1953, pastor of St. Paul's Church, Marthasville, Mo. Age, 61-10-5. Missouri Valley Synod. Messenger, 7-7-53.



*C. G. Beaver*

REV. CHALMER G. BEAVER, born at Entriiken, Pa., on Nov. 11, 1880. Ordained, 1908. Died at Bremen, Ohio, April 23, 1953, in retirement. Age, 72-5-12. Southwest Ohio Synod. Messenger, 5-19-53.



*E. J. Becker*

REV. ERNST J. BECKER, born at Boonville, Mo., March 31, 1885. Ordained, 1908. Died at Everett, Wash., March 15, 1953, in retirement. Age, 67-11-12. Pacific Northwest Synod. Messenger, 4-7-53.



*L. Birnstengel*

REV. LOUIS BIRNSTENGEL, born at Tell City, Ind., Jan. 30, 1869. Ordained, 1895. Died at Cannelton, Ind., July 3, 1953, in retirement. Age, 84-5-3. South Indiana Synod. Messenger, 8-18-53.

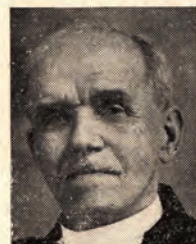

*G. Bohn*

REV. GEORGE BOHN, born at Brumath, Alsace-Lorraine, France, Dec. 8, 1865. Ordained, 1889. Died at Detroit, Mich., June 2, 1953, in retirement. Age, 87-5-25. Michigan-Indiana Synod. Messenger, 9-22-53.



*T. P. Bolliger*

REV. THEODORE P. BOLLIGER, D.D., born at Vera Cruz, Pa., Dec. 13, 1872. Ordained, 1897. Died at Coral Ridge, Ky., Sept. 2, 1952, in retirement. Age, 79-8-20. South Indiana Synod. Messenger 10-7-52.



*T. F. Braun*

REV. THEODORE F. BRAUN, born at St. Charles, Mo., Oct. 22, 1884. Ordained, 1907. Died at Cleveland, Ohio, Jan. 30, 1953, pastor of Bethany Church. Age 68-3-8. Northeast Ohio Synod. Messenger, 2-24-53.



*F. C. Carpenter*

REV. FORREST C. CARPENTER, born in Livingstone Co., Ky., Aug. 11, 1894. Ordained, 1911. Died at Las Vegas, Nev., June 20, 1953, inactive. Age, 58-10-9. California Synod. Messenger, 8-18-53.





H. E. W. Dickmann

REV. H. E. WALTER DICKMANN, born at Quincy, Ill., Aug. 7, 1883. Ordained, 1905. Died at Jasper, Ill., Dec. 17, 1952, in retirement. Age, 69-4-10. South Indiana Synod. Messenger, 1-13-53.



S. Dietrich

REV. SIEGFRIED DIETRICH, born at De Soto, Mo., Sept. 11, 1911. Ordained, 1947. Died at Wood, Wis., Feb. 22, 1953, pastor of the Colby-Curtiss Charge. Age, 41-5-11. North Wisconsin Synod. Messenger, 3-24-53.

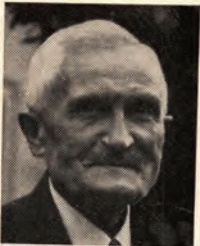

F. L. Dorn

REV. FREDERICK L. DORN, Ph.D., born at Baden, Germany, March 18, 1867. Ordained, 1889. Died at Altadena, Calif., Jan. 21, 1953, in retirement. Age, 85-10-3. California Synod. Messenger, 2-24-53.

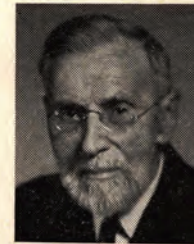

C. Fischer

REV. CHRISTIAN FISCHER, born in Germany, Nov. 5, 1853. Ordained, 1879. Died at Elkhart, Ind., Feb. 18, 1953, in retirement. Age, 99-3-13. Michigan-Indiana Synod. Messenger, 3-10-53.



T. F. Fischer

REV. THEODORE F. FISCHER, born at Medarysville, Ind., Nov. 24, 1880. Ordained, 1903. Died at Ridgely, Md., May 5, 1953, in retirement. Age, 72-5-11. Potomac Synod. Messenger, 6-2-53.



W. Fischer

REV. WILHELM FISCHER, born in Germany, Nov. 6, 1868. Ordained, 1895. Died at Wayne, Nebr., March 19, 1953, in retirement. Age, 84-4-13. Nebraska Synod. Messenger, 4-21-53.



H. R. Gebhardt

REV. HERMAN R. GEBHARDT, Th.D., born at Peotone, Ill., Oct. 29, 1892. Ordained, 1917. Died at St. Louis, Mo., March 12, 1953, Western Field Secretary of the Board of National Missions. Age, 60-4-11. Missouri Valley Synod. Messenger, 3-24-53.



P. J. Gehm

REV. PAUL J. GEHM, born in Germany, April 29, 1878. Ordained, 1902. Died at Piqua, Ohio, Sept. 19, 1952, in retirement. Age, 74-4-21. Southwest Ohio Synod. Messenger, 10-21-52.

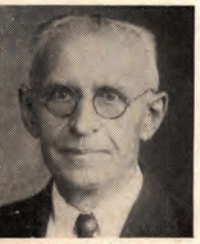

F. A. Giese

REV. FREDERICK A. GIESE, born at Krojanke, Kr. Plato, Germany, April 3, 1867. Ordained, 1898. Died at Towson, Md., Jan. 31, 1953, in retirement. Age, 85-9-28. Potomac Synod. Messenger, 2-24-53.

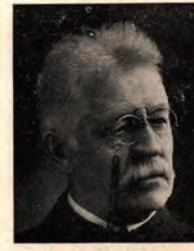

G. A. Godduhn

REV. GEORGE A. GODDUHN, born at Berlin, Germany, Nov. 11, 1858. Ordained, 1890. Died at Great Notch, N. J., May 20, 1953, in retirement. Age, 94-6-9. New York Synod. Messenger, 6-16-53.



*J. H. L. Goebel*

REV. JOHN H. L. GOEBBEL, born at Boonville, Ind., Jan. 17, 1869. Ordained, 1890. Died at Marion, Ohio, Jan. 18, 1953, in retirement. Age, 84-0-1. Northwest Ohio Synod. Messenger 2-24-53.



*H. F. Hafner*

REV. HAROLD F. HAFNER, Ph.D., born at Reading, Pa., May 9, 1907. Ordained, 1933. Died at Lancaster, Pa., pastor of Faith Church. Age, 45-3-25. Lancaster Synod. Messenger, 9-23-52.



*N. W. E. Hauptman*

REV. NELSON W. E. HAUPTMAN, born at Buffalo, N. Y., April 17, 1923. Ordained, 1948. Died at Attica, N. Y., May 7, 1953, pastor of the Attica-Orangeville Charge. Age, 30-0-20. West New York Synod. Messenger, 6-2-53.



*F. H. Horak*

REV. FRANK H. HORAK, born at West, Texas, May 26, 1892. Ordained, 1918. Died at Marion, Texas, April 29, 1953, pastor of Redeemer Church. Age, 60-11-3. Texas Synod. Messenger, 6-2-53.



*W. M. Howe*

REV. WILLIAM M. HOWE, born at Bremen, Germany, March 6, 1872. Ordained, 1896. Died at Detroit, Mich., June 24, 1953, in retirement. Age, 81-3-18. Michigan-Indiana Synod. Messenger, 7-28-53.



*A. H. Idecker*

REV. ARTHUR H. IDECKER, born at Mehlville, Mo., Oct. 14, 1897. Ordained, 1921. Died at East Alton, Ill., June 1, 1953, while on leave of absence. Age, 55-7-18. South Illinois Synod. Messenger, 7-28-53.



*E. C. Jaberg*

REV. ELMER C. JABERG, born at Magley, Ind., Nov. 8, 1893. Ordained, 1921. Died at Talmage, Nebr., June 19, 1953, pastor of Zion Church. Age, 59-7-11. Nebraska Synod. Messenger,



*J. D. Kehoe*

REV. JOHN D. KEHOE, born at Baltimore, Md., June 19, 1896. Ordained, 1923. Died at Baltimore, Md., Nov. 22, 1952, pastor of St. Mark's Church, Morrell Park. Age, 56-5-3. Potomac Synod. Messenger, 2-10-53.



*E. A. Kielsmeier*

REV. EDWARD A. KIELSMEIER, born at Timothy, Wis., Dec. 26, 1881. Ordained, 1904. Died at Elgin, Ill., Jan. 12, 1953, in retirement. Age, 71-0-17. North Illinois Synod. Messenger, 2-10-53.



*E. C. Kollath*

REV. EMIL C. KOLLATH, born at Wausau, Wis., June 14, 1888. Ordained, 1910. Died at Menasha, Wis., Oct. 9, 1952, in retirement. Age, 64-3-25. North Wisconsin Synod. Messenger, 12-2-52.



*J. A. Koons*

REV. JOHN A. KOONS, born at State Line, Pa., Jan. 30, 1886. Ordained, 1912. Died at Maiden, N. C., May 29, 1953, pastor of the Lincoln Charge. Southern Synod. Messenger, 7-7-53.



*W. A. Korn*

REV. WILLIAM A. KORN, Ph.D., born at Upper Macungie, Pa., Jan. 20, 1864. Ordained, 1892. Died at Lancaster, Pa., Oct. 23, 1952, in retirement. Age, 88-9-3. Lancaster Synod. Messenger, 11-18-52.



*T. M. Kressley*

REV. THOMAS M. KRESSLEY, born in Carbon Co., Pa., April 25, 1877. Ordained, 1908. Died at Coopersburg, Pa., Oct. 31, 1952, in retirement. Age, 75-6-6. Philadelphia Synod. Messenger, 1-13-53.



*S. Lefton*

REV. SAMUEL LEFTON, born at Budapest Hungary, Sept. 9, 1870. Ordained, 1899. Died at Mt. Tabor, N. J., Nov. 28, 1952, in retirement. Age, 82-2-19. New York Synod. Messenger, 12-30-52.



*H. Manrodt*

REV. HENRY MANRODT, born near Leipzig, Germany, Dec. 18, 1865. Ordained, 1918. Died at Union, N. J., Sept. 19, 1952, in retirement. Age, 86-9-1. New York Synod. Messenger, 10-7-52.



*A. Matzner*

REV. ADOLPH MATZNER, born in Germany, May 29, 1880. Ordained, 1902. Died at Plattsmouth, Nebr., Oct. 12, 1952, pastor of St. Paul's Church. Age, 72-4-13. Nebraska Synod. Messenger, 11-18-52.



*H. D. McKeehan*

REV. HOBART D. MCKEEHAN, D.D., born at Mannsville, Pa., April 26, 1897. Ordained, 1919. Died at Huntingdon, Pa., March 14, 1953, pastor of the Abbey Church. Age, 55-10-16. Central Pennsylvania Synod. Messenger, 4-7-53.



*J. M. Munz*

REV. JOHN M. MUNZ, born in Germany, Jan. 15, 1871. Ordained, 1896. Died at Eyota, Minn., March 3, 1953, in retirement. Age, 82-1-16. Northern Synod. Messenger, 3-24-53.



*F. F. Ott*

REV. FREDERICK F. OTT, born at Basel, Switzerland, Jan. 19, 1889. Ordained, 1931. Died at Salem, Oreg., Aug. 12, 1952, in retirement. Age, 63-6-24. Pacific Northwest Synod. Messenger, 9-9-52.



*E. A. Piepenbrok*

REV. ERNST A. PIEPENBROK, born at Weilbeck, Germany, March 3, 1893. Ordained, 1914. Died at Indianapolis, Ind., 8-1-53, pastor of St. John Church. Age, 60-4-29. South Indiana Synod. Messenger, 9-8-53.



J. H. Poetter

REV. JOHN H. POETTER, born at Baltimore, Md., Sept. 11, 1878. Ordained, 1903. Died at Wadsworth, Ohio, May 29, 1953, in retirement. Age, 74-8-18. Northeast Ohio Synod. Messenger, 7-7-53.



C. J. Raase

REV. CARL J. RAASE, born at Anklam, Germany, Nov. 4, 1870. Ordained, 1898. Died at Blue Springs, Mo., Dec. 16, 1952, in retirement. Age, 82-1-12. Kansas City Synod. Messenger, 2-10-53.



D. R. Raiser

REV. DAVID R. RAISER, born at Bucyrus, Ohio, March 10, 1875. Ordained, 1902. Died at Tiffin, Ohio, Jan. 7, 1953, pastor of Second Church. Age, 77-9-28. Northwest Ohio Synod. Messenger, 2-10-53.



A. C. Renoll

REV. A. CALVIN RENOLL, Ph.D., born at Hanover, Pa., Aug. 14, 1875. Ordained, 1900. Died at Columbus, Ohio, May 30, 1953, in retirement. Age, 77-9-16. Mercersburg Synod. Messenger, 7-7-53.



P. R. Repke

REV. PAUL R. REPKE, born in Silesia, Germany, December 27, 1864. Ordained, 1888. Died at Kewanee, Ill., June 12, 1953, in retirement. Age, 88-5-16. North Illinois Synod. Messenger, 8-18-53.



S. I. Royer

REV. SOLOMON I. ROYER, born at Flatrock, Ohio, Sept. 21, 1871. Ordained, 1900. Died at Bellevue, Ohio, Jan. 23, 1953, in retirement. Age, 81-4-2. Northwest Ohio Synod. Messenger 8-18-53.



A. A. Schoen

REV. ALBERT A. SCHOEN, born at Bridgewater, Mich., Oct. 12, 1871. Ordained 1893. Died at Dexter, Mich., Sept. 30, 1952, in retirement. Age, 80-11-18. Michigan-Indiana Synod. Messenger, 10-21-52.



C. P. Schrupp

REV. CARL P. SCHRUPP, born at Henderson, Minn., Feb. 17, 1905. Ordained, 1932. Died at Faribault, Minn., Oct. 23, 1952, pastor of St. Luke's Church. Age, 47-8-6. Northern Synod. Messenger, 11-18-52.

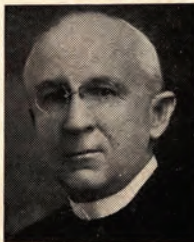

F. C. Seitz

REV. FREDERICK C. SEITZ, D.D., born in York Co., Pa., March 15, 1870. Ordained, 1898. Died at York, Pa., Nov. 21, 1952, in retirement. Age, 82-8-6. Lehigh Synod. Messenger, 12-16-52.



A. F. Selmikeit

REV. ARTHUR F. SELMIKEIT, born in Germany, Oct. 19, 1896. Ordained, 1918. Died at Elkhart Lake, Wis., Dec. 5, 1952, pastor of St. Peter's Church. Age, 56-1-16. North Wisconsin Synod. Messenger, 1-13-53.



*C. D. Shaffer*

REV. CHARLES D. SHAFFER, born at Baltimore, Md., Sept. 10, 1872. Ordained, 1896. Died in Washington Co., Md., Jan. 13, 1953, in retirement. Age, 80-4-3. Potomac Synod. Messenger, 2-10-53.



*S. P. Stauffer*

REV. SAMUEL P. STAUFFER, born at South Whitehall, Pa., June 28, 1865. Ordained, 1892. Died at Philadelphia, Pa., July 28, 1953, in retirement. Age, 88-1-0. Philadelphia Synod. Messenger, 8-18-53.



*H. M. Strub*

REV. HENRY M. STRUB, born at Chicago, Ill., January 22, 1886. Ordained, 1908. Died at Williamsport, Pa., Jan. 24, 1953, pastor of Immanuel Church. Age, 67-0-2. Central Pennsylvania Synod. Messenger, 2-24-53.



*E. C. Stuebi*

REV. EDWARD C. STUEBI, born at Biel, Switzerland, Feb. 10, 1871. Ordained, 1896. Died at Holyoke, Mass., Dec. 14, 1952, in retirement. Age, 81-10-4. New York Synod. Messenger, 1-13-53.

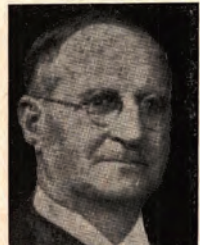

*J. B. Szeghy*

REV. JOHN B. SZEGHY, born at Ecklev, Pa., June 18, 1890. Ordained, 1915. Died at Indiana Harbor, Ind., Nov. 6, 1952, pastor of First Hungarian Church. Age, 62-4-19. Magyar Synod. Messenger, 2-10-53.

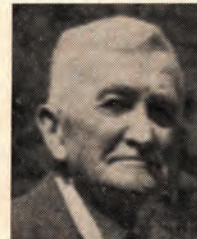

*W. Vollbrecht*

REV. WILLIAM VOLLBRECHT, born at Gartz-Oder, Germany, March 4, 1870. Ordained, 1890. Died at Daly City, Calif., Aug. 27, 1952, in retirement. Age, 82-5-23. California Synod. Messenger, 9-23-52.



*A. W. von Kaske*

REV. ADOLPH W. VON KASKE, born at Cleveland, Ohio, Feb. 3, 1872. Ordained, 1901. Died at Corriganville, Md., Feb. 17, 1953, in retirement. Age, 81-0-14. Pittsburgh Synod. Messenger, 4-7-53.

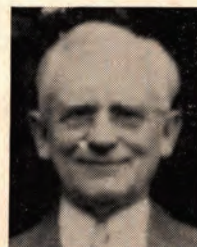

*G. W. Waidner*

LIC. GEORGE W. Waidner, born at Baltimore, Md., Dec. 28, 1879. Licensed, 1927. Died at Miami, Fla., on Aug. 20, 1953, in retirement. Age, 72-7-23. Philadelphia Synod. Messenger, 10-7-52.



*E. H. Wessler*

REV. EDWARD H. WESSLER, D.D., born at Rising Sun, Ind., March 13, 1881. Ordained, 1911. Died at Sheboygan, Wis., June 19, 1953, in retirement. Age, 72-3-6. North Wisconsin Synod. Messenger, 7-28-53.



*M. Whitener*

REV. MILTON WHITENER, born near Newton, N. C., June 17, 1881. Ordained, 1906. Died at Salisbury, N. C., Nov. 16, 1952, in retirement. Age, 71-5-9. Southern Synod. Messenger, 12-16-52.

**JOINT DEPARTMENT OF STEWARDSHIP AND BENEVOLENCE, NCCC, ISSUED FOR 1952**

Religious Body	BENEVOLENCES				Total Contributions	Congregational Expenses	Reports for the Fiscal Year Ending
	Denominational		Other	Total			
	Budget	Total					
Baptist, American Convention, Inc.	\$6,503,432	\$6,830,746	\$1,913,872	\$8,744,618	\$45,320,755	Apr. 30, 1952	
Baptist, National Convention, U.S.A.	1,071,899	310,000	550,161	2,485,442	4,881,696	June 30, 1952	
Brethren, Church of the	1,434,740	1,935,281	3,500	2,485,442	7,367,138	Sept. 30, 1952	
Church of the Nazarene	1,634,740	3,787,620	5,900	4,428,260	27,473,030	June 30, 1952	
Congregational Christian	4,072,204	6,223,415	693,968	6,223,415	53,941,501	Dec. 31, 1951	
Disciples of Christ	6,256,240	7,206,240	1,057,368	8,263,638	47,716,086	Dec. 31, 1951	
Evangelical and Reformed	2,599,686	3,692,405	443,576	4,135,981	60,118,020	June 30, 1952	
Evangelical Congregational	2,337,249	5,059,508	354,364	4,277,646	29,123,386	Dec. 31, 1951	
Evangelical United Brethren	2,844,442	3,787,893	1,040,914	5,513,872	1,320,251	Mar. 31, 1952	
Lutheran (American)	2,844,442	3,787,893	1,040,914	5,513,872	24,038,004	Oct. 31, 1952	
Lutheran (Augustana)	1,314,470	2,208,422	839,020	4,828,809	20,992,889	Dec. 31, 1952	
Lutheran (United)	5,220,280	13,252,272	3,047,442	13,252,272	13,772,166	June 30, 1951	
Methodist	21,304,964	40,120,363	961,255	40,120,363	44,690,274	Dec. 31, 1951	
Presbyterian U.S.A.	10,244,159	10,744,359	1,705,414	11,705,414	268,623,814	Dec. 31, 1951	
Presbyterian, United	1,276,612	2,731,976	146,628	2,878,604	36,061,017	Mar. 31, 1952	
Protestant Episcopal	8,757,008	10,533,129	536,162	10,533,129	11,440,956	Dec. 31, 1951	
Reformed in America	1,986,615	1,986,615	536,162	2,522,777	12,010,256	Dec. 31, 1951	
Total, 1952	91,488,014	139,198,857	8,542,818	148,169,321	785,189,310		
Total, 1951	86,739,131	128,452,359	8,590,284	137,057,643	604,766,655		

Religious Body	BENEVOLENCES				Total Contributions	Congregational Expenses
	Denominational		Total	Total		
	Budget	Total				
Baptist, American Convention, Inc.	\$4.19 (11)	\$5.64 (15)	\$5.64 (15)	\$34.87 (16)		
Baptist, National Convention, U.S.A.	6.40 (5)	14.87 (20)	14.87 (20)	44.07 (20)		
Brethren, Church of the	6.09 (6)	6.39 (3)	6.39 (3)	25.23 (10)		
Church of the Nazarene	6.74 (4)	18.48 (2)	18.48 (2)	111.76 (1)		
Congregational Christian	3.28 (16)	5.01 (14)	5.01 (14)	43.45 (11)		
Disciples of Christ	3.49 (15)	4.02 (18)	4.02 (18)	33.52 (17)		
Evangelical and Reformed	3.50 (9)	4.97 (13)	4.97 (13)	39.19 (15)		
Evangelical Congregational	3.23 (17)	7.06 (10)	7.06 (10)	41.09 (12)		
Evangelical United Brethren	39.22 (1)	39.22 (1)	39.22 (1)	88.37 (2)		
Friends (Damascus)	5.43 (9)	7.23 (9)	7.23 (9)	40.26 (8)		
Lutheran (American)	3.94 (12)	6.61 (11)	6.61 (11)	50.37 (7)		
Lutheran (Augustana)	3.97 (13)	9.31 (8)	9.31 (8)	40.70 (13)		
Lutheran (United)	14.20 (3)	16.23 (3)	16.23 (3)	66.19 (3)		
Presbyterian U.S.A.	14.20 (3)	16.23 (3)	16.23 (3)	45.46 (9)		
Presbyterian, United	5.87 (7)	12.55 (4)	12.55 (4)	55.19 (6)		
Protestant Episcopal	5.27 (10)	6.34 (12)	6.34 (12)	35.34 (14)		
Reformed in America	10.44 (3)	13.25 (6)	13.25 (6)	62.90 (4)		
General Average, U.S., 1952	6.64	10.56	10.56	48.15		
General Average, U.S., 1951	4.48	6.43	6.43	32.33		

These statistics are furnished by national officers of religious bodies, members of the Joint Department of Stewardship and Benevolence. *Budget Benevolence* includes contributions to the missionary budgets of the reporting bodies. *Denominational Benevolence* includes gifts to any benevolence in the denomination including gifts to the national denominational budget.

# Widows of Ministers

## Evangelical and Reformed Church

Every effort has again been made to secure an accurate and complete list of the widows of ministers, together with their addresses. Inaccuracies, omissions, deaths, etc., should be reported to the office of Dr. Kerschner, 616 Schaff Bldg., 1505 Race St., Philadelphia 2, Pa. (It is the editorial policy not to include widows whose status has been changed through re-marriage.)

### A

Accola, Mathilda, 241 2nd St., N.W., New Philadelphia, Ohio  
Adam, Mrs. John, 513 Magnolia Ave., Frederick, Md.  
Alberswerth, Mrs. F. A., Marthasville, Mo.  
Albert, Emma, 1765 Keystone St., Pasadena 4, Calif.  
Albertson, Jennie C., 37 E. Roseville Road, R.D. 3, Lancaster, Pa.  
Albrecht, Augusta, c/o Emmaus Home, St. Charles, Mo.  
Albrecht, Gladys, 113 E. 9th St., Casa Grande, Ariz.  
Alspach, Elizabeth V., 413 W. Stafford St., Philadelphia 44, Pa.  
Alspach, Mabel, c/o Dr. F. G. Stoesser, 76 Soldiers Place, Buffalo 9, N. Y.  
Althouse, Mrs. Charles F., Kintnersville, Pa.  
Amacker, Hattie C., Good Samaritan Home, 4500 Washington, St. Louis, Mo.  
Ankeney, Mrs. Alfred, 60 Kozenjidori Sendai, Miyagi Pref., Honshu, Japan  
Angstadt, Mrs. E. K., 341 Main St., Kutztown, Pa.  
Arlt, Helen B., R. 1, Neponset, Ill.  
Arpke, Emilie, 77 Washington St., Chilton, Wis.  
Awiszus, Maria, Blue Springs, Mo.  
Azary, Mrs. John, 1727 Glenwood Rd., Ann Arbor, Mich.

### B

Babinsky, Mrs. Andrew, 15 Ontario St., Buffalo 7, N. Y.  
Bachman, Mrs. Jos. P., 629 Lafayette St., Allentown, Pa.  
Bachman, Emily S., 2002 Lincoln Ave., Northampton, Pa.  
Bachmann, Bertha, 5098 Whitfield, Detroit 4, Mich.  
Baer, Helen A., Bethany Orphans' Home, Womelsdorf, Pa.  
Bahnsen, Emily, 6518 Parkwood Place, St. Louis 10, Mo.  
Bair, Mrs. Lawrence, Centre Hall, Pa.  
Bair, Mrs. Robert L., 163 E. Springettsbury Ave., York, Pa.  
Baker, Mrs. David D., c/o The Church Woman, 156 Fifth Ave., New York 10, N. Y.  
Baker, Mrs. Elma E., 158 Moore St., Millersburg, Pa.  
Baker, Mrs. H. W., Box 92, Bridgewater, Va.  
Balliett, Elizabeth C., R. D. 2, Bellefontaine, Ohio  
Baltzer, Clarinda T., 6 Batchelor Terrace, Petaluma, Calif.  
Baltzer, Mrs. Louise, Emmaus Home, St. Charles, Mo.  
Barkau, Martha, c/o C. D. Miller, Wood Rd., Hinsdale, Ill.  
Barkau, Olinda, 17 N. Missouri, Belleville, Ill.  
Barny, Emilie, 20 E. Knowles Ave., Glenolden, Pa.  
Barringer, Mrs. Paul, Mt. Pleasant, N. C.  
Bartholomew, Emma, Wildes St., Cressona, Pa.  
Bassler, Mrs. Ph., 13829 Forest Ave., Dolton, Ill.  
Baumann, Ella, 2122 Starr Ave., Toledo 5, Ohio  
Beam, Mrs. Henry L., 231 E. Market St., Tiffin, Ohio  
Bear, Mrs. Helen, c/o Mrs. Paul Schmoyer, R. D. 2, Box 143, Pottstown, Pa.  
Beaver, Anna, 813 N. Market St., Lisbon, Columbiana Co., Ohio  
Bechtel, Mrs. Barbara, 45-42 41st St., Long Island 4, N. Y.  
Bechtold, Mrs. Walter, Syracuse, Nebr.  
Becker, Mrs. Hermann H. C., Concordia, Mo.  
Beer, Emma Louise, c/o Carl A. Beer, R. 1, Defiance, Ohio  
Behrens, Mrs. Burt A., 441 W. Lemon St., Lancaster, Pa.  
Bender, Mrs. H., 126 6th St., S.E., Le Mars, Iowa  
Benkendoerfer, Mrs. Emelia, 409 Goodner St., Nashville, Ill.  
Benner, Mrs. L. D., 9722 E. Outer Drive, Detroit 5, Mich.  
Berg, Mrs. Ella, 210 W. 9th St., Michigan City, Ind.  
Berger, Alma, Columbia, Ill.  
Betz, Margaret, Blue Springs, Mo.  
Beutler, Ellen N., 366 E. Chicago St., Coldwater, Mich.  
Bierbaum, Bertha, c/o Mrs. Erna Ellerhoff, 1072 Park Lane, Knoxville, Iowa  
Birnstengel, Mrs. Louis, Hutchins St., Cannelton, Ind.  
Bizer, Martha, 319 Empire Ave., Benton Harbor, Mich.  
Black, Myrtle Ellen, 842 E. Seneca St., Tucson, Ariz.  
Blankenagel, Mrs. August, 709 E. Juneau Ave., Apt. 609, Milwaukee 2, Wis.  
Blasberg, Ida, 130 W. Prairie Ave., Wheaton, Ill.  
Bloom, Mrs. John B., 2236 Francis St., St. Joseph, Mo.  
Bock, Augusta, 611 S. 9th Ave., Maywood, Ill.  
Bock, Lydia, 307 S. Defiance St., Archbold, Ohio  
Bode, Emilie F., 1 Plant Court, Webster Groves 19, Mo.  
Bode, Emilie L., c/o Rev. John G. Ruhl, Emmaus Home, Marthasville, Mo.  
Boehm, Henrietta, 1836 Silver Ave., S.E., Grand Rapids 7, Mich.  
Boehm, Mrs. James A., 251 S. Federal Hwy. 1, Dania, Fla.  
Boether, Mrs. August E., 207 S. Rose St., Lodi, Calif.  
Bohn, Mrs. George, 124 N. Livingston St., Whitehall, Mich.  
Bolliger, Mrs. Theo. P., R. 2, Coral Ridge, Ky.  
Bollmann, Lydia S., 613 Huron Ave., Sheboygan, Wis.  
Boomershine, Icy, 47 N. 18th St., Harrisburg, Pa.  
Bourquin, Meta L., Box 595, East Hampton, N. Y.

Bowers, Mrs. Esther, 9 New St., Winston-Salem, N. C.  
 Bratzel, Mrs. E., P. O. Box 96, Ft. Lauderdale, Fla.  
 Braun, Bertha, Home for the Aged, R.R. 12, Box 398, San Antonio 11, Texas  
 Braun, Mrs. Julius K., 5061 Lindenwood Ave., St. Louis 9, Mo.  
 Braun, Mrs. Theodore F., 3835 Cleveland Ave., St. Louis 10, Mo.  
 Brenner, Frieda, 567 Howell Ave., Cincinnati 20, Ohio  
 Brendle, Mrs. Daniel D., R. D. 3, Lebanon, Pa.  
 Brethauer, Mrs. Clara, Ev. Church Home, 3350 Broadway, R. 1, Buffalo 25, N. Y.  
 Bretz, Mrs. J. D., West Vermillion St., Danville, Ill.  
 Briesemeister, Magdalena, 801 Chestnut St., Columbia, Pa.  
 Brink, Mary, 1516 Oak St., Murphysboro, Ill.  
 Bromer, Mrs. Albert S., Green Acres, Schwenksville, Pa.  
 Bromer, Mrs. Edward S., 47 Hess Blvd., Lancaster, Pa.  
 Brown, Bertha M., 513 S. Pitt St., Carlisle, Pa.  
 Brown, Mrs. Charles H., Sumneytown, Pa.  
 Brown, Mrs. Theo. C., 930 Itaska St., Bethlehem, Pa.  
 Brucker, Marie, c/o Fred Shantz, 600 Clinton Terrace, Easton, Pa.  
 Brueckner, Louise K., 2724 W. Juneau Ave., Milwaukee 8, Wis.  
 Bruse, Ida, 1848 W. Grand Blvd., Detroit 8, Mich.  
 Bucher, Mrs. J. Frank, 1873 Grand Blvd., Wyomissing, Pa.  
 Buck, Mrs. Jonathan W., 458 Market St., Bloomsburg, Pa.  
 Buehler, Stephanie, 305 W. Chicago Ave., Palatine, Ill.  
 Buescher, Mrs. John, 630 N. 6th St., Apt. 216, Burlington, Iowa  
 Burger, Amelia, 729 Bailey Ave., Elizabeth 3, N. J.  
 Burghalter, Mrs. Daniel, 272 E. Market St., Tiffin, Ohio  
 Burkett, Elizabeth, Ft. Wayne Children's Home, 2525 Lake Ave., Ft. Wayne 3, Ind.  
 Burkhardt, Wohla S., 394 E. 257 St., Cleveland, Ohio  
 Bushong, Mrs. Chas. A., c/o J. Richard Ramser, P.O. Box 317, Frederick, Md.  
 Bussian, Alma, Sauk City, Wis.  
 Butz, Mrs. C. A., Mertztown, Pa.  
 Butz, Mrs. Geo. S., 443 N. Queen St., Lancaster, Pa.

#### C

Carpenter, Mrs. Ada K., 207 N. 7th St., Las Vegas, Nev.  
 Chatlos, Mrs. Hilda, 1980 N.E. 183rd St., North Miami Beach, Fla.  
 Christman, Mrs. H. J., 210 Hedges St., Tiffin, Ohio  
 Clare, Irma M., 17 Woodland Court, Belleville, Ill.  
 Clark, Lizzie S., 134 W. Oley St., 2nd floor, Reading, Pa.  
 Coblenz, Mrs. Elmer S., 1650 Penn Ave., Delta Apts., Wyomissing, Pa.  
 Conner, Mrs. Atwill, Homewood Church Home, U.S. Rte. 11, R.F.D. 2, Williamsport, Md.  
 Cook, Mrs. H. H., c/o K. B. Thomson, Tolono, Ill.  
 Cramer, Mrs. W. Stuart, 201 E. King St., Lancaster, Pa.  
 Creitz, Mrs. C. E., 29 N. 3rd St., Easton, Pa.  
 Crusius, Mrs. Emanuel, 5 E. 114th St., Chicago, Ill.  
 Csutoros, Mrs. Vilma, 60 Third St., Shelby, Ohio

Curtis, Mrs. William F., 34 S. 18th St., Allentown, Pa.

#### D

Dallmann, Christine, c/o Mrs. G. A. Winger, 409 Plum St., Northfield, Minn.  
 DeChant, Mrs. Clement W., R. 1, Quakertown, Pa.  
 Decker, Mrs. C. H., 7331 Marietta Ave., Maplewood, Mo.  
 DeLong, Mrs. Wm. F., 104 Charles Dr., Apt. B-3, Bryn Mawr, Pa.  
 Deppen, Zina B., 141 S. Miller Ave., York, Pa.  
 Depping, Emma, Baxter, Iowa  
 Devert, Laura B., 735 Canton Road, Akron 12, Ohio  
 Dewitz, Mrs. Charles F., 3222 Riverside Ave., Cleveland 9, Ohio  
 Dexheimer, Louise D., 3704 Nameoki Road, Nameoki, Ill.  
 Dickert, Mrs. Lavinia, 404 Jersey Ave., Spring Lake, N. J.  
 Dickmann, Mrs. Marie S., 424 W. 6th St., Jasper, Ind.  
 Diefenderfer, Alma A., St. Paul's Old Folks Home, Greenville, Pa.  
 Dienes, Mrs. Barnabas, 885 West End Ave., Apt. 12A, New York 25, N. Y.  
 Dietrich, Mrs. Siegfried F., R. 3, Plymouth, Wis.  
 Dietze, Magdalena, 125 S. Torrence St., Dayton 3, Ohio  
 Dietzel, Mary Grace, 207 Harrison Ave., Greensburg, Pa.  
 Ditmar, Mrs. Maude, 7 S. Market St., Frederick, Md.  
 Doellefeld, Anna E., 401 S. Madison Ave., Lancaster, Wis.  
 Donat, Ida M., Box 27, Wanamakers, Lehigh Co., Pa.  
 Dorschel, Elsie H., 171 Barthel St., Buffalo 11, N. Y.  
 Drumheller, Mrs. Leon S., Kelvin Ave., Somerton, Philadelphia 16, Pa.  
 Dubbs, Salle Z., 1347 Turner St., Allentown, Pa.

#### E

Ebinger, Marie, Bennett's Nursing Home, Box 72, Tillamook, Oregon  
 Eggen, Anna, R. 5, Louisville, Ill.  
 Ehrhard, Hermine, 644 Evergreen Ave., Millvale 9, Pa.  
 Eilers, Anna, 572 North Ave., Aurora, Ill.  
 Eisen, Mrs. Paul, 1840 12th St., Rock Island, Ill.  
 Eitel, Emma, c/o Herman Eitel, R. R. 2, Sebeka, Minn.  
 Ellerbrake, Wilhelmine, 1552-3rd Ave., Los Angeles 6, Calif.  
 Elliker, Emilie, 205 W. Taft St., Stoughton, Wis.  
 Elmer, Mrs. Jacob, 858 W. Douglas St., Freeport, Ill.  
 Endter, Mrs. J., Bensenville Home, Box 338, Bensenville, Ill.  
 Engelbrecht, Gladys, 4107 17th St., San Francisco 4, Calif.  
 Engelmann, Mrs. F. W., 1896 E. 70th St., Suite 1, Cleveland 3, Ohio  
 Ernst, Mrs. John L., 180 E. Lenox Ave., Detroit 15, Mich.  
 Esser, Louise, 5342 Robert Ave., St. Louis 9, Mo.  
 Evans, Elizabeth N., Olds Hall, Box 791, Daytona Beach, Fla.  
 Evemeyer, Mrs. Edward F., 462 S. Palm Drive, Beverly Hills, Calif.  
 Ewald, Emma, 1144 Dawson St., Indianapolis, Ind.  
 Ewing, Emma H., Church Home, Upper Sandusky, Ohio  
 Ewing, Florence C., 89 Ann St., Tiffin, Ohio  
 Eyster, Mrs. J. Albert, 233 E. Pitt St., Bedford, Pa.  
 Eyrich, Mrs. Otto, 335½ Broadway, Yankton, S. Dak.



**F**

- Faust, Mrs. J. N., Homewood Church Home, R. 2, Williamsport, Md.  
 Faust, Mary J., Hegins, Schuylkill Co., Pa.  
 Fekete, Helen K., 212 Wallace St., Grand Haven, Mich.  
 Fetzner, Lydia L., 34 Washington St., Warsaw, N. Y.  
 Fiedler, Elsie, 2521 N. Campbell Ave., Chicago 47, Ill.  
 Fillbrandt, Mrs. R. R., 9084 Maple Rd., Chevy Chase, Md.  
 Fischer, Irma, 65 Greenlee Road, Mt. Olive Station, Pittsburgh 27, Pa.  
 Fischer, Mrs. Ella, 1923 N. 55th St., Milwaukee 8, Wis.  
 Fischer, Mrs. Theo. F., Easton, Md.  
 Fisher, Mrs. I. C., Wilton, Conn.  
 Fiedler-Johann, Matilda L., New Knoxville, Ohio  
 Fleer, Mrs. H. A., 3552 Seeley Ave., Chicago 9, Ill.  
 Fleer, Mrs. J. H., 2741 N. 45th St., Milwaukee 10, Wis.  
 Flohr, Augusta, Box 207, North Industry, Ohio  
 Foesch, Elise, 924½ 11th St., Monroe, Wis.  
 Foster, Jessie, 114 Court St., Canfield, Ohio  
 Fox, Mrs. Henry, 1619 Crestline Ave., Cleveland, Ohio  
 Frank, Eva, 1850 W. Grand Blvd., Detroit 8, Mich.  
 Frankenfeld, Emma, Emmaus Home, St. Charles, Mo.  
 Frantz, Mrs. A. P., 301 4th St., Hanover, Pa.  
 Frantz, Emma Louisa, Phoebe Home, 1901 Turner St., Allentown, Pa.  
 Frantz, Leora B., 1903 Turner St., Allentown, Pa.  
 Franz, Mrs. Elisa M., R. 1, Orangeville, Ill.  
 Freeman, Mary Emma, 140 N. Second St., Reading, Pa.  
 Freund, Amelia, 6619a Alamo, St. Louis 5, Mo.  
 Frigge, Sophie, c/o Mrs. Lena Muller, 4821 Pickford St., Los Angeles, Calif.

**G**

- Gabelmann, Katherine, 18709 Warwick St., Detroit 19, Mich.  
 Garrison, Mrs. J. Silor, 218 Franklin St., Harrisonburg, Va.  
 Gebhardt, Mrs. Herman R., 656 Amelia Ave., Webster Groves 19, Mo.  
 Gehle, Emma, c/o Mrs. Viola Zidler, 5140 Kent St., Milwaukee, Wis.  
 Gekeler, Mrs. Henry S., 3861 W. 20th St., Cleveland 9, Ohio  
 Gekeler, Mrs. G., 539 Benton St., Santa Rosa, Calif.  
 Giese, Mrs. Frederick A., 19 Dixie Drive, Towson 4, Md.  
 Gilds, Sarah R., Gracedale Home, Nazareth, Pa.  
 Ginder, Mrs. William, St. Petersburg, Pa.  
 Glade, Inga, 2743 N. Lavergne Ave., Chicago 39, Ill.  
 Glass, Mrs. Minnie W., 5813 Cobbs Creek Pkwy., Philadelphia, Pa.  
 Glessner, Mrs. A. S., 216 Meyers Ave., Meyersdale, Pa.  
 Goetsch, Mrs. F. W., 14220 Strathmore St., Suite 1, East Cleveland 12, Ohio  
 Gonser, Sophia, 3114 S. Lenox St., Milwaukee 7, Wis.  
 Good, Mrs. George W., R. R. 1, Fremont, Ohio  
 Gottlieb, Mrs. Edward E., c/o H. A. Miller, 345 Temple St., Fredonia, N. Y.  
 Graber, Lydia, Blue Springs, Mo.  
 Grabowski, Mrs. Walter M., 1401 Fairmont St., N.W., Apt. 312, Washington, D. C.  
 Gramm, Mrs. Carl H., 432 W. Walnut St., Kutztown, Pa.

- Grauer, Anna, 3720 Spokane Ave., Cleveland 9, Ohio  
 Grauer, Mrs. Carl L., 2925 Winters Rd., Huntington 2, W. Va.  
 Grauer, Pauline C., 625 Grant St., Wausau, Wis.  
 Greenawald, Mrs. George G., 207 Philadelphia Ave., Egg Harbor City, N. J.  
 Gress, Mrs. Daniel, 604 Oakland Ave., Greensburg, Pa.  
 Grether, Mrs. Alvin, R.R. 3, Plymouth, Wis.  
 Grether, Caroline, R.R. 3, Plymouth, Wis.  
 Grether, Mrs. D., Box 111, Neillsville, Wis.  
 Grether, Hermine, 435 E. 11th St., Loveland, Colo.  
 Grether, Katherine E., 3618 Blanchen St., Brookfield, Ill.  
 Griesemer, Mary H., 700 N. Orange St., Selinsgrove, Pa.  
 Griesing, Mrs. G. A. F., 721 Monterey Blvd., Hermosa Beach, Calif.  
 Grimmer, Mrs. Mary M., Laurel Hill Lane, Catonsville, Baltimore 28, Md.  
 Grob, Mathilda, 4667 N. 42nd St., Milwaukee 9, Wis.  
 Grosshuesch, Mrs. Calvin, 306½ E. Church St., Marshalltown, Iowa  
 Grosshuesch, Mrs. Paul, 1416 N. 15th St., Sheboygan, Wis.  
 Grotenfend, Mrs. H., 115 N. Western Ave., St. Paul, Minn.  
 Grove, Mrs. Fred M. E., R.D. 2, Creek Rd., Cumberland, Md.  
 Grunewald, Mrs. Wilhelmine C., 1518 N. 69th St., Wauwatosa, Wis.  
 Gutelius, Ethel G., 1225 W. Seltzer St., Philadelphia 33, Pa.

**H**

- Haas, Mina B., 248 N. 17th St., Camp Hill, Pa.  
 Habecker, Mrs. M., 1517 Edmund St., St. Joseph 35, Mo.  
 Haeussler, Elizabeth, 3229 2nd Ave., South, Minneapolis 8, Minn.  
 Hafer, Mrs. Harold F., 978 Helen Ave., Lancaster, Pa.  
 Hafner, Mrs. Gottlieb, 2735 S.W. Moss St., Portland 1, Oreg.  
 Hahn, Mrs. John R., 10 Rae Ave., Needham, Mass.  
 Haines, Mrs. Henry K., 1037 Tyson Ave., Roslyn, Pa.  
 Haneberg, Mrs. Carl, 1217 W. Ann Arbor Trail, Plymouth, Mich.  
 Hanisch, Mrs. L., 3019a Indiana Ave., St. Louis 18, Mo.  
 Hansen, Mrs. G. C., 3658 Lynnfield Ave., Shaker Heights, Ohio  
 Harner, Mrs. J. Philip, 1614 Delmar Drive, Charlottesville, Va.  
 Harner, Mrs. Nevin C., 523 W. James St., Lancaster, Pa.  
 Harris, Mrs. J. B., Jr., 2009 Linden Ave., Nashville, Tenn.  
 Harsanyi, Mrs. Steve P., 1920 Front St., Toledo 10, Ohio  
 Hartman, Emma S., R. 2, Smithsburg, Md.  
 Hassennflug, Mrs. L. L., 564 N. Bever, Wooster, Ohio  
 Hauck, Emma, Box 53, Napoleon, Mo.  
 Hauff, Mrs. William E., Apt. 411, 1320 W. Colfax St., Denver 4, Colo.  
 Hauptman, Mrs. Evelyn, 14 Laurel Drive, Attica, N. Y.  
 Hausmann, Mrs. Paul F., 4517 Varble Ave., Louisville 11, Ky.  
 Hawk, Pearl R., 1718 Purdue St., Lafayette, Ind.  
 Hehl, Martha H., 5057 Ridge Ave., St. Louis 13, Mo.  
 Held, Mrs. Conrad, 1501 Larchmont Ave., Louisville 8, Ky.  
 Helferich, Mrs. William U., 6th Ave., Collegeville, Pa.

Heller, Mrs. Bernhardt R., 432 Forrer Blvd., Dayton 9, Ohio  
 Henninger, Mrs. W. F., 9 Madison St., Tiffin, Ohio  
 Herbein, Mrs. M. L., 1818 Perkiomen Ave., Reading, Pa.  
 Herber, Mrs. Blanche, 439 N. Eighth St., Lebanon, Pa.  
 Hergert, Mrs. E., 3958 N.E. 7th Ave., Portland 12, Oregon  
 Herrlinger, Mrs. K., 510 S. 4th St., Austin, Minn.  
 Herrmann, Emma, 7813 Garden Ave., Shrewsbury, St. Louis Co., Mo.  
 Herrmann, Mrs. T. J., 156 Sunnyside St., Elmhurst, Ill.  
 Hesson, Mrs. Theo. C., St. Johns, Pa.  
 Hetrick, Olive B., 3007 West Chestnut Ave., Altoona, Pa.  
 Heyl, Mrs. Carl F., 1714 Maynard Ave., Cleveland 9, Ohio  
 Higbee, Mrs. E. Lewis, Emmitsburg, Md.  
 Hill, Elizabeth T., 4301 W. Third St., Virginia Rest Home, Dayton, Ohio  
 Hille, Emma, R. 2, Box 227, House Springs, Mo.  
 Hils, Clara, 120 Grove St., Tonawanda, N. Y.  
 Hocker, Mrs. Andrew, 567 North Union, Gallion, Ohio  
 Hoepfner, Elly, 308 W. Cook St., Portage, Wis.  
 Hofmann, Marie E., 500 N. Pier St., Merrill, Wis.  
 Hohman, Louise, 3243 Orion Ave., Cincinnati 13, Ohio  
 Hoke, Mrs. Elmer R., 334 College Ave., Lancaster, Pa.  
 Holder, Pauline, Blue Springs, Mo.  
 Holz, Ida, c/o Mrs. Ed. Joergger, El Paso, Ill.  
 Hoover, Mrs. S. Charles, 58 Center St., Clinton, N. J.  
 Horak, Mrs. Katherine, Box 206, La Grange, Texas  
 Horning, Mrs. Mary, 1018 Powell St., St. Joseph, Mo.  
 Horvath, Bertha Dokur, 13 Hamilton Ave., South Norwalk, Conn.  
 Hotz, Mrs. E., 717 S. Grand Ave., Ft. Thomas, Ky.  
 Howe, Mrs. F., c/o Lee A. Lyson, 312 S. Oak Park Ave., Oak Park, Ill.  
 Huber, Mrs. W. E., 520 Clement Ave., Sheboygan, Wis.  
 Huckeriede, Mrs. W. E., 119 Kent Ave., Terre Haute, Ind.  
 Huebschmann, Mrs. Henry C., 3782 Meadowview Dr., Apt. 3, Cincinnati 11, Ohio  
 Hustedt, H. C. Louise, 1848 West Grand Blvd., Detroit 8, Mich.

**I**

Iffert, Mrs. Ellise, 3120 Lafayette St., St. Joseph, Mo.  
 Irion, Emma, 1116 Washington St., Michigan City, Ind.

**J**

Jaberg, Mrs. Elmer C., 1614A Heller Ave., Sheboygan, Wis.  
 Jaworski, Adele, 1025 E. College Ave., Seguin, Texas  
 Jeffries, Mrs. John H., 4412 Forest View Ave., Baltimore, Md.  
 Jens, Louise B., 4937 Maffitt Place, St. Louis 13, Mo.  
 John, Emma, 1212 White St., Ann Arbor, Mich.  
 Jud, Aurelie, 2313 Herring Ave., Waco, Texas

Jud, Mrs. Theo., 1846 W. Grand Blvd., Detroit 8, Mich.  
 Juergens, Catherine, 1928 E. 17th Ave., Denver, Colo.  
 Juergens, Meta, 3315 Lookout Drive, Cincinnati, Ohio

**K**

Kalkbrenner, Mrs. Emma, 134 N. Washington St., Carpentersville, Ill.  
 Kamphausen, Mrs. H., 1956 W. Blvd., Cleveland 2, Ohio  
 Kasiske, Mrs. Julius J., 4900 East Ave., Austin, Texas  
 Kasman, Mrs. R. H., 139 Meridian Ave., Louisville 7, Ky.  
 Kattmann, Agnes, 706 W. Water St., Berne, Ind.  
 Kayser, Dora, R. R. 1, Box 185, Metzertott Rd., College Park, Md.  
 Kehl, Minnie M., 352 West South St., Carlisle, Pa.  
 Kehle, Anna A., 701 3rd Ave. S., West Bend, Wis.  
 Kehm, Matilda C., 404 S. Fifth St., Perkasio, Pa.  
 Keifer, Maida L., Box 671, Greenville, Pa.  
 Keinath, Marie, 312 E. 8th St., Vinton, Iowa  
 Keller, Mrs. Paul E., 15106 Euclid Ave., East Cleveland 12, Ohio  
 Kennedy, Frances W., 78 Circular St., Tiffin, Ohio  
 Kern, Mrs. Robert M., 531 Chew St., Allentown, Pa.  
 Kershner, Mary, Wernersville, Pa.  
 Kettelhut, Augusta, 326 Prospect St., Bellevue, Ky.  
 Kirschmann, Mrs. M., 3219 Noble Ave., Richmond 22, Va.  
 Kleber, Ida, 5275 Balfour Road, Detroit 24, Mich.  
 Klein, Mrs. P., R. R. 2, Box 120, Pewaukee, Wis.  
 Klein, Mrs. Wm. G., 7011 Ridgewood Ave., Parma 9, Ohio  
 Kleinginna, Mary L., 8608 Mayfair Place, Silver Springs, Md.  
 Klick, Mrs. F. C., 1325 "C" St., Lincoln, Nebr.  
 Kline, Mrs. Earl G., Susquehanna University, Selinsgrove, Pa.  
 Klingeberger, Mrs. John C., 5352a Lansdowne Ave., St. Louis 9, Mo.  
 Klinger, Laura E., 172 E. North St., Washington, Ohio  
 Kniker, Dora, 4001 Ave. H, Austin 22, Texas  
 Kniker, Martha Mary, Ohlman, Ill.  
 Koch, Mrs. Karl, 1365 N. Hamline Ave., St. Paul 4, Minn.  
 Kochenderfer, Mary T., c/o Ursinus College, Collegeville, Pa.  
 Kochritz, Mrs. E., 2547 E. Grand Ave., Des Moines, Iowa  
 Koehler, Caroline, 625 E. Powell Ave., Evansville 13, Ind.  
 Koelling, Mrs. A. F., 815 High St., Burlington, Iowa  
 Kollath, Mrs. Emil C., 516 Second St., Menasha, Wis.  
 Komjathy, Mrs. Ernest, c/o S. Boszormenyi, 963 Laurel Ave., Bridgeport 4, Conn.  
 Korbel, Emma, 18602 Cherokee Ave., Cleveland 19, Ohio  
 Korn, Mrs. William A., 625 College Ave., Lancaster, Pa.  
 Kosower, Hannah R., 3427 Daisy Ave., Cleveland, Ohio  
 Kovacs, Mrs. Andrew, Bethlen Home, Ligonier, Pa.  
 Kraft, Mrs. Frederick H., 7323 Maryland Ave., St. Louis, Mo.  
 Kratz, Sarah Pretzer, 7252 Brent Road, Upper Darby, Pa.

Krause, Anna, 405 N. Wooster Ave., Dover, Ohio  
 Krause, Mrs. Wm. C., 1708 Chase Ave., Chicago 26, Ill.  
 Kreis, Marie, Box 244, Mokena, Ill.  
 Kresge, Eva Ford, R.F.D., Ellenville Rd., Napanoch, N. Y.  
 Kressley, Mrs. Thomas H., 949 Turner St., 2nd fl., Allentown, Pa.  
 Krickhahn, Mrs. C., R.R. 1, Coloma, Mich.  
 Krivulka, Mrs. C. J., 3461 W. Madison St., Chicago, Ill.  
 Kroencke, Mrs. E. W., East Highway #54, Mexico, Mo.  
 Krueger, Minna, Box 246, Petersburg, Ill.  
 Krueger, Theresa, 332 Melville Ave., University City 5, Mo.  
 Krueger, Mrs. W. L., 1314 Lydia St., Louisville 13, Ky.  
 Kuck, Mrs. Adiel O., 123½ Reed St., Plymouth, Wis.  
 Kuecherer, Mrs. G., 2132a N. 36th St., Milwaukee, Wis.  
 Kuentzel, Emma, 1421 W. Madison St., Milwaukee 4, Wis.  
 Kuenzler, Emma M., 4623 S. Derbigny St., New Orleans 15, La.  
 Kulbartz, Mrs. J. L., 91 Dorchester Rd., Buffalo 13, N. Y.  
 Kunz, Paulina, c/o Ohm Jahn, Ceylon, Minn.  
 Kurschat, Rosa, 178 Thompson St., New York 12, N. Y.  
 Kurtz, Mrs. A., Marion, S. Dak.  
 Kurz, Clara, 5812 Elm Ave., Melrose Park, Ill.  
 Kurz, Ida M., 1909 Sherwood Ave., Peoria, Ill.  
 Kurz, Martha, 447 Breckenridge Drive, Corpus Christi, Texas

## L

Lampe, Johanna M., 9261-4th Ave., Brooklyn 9, N. Y.  
 Lampe, Mrs. Wm. E., 5004 Pine St., Philadelphia 43, Pa.  
 Land, Mrs. Paul H., P. O. Box 147, Setauket, L. I., N. Y.  
 Landis, Anna Winona, 307 W. 3rd Ave., Derry, Pa.  
 Langhorst, Emma, c/o Rev. Winfred B. Langhorst, Naugatuck, Conn.  
 Laros, Mrs. Frank P., 5450 Willows Ave., Philadelphia 43, Pa.  
 Laucks, Mrs. Grace, 1616 Forest St., Reading, Pa.  
 Laudenslager, Sallie M., 29 E. Main St., Palmyra, Pa.  
 Lauffer, Mrs. Beulah, 24 E. Gaskill Ave., Jeannette, Pa.  
 Lawrenz, Mrs. Edward F., 301 Moross Rd., Grosse Pointe Farms 30, Mich.  
 Leesman, Lydia, 2718 N. Talman Ave., Chicago 47, Ill.  
 Lefton, Mrs. Samuel, 1917 S. 24th St., St. Petersburg 7, Fla.  
 Lehmann, Marie, 418 Smith, Plymouth, Wis.  
 Lehmann, Mrs. Nathaniel, Blue Springs, Mo.  
 Leinbach, Mrs. Elmer G., 11 N. Chestnut St., Palmyra, Pa.  
 Leinbach, Mrs. Paul, Byram Shore Rd., Byram, Port Chester, Conn.  
 Leinbach, Mrs. Thomas H., 430 Walnut St., Reading, Pa.  
 Lemke, Mrs. F. W., 612 N. Water St., Watertown, Wis.  
 Lentz, Flora R., 3615 Chestnut St., Philadelphia 4, Pa.  
 Leonard, Mrs. Jacob C., 151 W. Center St., Lexington, N. C.  
 Leonhardt, Emma, 9 E. 1st St., Bensenville, Ill.  
 Lentwein, Caroline, 3300 Kentfield Dr., Sacramento, Calif.

Leuz, Mrs. L. H., 434 E. Pine St., Lodi, Calif.  
 Lienk, Hannah, 7419 Princeton Ave., Chicago 21, Ill.  
 Lienkaemper, Mrs. Calvin C., 2225 S. Jefferson St., Spokane 9, Wash.  
 Limbacher, Gertrude, 4060 Riveredge Ave., Cleveland 11, Ohio  
 Limbert, Flora M., World Alliance YMCA, 37 Quai Wilson, Geneva, Switzerland  
 Limper, Anna, 1237 Eastern Parkway, Louisville 4, Ky.  
 Lindaman, Elizabeth G., 665 Hartford St., Worthington, Ohio  
 Lissack, Mrs. Henry Max, 1009 Main St., Concordia, Mo.  
 Lockart, Mrs. David, 220 S. Railroad St., Myerstown, Pa.  
 Lohse, Mrs. C. F., 128 E. Mayan Ave., Dwight, Ill.  
 Loucks, Mrs. Edgar V., 532 Kilbourne St., Bellevue, Ohio  
 Loucks, Mrs. D. W., Elmwood Rest Home, Green Springs, Ohio  
 Low, Mrs. George J., 3889 Meramec St., Apt. 201, St. Louis 16, Mo.  
 Lowe, Vallie G., McConnellsburg, Pa.  
 Ludwig, Hedwig, R. 12, Box 398, San Antonio, Texas  
 Lueckhoff, Mrs. Fritz C., 16810 Sorrento St., Detroit 28, Mich.  
 Luedeke, Amelia, Box 265, Pawnee City, Neb.  
 Luthe, Meta, 303 S. Fifth St., De Soto, Mo.  
 Lyerly, Mrs. J. M. S., 400 Heilig Ave., Salisbury, N. C.

## M

Malkemus, Mathilda, 411 N. Kansas St., Edwardsville, Ill.  
 Mangelsdorf, Mrs. W., West Point, Nebr.  
 Manrodt, Mrs. Henry, 1213 Oakland Ave., Union, N. J.  
 Marks, Mary, 845 N. Glenwood St., Allentown, Pa.  
 Marten, Barbara, 5610 Enright Ave., St. Louis, Mo.  
 Martin, Dora, 730 E. 14th St., Davenport, Iowa  
 Martin, Emma, 925 Harcourt Ave., Grosse Pointe 30, Mich.  
 Martin, Sarah C., 311 Cherry St., Galion, Ohio  
 Martz, Laura, 120 North St., Napoleon, Ohio  
 Mathes, Mrs. Nevin B., 218½ Broad St., Wadsworth, Ohio  
 Maul, Mathilda, 558 Washington Road, Grosse Pointe 30, Mich.  
 Mayer, Mrs. O., 104 E. Winter St., Danville, Ill.  
 McKee, Carrie Stroock, 111 E. Market St., York, Pa.  
 McKeehan, Mrs. Hobart D., 607 Church St., Huntingdon, Pa.  
 Meckstroth, Katherine, Esterly, Pa.  
 Meier, Ella, Memorial Home Community, Penney Farms, Fla.  
 Meiler, Bertha, R. 1, Box 295, Bryan, Texas  
 Melschner, G. H., 700 Gilham St., Philadelphia 11, Pa.  
 Meisenhelder, Ida, 6625 E. 10th St., Indianapolis 19, Ind.  
 Melegh, Mrs. Mary, 4832 46th St., N.W., Washington 16, D. C.  
 Melicks, Edith, Unadilla, N. Y.  
 Mengel, Mrs. Jesse M., 1520 Linden St., Reading, Pa.  
 Menzel, Emma E., 2951 Tilden St., N.W., Washington 8, D. C.  
 Mernitz, Mrs. R., 1662 School St., Chicago Heights, Ill.  
 Messner, Mrs. E. B., 7040 Woodland Ave., Philadelphia 42, Pa.  
 Meyer, Mrs. Alfred E., 2030 Pensacola Ave., Chicago, Ill.

Meyers, Mrs. Chas E., 420 State St., Lancaster, Pa.  
 Michael, Mrs. A. J., 730½ 6th St., Apt. 2, Charleston, Ill.  
 Michel, Mrs. J. A., 3340 Kilbourne Ave., Cragin Sta., Chicago, Ill.  
 Middleton, Amelia, 250 Fillmore St., Dayton 10, Ohio  
 Miller, Mrs. Harlan J., 2143 N. Main St., Dayton 5, Ohio  
 Miller, Mrs. William H., 628 E. Walnut St., Lewistown, Pa.  
 Moeller, Mrs. Herman H., 806 Randall St., Downers Grove, Ill.  
 Mohr, Mrs. Frieda, 137 Park Ave., Elkhart, Ind.  
 Mohri, Emma, 13 E. Memorial Rd., Bensenville, Ill.  
 Moor, Mrs. O. B., 1923 Denune Ave., Columbus, Ohio  
 Moore, Edna S., 42 W. Fourth St., Lansdale, Pa.  
 Moritz, Olga, 3602 N. 32nd St., Cleveland, Ohio  
 Most, Mrs. R. A., 4527 Kenilworth Ave., Fort Wayne, Ind.  
 Moyer, Anna L., 27 Fairview St., Boyertown, Pa.  
 Moyer, Mrs. Samuel E., 304 W. Main St., Myerstown, Pa.  
 Muehlinghaus, Anna A., 535 Leopard St., Dunkirk, N. Y.  
 Mueller, Mrs. Emma, 804 W. Williams St., Champaign, Ill.  
 Mueller, Mrs. Emma, Pilot Grove, Mo.  
 Mueller, Mrs. E. P., 760 Laurelwood Rd., Dayton 9, Ohio  
 Mueller, Eva, 254 Oelkers Ave., North Tonawanda, N. Y.  
 Mueller, Mrs. Theophile L., c/o Rev. Richard Miller, 4309-4th Ave., Los Angeles 8, Calif.  
 Mullan, Annie E., 1901 E. 32nd St., Baltimore 18, Md.  
 Munz, Mrs. John M., Eyota, Minn.  
 Muranyi, Mrs. John, General Delivery, San Diego, Calif.  
 Murphy, Essie C., 221 Third St., N.E., Hickory, N. C.  
 Mysz, Mrs. M E., 409 N. 30th St., Quincy, Ill.

## N

Nagy, Mrs. Emil S., Sr., 525 E. Wyoming Ave., Philadelphia 20, Pa.  
 Naly, Mrs. J. N., Dakota, Ill.  
 Naragon, Mrs. E. E., 219 E. Washington St., Medina, Ohio  
 Nauerth, Maria, R. R. 12, Box 393, San Antonio, Texas  
 Neuhaus, Mathilde, 536 Arlington St., Houston 7, Texas  
 Neumann, Mrs. G. A., 4809 Montgomery St., Downers Grove, Ill.  
 Nickisch, Emma H., 1001 Lindale Ave., Drexel Hill, Pa.  
 Nicodemus, Mrs. F. B., 69 Katahiracho, Sendai, Miyagi Pref., Honshu, Japan  
 Niebuhr, Lydia, 850 Chalmers Place, Chicago 14, Ill.  
 Niefer, Caroline, 2624 S. Austin St., Milwaukee 7, Wis.  
 Noll, Amanda, Northumberland Co., Herndon, Pa.  
 Nuesch, Theodora R., 1468 12th Ave., Los Angeles 6, Calif.  
 Nussman, Anna, c/o Mrs. J. E. Steiner, Jamestown, Mo.

## O

Oberdoerster, Emma, 3 E. Memorial Rd., Bensenville, Ill.  
 Obold, Mrs. Howard, 17 S. Fifth St., Perkasie, Pa.

Omwake, Mrs. George L., Barclay Home, North Hill, West Chester, Pa.  
 Opperman, Mrs. Mia, Eastsound, Wash.  
 Ott, Anna, Harvard, Neb.  
 Ott, Margarethe, 1635 N. Karlov Ave., Chicago 39, Ill.  
 Ott, Mrs. Marguerite M., 176 W. Luther St., Salem, Oreg.

## P

Paetzold, Mrs. Edward J., 45 Ridgewood Ave., Irvington 11, N. J.  
 Pahl, Pauline, 4062 N. Kenneth Ave., Chicago 41, Ill.  
 Pauioweit, Mrs. G. E., 512 Scott St., Wausau, Wis.  
 Peck, Clara S., 916 State St., Lancaster, Pa.  
 Peeler, Lethia V., 1446 W. 6th St., Columbus, Ohio  
 Perl, Rosina, 320 Third Ave., S.W., Hampton, Iowa  
 Peters, Elisabeth, 2727 S.W. 64th Ave., Miami, Fla.  
 Pfeiffer, Mrs. Paul, 367 E. Madison Ave., Springfield, Ohio  
 Pfitzer, Mrs. Frederick W., 726 Harrison Ave., Kenmore 23, N. Y.  
 Pfundt, Mrs. Otilie, Cooke, Nebr.  
 Pfeiffer, Mrs. Harry E., Founder's Hall, Heidelberg College, Tiffin, Ohio  
 Piepenbrok, Mrs. E. A., 1105 Tulip Drive, Indianapolis 3, Ind.  
 Peipenbrok, Mrs. F. G., 644 Parkside, Elmhurst, Ill.  
 Pilgram, Mrs. R. J., 143 W. Coulter St., Philadelphia 44, Pa.  
 Ploch, Mrs. O. M., 2024 Brame Place, Toledo 12, Ohio  
 Piscator, Mrs. August, 3529 Frankfort Ave., Philadelphia 34, Pa.  
 Pister, Pauline, Mrs. Dorothea Cowan-for-Mrs. Pauline Pister, 302 W. Park Ave., Salida, Col.  
 Plegler, Mrs. Lydia C., 7031 Forsythe Ave., St. Louis, Mo.  
 Poetter, Iva S., 336 Paxinos Ave., Easton, Pa.  
 Press, Mrs. G. G., 1117 Goodman St., Hamilton, Ohio  
 Press, Mrs. Paul, Sr., c/o Rev. Paul Press, Jr., 121 Church St., Ferguson 21, Mo.  
 Pretzer, Elizabeth, 10603 Detroit Ave., Cleveland 2, Ohio  
 Pusch, Emma, c/o Ralph Barton, 2105 E. Franklin St., Evansville 14, Ind.

## R

Raase, Mrs. Marie E., Blue Springs, Mo.  
 Ramser, Rosa, 3320 T St., Sacramento 16, Calif.  
 Rasche, Mrs. Ch. T., 402 E. Wheeler St., W. Burlington, Iowa  
 Rath, Amalie, c/o Helen Rath, 921 N. Marshall St., Milwaukee 2, Wis.  
 Rech, Mary D., 3629 N. 19th St., Milwaukee 6, Wis.  
 Reed, Mrs. Robert F., 639 Main St., Hellertown, Pa.  
 Reichle, Mary, 3132a N. 41st St., Milwaukee, Wis.  
 Reimert, Mary A., Cloverly Lane, Rydal, Pa.  
 Reinicke, Katherine, 732 W. Main St., Kent, Ohio  
 Rennert, Mrs. Alma, 734 High St., Decatur, Ind.  
 Rettig, Mrs. John H., 19201 S. Van Aken Blvd., Apt. 210, Shaker Heights 22, Ohio  
 Rieger, Emma B., 3432 Wabash Ave., Kansas City 3, Mo.

Ringe, Mrs. Elmer M., Box 181, Minonk, Ill.  
 Robb, Anna K., 519 Pine St., Lancaster, Pa.  
 Robb, Mrs. Charles E., 26 W. Frederick St., Millersville, Pa.  
 Robrock, Emma M., 322 S. Main St., Bryan, Ohio  
 Roeder, Mrs. S. M., 866 Martha Ave., Lancaster, Pa.  
 Roese, Mrs. M. Bertha, 3317 Whitney Ave., Detroit 6, Mich.  
 Rohrbaugh, Mrs. H. J., 5210 Ira Ave., S.W., Cleveland 9, Ohio  
 Romanowski, Martha, 3306 Jerome St., Dallas 10, Texas  
 Romeis, Bertha, 1224 St. Clair Ave., Sheboygan, Wis.  
 Romig, Mrs. Edwin H., 420 Baeder Rd., Abington, Pa.  
 Roth, Mrs. B. Howard, 276 E. Market St., Tiffin, Ohio  
 Roth, Mrs. George L., 485 W. Main St., Somerset, Pa.  
 Rothenberger, Clara M., Mulberry, Ind.  
 Koyer, Laura M., 111 Franklin Ave., Palmerton, Pa.  
 Rudisill, Mrs. Irvin L., R. 1, Abbottstown, Pa.  
 Runkle, Mrs. J. M., 1621 Blair St., Williamsport 4, Pa.  
 Rupp, Mrs. Ella G., 323 Carsonia Ave., Reading, Pa.  
 Rupp, Mrs. J. G., 1611½ Turner St., Allentown, Pa.  
 Rupp, Maude M., 1604 Chew St., Allentown, Pa.  
 Russom, Mrs. Carl J., 3508 E. 10th St., Indianapolis 19, Ind.

S

Saffran, Mrs. Paul G., 6804 Stewart Road, Kenwood, Cincinnati 27, Ohio  
 Sando, Mrs. E. M., 333 High St., Hanover, Pa.  
 Satzinger, Asta E., 1096 Steuben, Pasadena 5, Calif.  
 Sauer, Emma, 4501 Holmes St., Kansas City 4, Mo.  
 Schacht, Edith May, 744 Manor St., Lancaster, Pa.  
 Schaefer, Alvina, 613 E. Homer St., Michigan City, Ind.  
 Schaefer, Alvina, 5206 Jackson St., Omaha 6, Neb.  
 Schaffner, Emma E., 141 N. 2nd St., Catawissa, Pa.  
 Schaible, Mary M., 151 S. West Ave., Elmhurst, Ill.  
 Schell, Olive E., 203 Woodland Ave., Norristown, Pa.  
 Schellhase, Mrs. Adam E., 646 Main St., Collegeville, Pa.  
 Scherger, Bertha, 841 County Line Road, Gary, Ind.  
 Scheuber, Frida, 3352 N. Claremont, Chicago 18, Ill.  
 Schick, Mrs. Herman J., 8424 S. Ingleside Ave., Chicago 19, Ill.  
 Schlueter, Mrs. M., 7754 S. Saginaw Ave., Chicago 49, Ill.  
 Schlunk, Bertha, Box 392, R. R. 12, San Antonio 4, Texas  
 Schmeisser, Paula, Emmaus Home, St. Charles, Mo.  
 Schmid, Ida, R. 2, Hayward, Wis.  
 Schmidt, Alma, 1521 N. 58th St., Milwaukee, Wis.  
 Schmidt, Mrs. Christian E., 4449 W. 28th St., Chicago 23, Ill.  
 Schmidt, Mrs. Henry, c/o Mrs. A. G. Reed, 251 E. 218th St., Euclid 23, Ohio  
 Schmidt, Mrs. Hulda, 707 Shelby St., Vincennes, Ind.  
 Schmidt, Marie, 6061 Chicago Road, Warren, Mich.  
 Schmitt, Mrs. Jacob, 38 Chestnut Drive, Packanack Lake, N. J.  
 Schoen, Mrs. Hannah P., 7923 F St., Dexter, Mich.  
 Schoettle, Mrs. Jacob, 513 Ontario St., Schenectady 6, N. Y.  
 Schoppe, Mrs. Matilda, Millstadt, Ill.  
 Schreiber, Mrs. F. Robert, 715 Delaware Ave., Detroit 2, Mich.  
 Schrupp, Mrs. C. P., 420 Second St., N.E., Faribault, Minn.  
 Schuetze, Minna, 705 Picnic St., Shawano, Wis.  
 Schuh, Anna B., 1624½ 11th St., Monroe, Wis.  
 Schulmeister, Frieda E., 9 E. Memorial Rd., Bensenville, Ill.  
 Schulz, Elizabeth, 330 Payne Ave., N. Tonawanda, N. Y.  
 Schulz, Mrs. Ernestine R., 405 S. Market St., Waterloo, Ill.  
 Schulz, Mrs. Mary E., 73 Primrose Ave., Floral Park, L. I., N. Y.  
 Schwedes, Clara C., Hamilton Rd., Morris-town, N. J.  
 Schweickhardt, Kate, 2509 Evergreen, Phoenix, Ariz.  
 Seitz, Mrs. Lottie C., 508 Villa Terrace, McClellan Heights, York, Pa.  
 Sellers, Mrs. D. A., c/o Arthur H. Knippenberg, Box 47, Uniontown, Ohio  
 Selmeick, Mrs. Arthur F., 444 Third St., Hartford, Wis.  
 Settlege, Alice, New Knoxville, Ohio  
 Seybold, Mrs. Ernst, 1506 Walnut St., Higginsville, Mo.  
 Shepardson, Loula Nelson, R. R. 1, Strasburg, Pa.  
 Shepley, Mrs. James R., Cedar Crest College, Allentown, Pa.  
 Shupe, Mrs. C. George, 506 S. Pittsburgh St., Connellsville, Pa.  
 Sieveking, Mrs. George H., 5807 Riverview Blvd., St. Louis, Mo.  
 Slinghoff, Sallie T., 30 N. Franklin St., Pottstown, Pa.  
 Slupianek, Martha, Emmaus Home, St. Charles, Mo.  
 Smith, Mrs. Henry N., 430-6th St., N.W., Canton, Ohio  
 Smith, Mathilda, c/o Mrs. J. Dallahite, 1058 Sycamore St., San Marcos, Texas  
 Snepp, Mrs. S. E., 3307 W. Third St., Dayton, Ohio  
 Snyder, Irene, 1140 Fig Ave., Lancaster, Calif.  
 Snyder, Malinda E., R. D. 2, Box 268, Greensburg, Pa.  
 Snyder, Mrs. Wm. H., 56 Webster Ave., Glens Falls, N. Y.  
 Sommerlatte, Mrs. Ewald, 735 Fifth St., North, St. Petersburg 4, Fla.  
 Sonneborn, Elsa, 2874 Werr Road, Cincinnati, Ohio  
 Souder, Lucetta, 510 E. Broad St., Louisville, Ohio  
 Souders, Mrs. D. A., 523 W. King St., Lancaster, Pa.  
 Spangenberg, Mrs. H., 911 N. Main St., Fostoria, Ohio  
 Spangler, Mrs. Minnie, 1717 Sycamore St., Harrisburg, Pa.  
 Spink, Mrs. Harry N., 4315 Teesdale St., Philadelphia 36, Pa.  
 Stahl, Mrs. J. P., 796 19th St., San Bernardino, Calif.  
 Stech, Mrs. Emil J., c/o St. Lucas Hospital, Faribault, Minn.  
 Steger, Sophia, Box 35, Rising City, Nebr.  
 Stein, Mrs. Samuel H., 1529 N. Second St., Harrisburg, Pa.  
 Steiner, Bertha, Box 64, Marvell, Ark.  
 Steinmark, Mrs. Fr. F., 4564 Lincoln St., Denver, Colo.  
 Stelzig, Mrs. E., 220 Drake St., San Francisco 24, Calif.

Stibitz, Mildred A., 37 Seminary Ave., Dayton 3, Ohio  
 Stienecker, Mrs. Alma, R. 1, Box 1003, Paradise, Calif.  
 Stone, Nellie C., 1247 N. 55th St., Philadelphia, Pa.  
 Stoudt, Elizabeth A., 1054 Tilghman St., Allentown, Pa.  
 Stoyer, Bessie E., Tremont, Schuylkill Co., Pa.  
 Strasbaugh, Mrs. Edna I., c/o Mrs. J. W. Stambaugh, 2 Old Forge Heights, Spring Grove, Pa.  
 Strassburger, Mrs. Ernest J., State Teachers' College, Millersville, Pa.  
 Streich, Alma, 1820 Mulberry St., Scranton, Pa.  
 Strub, Mrs. Henry M., 803 Miller St., Winston-Salem, N. C.  
 Stuebi, Mrs. Henrietta E., 6 Keefe Ave., Holyoke, Mass.  
 Sturm, Mrs. C. F., Berger, Mo.  
 Suger, Mrs. H. Enslin, 540 Herbert St., Pasadena 6, Calif.  
 Swartz, Mrs. John B., 120 Lawn Ave., Sellersville, Pa.  
 Swedes, Mrs. G. A., Hamilton Rd., Morristown, N. J.  
 Sykes, Mrs. W. H., Hannastown, Pa.  
 Szeghy, Mrs. John B., 3603 Ivy St., East Chicago, Ill.

#### T

Thomas, Mrs. Paul, Elkhart Lake, Wis.  
 Toerne, Auguste von, 1636 Kenyon St., N.W., Apt. 1, Washington 10, D. C.  
 Traeger, Emma, 734 Doty St., Oshkosh, Wis.

#### U

Uhrland, Ida, 4267a Athlone Ave., St. Louis 15, Mo.

#### V

Varwig, Mrs. J. W., 2242 Yale Ave., Maplewood, Mo.  
 Viehe, Mrs. A. E., 66 S. Buffalo St., Hamburg, N. Y.  
 Viehe, Otilie, 7521 Balfour Drive, St. Louis County 14, Hanley Hills, Mo.  
 Vieweg, Emma, 563 Maple Ave., Elmira, N. Y.  
 Vitz, Mrs. Nathaniel E., Payne, Ohio  
 Vitz, Barbara, 1231 S. 25th St., Terre Haute, Ind.  
 Voeks, Bertha F., 5561a W. Roosevelt Drive, Milwaukee 16, Wis.  
 Voigt, Elizabeth, 5332 Park Ave., Downers Grove, Ill.  
 VonderOhe, Lillie, 2500 Belknap Blvd., Keokuk, Iowa  
 Vonderohe, Mrs. Paul, 815 N. Hazel St., Danville, Ill.  
 Vondersmith, Netta E., West Virginia Masonic Home, Parkersburg, W. Va.  
 Von Kaske, Mrs. Adolphus W., Corriganville, Md.  
 Voss, Mabel, 634 Thomas Ave., Riverton, N. J.  
 Vriesen, Lydia, R. 1, Sheboygan Falls, Wis.

#### W

Wagner, Louisa, c/o G. F. Feldwisch, Plainwell, Mich.  
 Wagoner, Mrs. C. C., 17th Vance Circle, Lexington, N. C.  
 Wagoner, Mrs. J. J., 207 2nd St., Carrollton, Ohio

Waidner, Mrs. May E., 838 N.W. 145th Terrace, Miami 38, Fla.  
 Walter, Mrs. J. Grant, 808 Maryland Ave., Pittsburgh 6, Pa.  
 Warner, Ethel S., Y.W.C.A., 121 N. 7th St., Terre Haute, Ind.  
 Weaver, Mrs. Charles B., Ridge Road, R. D., Perkasie, Pa.  
 Weaver, Mrs. Ernest E., 3815 Rosemont Ave., Drexel Hill, Pa.  
 Wehr, Fleetie I., 122 N. West St., Allentown, Pa.  
 Weiss, Mrs. Clara E., 2124 Tuscarawas St., East, Canton 7, Ohio  
 Weisse, Lydia, 5817 N. Kenmore Ave., Chicago 40, Ill.  
 Welsh, Mrs. George W., 29 Ross St., Williamsport, Pa.  
 Wendt, Wilhelmine, 346 W. Main St., Menomonee Falls, Wis.  
 Werner, Mrs. D. E., New Palestine, Ind.  
 Werner, Sarah F., Tuscarora, Md.  
 Wessler, Mrs. E. H., 1723 N. Fifth St., Sheboygan, Wis.  
 Westermann, Dorothea, 16 Woodview Court, Hamburg, N. Y.  
 Wetzeler, Mrs. Walter R., 8356 Banbury St., Cincinnati 15, Ohio  
 Whitener, Mrs. Milton, 307 Summit Ave., Salisbury, N. C.  
 Wiegand, Mrs. Paul, Morden, Manitoba, Canada  
 Wiener, Mrs. H. G., 1250 Fairfield Ave., Bridgeport, Conn.  
 Wienand, Mrs. Paul, 35 Park Ave., Passaic, N. J.  
 Wiesecke, Minora, 537 Minorca Ave., Coral Gables 34, Miami, Fla.  
 Winger, Johanna, 409 N. Plum St., Northfield, Minn.  
 Winter, Ruth, Heidelberg Beach, Vermilion, Ohio  
 Witzke, Anna, 631-5th Ave., S.W., Fari-bault, Minn.  
 Wolf, Louise, 1448 Ashland Ave., Des Plaines, Ill.  
 Wolfe, Jessie M., 1417 Mifflin St., Homestead, Pa.  
 Wolff, Mrs. Augustus, 1609 Maple Ave., Waco, Texas  
 Wolff, Mrs. Elizabeth, R. D. 3, Myerstown, Pa.  
 Wolfinger, Mrs. A. D., R.F.D., Dillard, Ga.  
 Woods, Mrs. Clarence, Box 293, Greensboro, N. C.  
 Wright, Sally Brooks, 167 North Main St., Red Lion, Pa.

#### Y

Yearick, Ida F., Phoebe Home, Allentown, Pa.

#### Z

Zaugg, Mrs. F. S., 336 Derr Ave., Wooster, Ohio  
 Zechman, Julia R., Box 126, Beaver Springs, Pa.  
 Zehring, Mrs. J. W., 422 W. Orange St., Lancaster, Pa.  
 Zenk, Mrs. Calvin M., 4240 Warwick Way, Madison 5, Wis.  
 Zenk, Mrs. Lydia, 145 Gesford St., Napa, Calif.  
 Zenk, Martha H., Apt. 9, 717 Penn Ave., Sheboygan, Wis.  
 Ziegler, Mrs. Julius W., 17 Graham St., Baytown, Texas  
 Zielinski, Olga G., 1025-5th St., Fennimore, Wis.  
 Zimmerman, Mrs. Adam, 738 Hazlett Ave., N.W., Canton 3, Ohio

## Directors of Christian Education

IN COMPLIANCE with the action taken at the meeting of the Directors of Christian Education at Cincinnati, Ohio, on February 9-10, 1953, and the action of the Board of Christian Education and Publication on April 8-9, 1953, the names and addresses of the Directors of Christian Education and other professional workers performing a ministry of Christian Education in Evangelical and Reformed Churches are listed herewith.

Persons serving churches as Directors of Christian Education who are ordained and listed in the register of ministers in the Year Book are not included. Persons listed below are qualified by graduation from a recognized seminary with a degree of Master of Religious Education or a comparable degree. Persons with an A.B. degree from a college with a major in Christian Education and/or who have served a church for a period of years are also listed. Eligible persons whose names do not appear here should inform the Board of Christian Education and Publication of their status. Additional information may be secured by addressing Mr. Loren Walters, Director of Leadership Training, at 1505 Race St., Philadelphia 2, Pa. The list follows:

Miss Anna Astroth .....2934a Sullivan Ave., St. Louis, Mo.  
 Miss Marydel Damm .....137 E. Perry St., Tiffin, Ohio  
 Mr. Richard Howard .....915 N. Main St., Akron 10, Ohio  
 Miss Ruth Huenefeld .....15 N. Franklin St., New Bremen, Ohio  
 Miss Lois Koppelman .....1818 Grove Ave., Richmond 20, Va.  
 Mr. Donald R. Mathis .....9211 S. Justine St., Chicago 20, Ill.  
 Miss Leona Poppe .....1505 Race St., Philadelphia 2, Pa.  
 Miss Louise Reed .....409 N. Wooster St., Dover, Ohio  
 Miss Laura Richardson .....3525 W. 25th St., Cleveland, Ohio  
 Miss Johanna Rollert ...3115 Linwood Blvd., Kansas City 3, Mo.  
 Miss Roberta L. Smith .....222 E. Spring St., New Albany, Ind.  
 Miss Elizabeth C. Stamm ..Center and Walnut Sts., Bethlehem, Pa.  
 Miss Jennie Steinmetz .....115 N. 8th St., Shamokin, Pa.  
 Miss Eleanor Stoerker .....1311 Holman Ave., Houston, Texas  
 Miss Mary Alice Tesh, E. Center and Salisbury Sts., Lexington, N. C.  
 Miss Margaret A. Tiemann, 1166 S. Garvin St., Evansville 13, Ind.  
 Miss Florence Voigt .....423 S. Fourth Ave., Ann Arbor, Mich.  
 Miss Barbara Wahl .....6824 S. Emerald Ave., Chicago 21, Ill.  
 Miss Marjorie Welsch ...1809 Freeman Ave., Cincinnati 14, Ohio

Apropos of the foregoing, two publications related to the work of the Director of Christian Education were made available during the year by the Division of Christian Education of the National Council of Churches. They are:

- "The Local Church Director of Christian Education,"  
16 pages, price 25 cents
- "The Minister, the Director of Christian Education and  
the Sunday School Superintendent, a Team"  
16 pages, 10 cents

These booklets are supplied on request to churches considering the employment of a director of Christian education. All communications should be addressed to Mr. Walters.

## Students for the Ministry

**E**IGHTY-FIVE men and two women were graduated from various theological schools in the spring and have entered upon the ministry in our own and other denominations. This was the largest simultaneous addition of new ministers in the history of the denomination. Of that number, sixty-six were graduated from our own three seminaries. The other schools represented in the group were the Hartford, McCormick and Union Theological Seminaries, and the Yale Divinity and Philadelphia Divinity Schools.

Most of the graduates have been assigned to places of service. At the time of going to press, the breakdown was as follows: pastors, 66; assistant pastors, 5; chaplains, 4; missionaries or in other service abroad, 3; missionaries in training, 2; serving in another denomination, 1; religious editor, 1; miscellaneous or unknown, 5.

The appended lists show the number of students for the ministry by synods. This information is gathered from the statistical reports submitted by the congregations. It must be understood that this does not mean that we actually have 690 enrolled in institutions of learning at present, but rather that the number includes all those who are at some stage of preparation or commitment for Christian life service. It will be noted that the number of those who have made some such commitment in the synods range from 2 to 52, and that only one synod had none to report. That this branch of our church work has had a steady growth is evidenced by the fact that the number of graduates in 1952 was 63, and that the totals of students listed in previous years were 582 in 1949; 618 in 1950, and 671 in 1951. The Department of Student Work of the Board of Christian Education and Publication under the leadership of Rev. Hartland H. Helmich has been a strong factor in this steady growth.

The following lists show the number reported by the respective synods:

SYNOD	STUDENTS	SYNOD	STUDENTS
California	2	N. Wisconsin	33
Cent. Penna.	7	Pacific N.W.	..
Dakota	4	Philadelphia	25
East Penna.	22	Pittsburgh	19
Iowa	22	Potomac	14
Kansas City	31	Reading	24
Lancaster	20	Rocky Mt.	5
Lehigh	21	S.E. Ohio	22
Magyar	11	Southern	19
Mercersburg	14	S. Illinois	20
Mich. Indiana	26	S. Indiana	37
Missouri Valley	40	S. Wisconsin	29
Nebraska	10	S.W. Ohio	33
New York	6	Susquehanna	17
N.E. Ohio	25	Texas	13
Northern	16	W. New York	26
N. Illinois	52		
N.W. Ohio	25		
		TOTAL .....	690



# Consecrated Deaconesses and Commissioned Workers

PURSUANT to the action taken by the 1950 General Synod that the names of the Consecrated Deaconesses and the Commissioned Workers be printed in the Year Book, these lists are given herewith. The list of Consecrated Deaconesses was correct as of September 1, 1953. The same cannot be claimed for the list of Commissioned Workers, for which reason any errors or omissions should be reported to the editor so that the list may be accurate and complete. In the latter list the address is given where the date of commissioning is not known.

## THE CONSECRATED DEACONESSES

### EVANGELICAL DEACONESS HOSPITAL

3245 E. Jefferson Ave.  
Detroit 7, Michigan

Sr. Emma Martzke

Sr. Emma Marzahn

Clifton Ave. and Straight St.  
Cincinnati 20, Ohio

Sr. Flora Meckstroth

Sr. Magdalena Dorsch

Sr. Elise Moschel

East St. Louis, Illinois  
412 N. 14th St.

Sr. Ella Jaeger

### PROTESTANT DEACONESS HOSPITAL

600-700 Mary St.  
Evansville 11, Indiana

Sr. Sophia Bartelt

### ST. LUCAS DEACONESS HOSPITAL

5th Ave. & E. Division St.  
Faribault, Minnesota

Sr. Amalia Klopsteg

Sr. Johanna Marquardt

Sr. Emma Kroehler

Sr. Eleonore Pielemeier

### EVANGELICAL DEACONESS HOSPITAL

302-330 Seventh St.  
Lincoln, Illinois

Sr. Adele Hosto

Sr. Louise Mernitz

### EVANGELICAL DEACONESS HOME AND HOSPITAL

301 E. Main St.  
Marshalltown, Iowa

Sr. Erna Schweer

Sr. Elizabeth Schultz

Sr. Marie Woizeschke

Sr. Marie Elizabeth Hopp

Sr. Selma Buehler

Sr. Louise Sierk

Sr. Marie E. Crusius

Sr. Marie Carolyn Busche

Sr. Martha Gaede

### EVANGELICAL EMMAUS HOME

Marthasville, Missouri

Sr. Emma Schultz

**EVANGELICAL DEACONESS HOSPITAL**  
**6150 Oakland Avenue**  
**St. Louis 10, Missouri**

Sr. Rosadel Albert	Sr. Velma Kampschmidt	Sr. Naomi Pielemeier
Sr. Pauline Becker	Sr. Kate Keck	Sr. Flora Pletz
Sr. Ida Bieri	Sr. Theresa Kettelhut	Sr. Gertrude Poth
Sr. Olga Borgmann	Sr. Marie Korte	Sr. Martha Roglin
Sr. Adelia Dickmann	Sr. Florentine Kramme	Sr. Elizabeth Schaefer
Sr. Olivia Drusch	Sr. Mary Kramme	Sr. Alvina Scheid
Sr. Hulda Echelmeier	Sr. Elizabeth Kunze	Sr. Helen Schneider
Sr. Frieda Eckoff	Sr. Marie Lee	Sr. Christine Schwarz
Sr. Mary Feutz	Sr. Anna Lenger	Sr. Marie Sprick
Sr. Emma Fruechte	Sr. Ella Loew	Sr. Clara Stoenner
Sr. Olinda Fuhr	Sr. Elizabeth Lotz	Sr. Edna Stoenner
Sr. Minnie Gadt	Sr. Henrietta Lutten	Sr. Anna Ullrich
Sr. Madgalene Gerhold	Sr. Alma Marcus	Sr. Hulda Weise
Sr. Eva Granzin	Sr. Hilda Mark	Sr. Elsa Weiss
Sr. Bertha Grollmus	Sr. Matilda Matthes	Sr. Clara Weltge
Sr. Irene Hanebutt	Sr. Marilou Mitchell	Sr. Loretta Wohlschlaeger
Sr. Selma Hess	Sr. Hilda Muensterman	Sr. Verlia Woltemath
Sr. Frieda Hoffmeister	Sr. Johanna Nollau	Sr. Amanda Wulff
Sr. Bertha E. Huntman	Sr. Kate Nottrott	Sr. Frieda Ziegler
Sr. Elsie Jungerman	Sr. Lydia Pahmeier	

**COMMISSIONED WORKERS**

Masako Amemiya .....November 4, 1945  
 Lillian Baer .....Columbus, Ohio  
 Nelda M. Bode .....June 6, 1948  
 Ethel M. Bowman .....February 19, 1950  
 Sarah A. Bowman .....October 30, 1945  
 Mrs. Frieda V. E. Brenner .....February 27, 1944  
 Lillian Digel .....Massillon, Ohio  
 Esther M. Damm .....June 7, 1953  
 Mrs. Henry Dyck .....April 29, 1948  
 Vivian Florin .....August 27, 1943  
 Mrs. O. Gubler .....Evansville, Ind.  
 Lael A. Henderson .....October 30, 1945  
 Dr. Albert G. Hahn .....Evansville, Ind.  
 Edith M. Horn .....November 6, 1945  
 Hilda L. Huefe .....St. Louis, Mo.  
 Dorothy Jud .....March 7, 1948  
 Rose M. Kniker .....Philadelphia, Pa.  
 Esther L. Koch .....Detroit, Mich.  
 Jessie M. Leonard .....March 16, 1947  
 Mrs. Eleanor H. Little .....September 5, 1951  
 Florence E. Ludy .....June, 1943  
 Elizabeth Mansur .....February 6, 1944  
 Mary Matsumoto .....November 28, 1948  
 Florence A. Partridge .....October 30, 1945  
 Roma G. Paus .....September 24, 1947  
 Leona Poppe .....Philadelphia, Pa.  
 Emma L. Pretorius .....March 3, 1940  
 Martha M. Rayne .....January 25, 1948  
 Marie R. Rimmel .....Philadelphia, Pa.  
 Dorothy Schemmer .....August 11, 1946  
 Ethel A. Shellenberger .....October 30, 1945  
 Winifred Swigart .....February 7, 1943  
 Erika Takaro .....February 8, 1942  
 Ida Terras .....October 14, 1945  
 Florence S. Voigt .....September 31, 1947  
 Coramae Walter .....May 28, 1950  
 Ernest F. Wandtke .....Freelandville, Ind.  
 Evelyn Woodland .....February 28, 1943

# Register of Ministers

As of September 9, 1953

The following list gives the name, post-office address, the place of theological preparation and the year of ordination (or licensure, if not ordained) of every minister of the Evangelical and Reformed Church. It contains, as nearly as possible all changes of addresses to date shown above. The Constitution of our Church and the actions of our judicatories make the Secretary of the Church responsible for all records of our ministers and congregations. That this register may be correct, every minister changing his address shall notify W. S. Kerschner, Secretary, 1505 Race St., Philadelphia 2, Pa.

## ABBREVIATIONS

### Theological Seminaries

BL—Bloomfield Seminary	MH—Mission House Seminary
C—Central Seminary (union of Heidelberg and Ursinus)	Ob—Oberlin School of Theology
CRS—Colgate-Rochester Seminary	P—Princeton Theological Seminary
CTS—Chicago Theological Seminary	TS—Theological Seminary, formerly Mercersburg, now Lancaster
E—Eden Seminary (formerly Marthasville Seminary)	U—Former Ursinus School of Theology
H—Former Heidelberg Seminary	UC—University of Chicago
HS—Hartford Seminary	US—Union Theological Seminary
L—Lutheran Institutions	Y—Yale
McC—McCormack Seminary	X—Seminaries other than aforementioned

### Designations of Ministers Without Charge

Ch—Chaplains in the armed forces	E—Emeriti, retired or disabled
D—Ministers in denominational work—officers, secretaries, editors, presidents and professors of educational institutions, superintendents and chaplains of benevolent institutions of the Evangelical and Reformed Church	G—In Christian service, but outside the Evangelical and Reformed Church
	I—Inactive, or in secular work
	L—Licentiate
	M—Missionaries abroad or under appointment

### Degrees

The General Synod has approved the omission of all A.M. and B.D. degrees from the Register of Ministers. It has also voted that only such honorary or scholastic titles and degrees be officially recognized as are granted by schools of recognized standing—i.e., colleges recognized by the Association of Colleges, and seminaries recognized by the Association of Theological Seminaries of the United States and Canada.

### Synodical Membership

C—California Synod	NWO—Northwest Ohio Synod
CP—Central Pennsylvania Synod	NW—North Wisconsin Synod
Dak—Dakota Synod	PNW—Pacific Northwest Synod
EP—East Pennsylvania Synod	Phi—Philadelphia Synod
Ia—Iowa Synod	Pbg—Pittsburgh Synod
KC—Kansas City Synod	P—Potomac Synod
Lan—Lancaster Synod	R—Reading Synod
Leh—Lehigh Synod	RM—Rocky Mountain Synod
Mag—Magyar Synod	SEO—Southeast Ohio Synod
Mer—Mercersburg Synod	So—Southern Synod
MI—Michigan-Indiana Synod	SI—South Illinois Synod
MV—Missouri Valley Synod	SInd—South Indiana Synod
Neb—Nebraska Synod	SWO—Southwest Ohio Synod
NY—New York Synod	SW—South Wisconsin Synod
NEO—Northeast Ohio Synod	Sus—Susquehanna Synod
N—Northern Synod	T—Texas Synod
NI—North Illinois Synod	WNY—West New York Synod

O—Can also officiate in German

\*—Not yet received into membership

**Abb-Bar**

**A**

Abbott, Ray E. P. (P), R. 1, Westminster, Md. ....X45  
 Abele, A. F. (WNY), 626 Virginia Ave., Erie, Pa. ....OE16  
 Abele, Emil F. (KC), 706 E. Spring St., Boonville, Mo. ....OE22  
 Abele, Fred J. (T), 2713 Joliet St., New Orleans, La. ....OE11  
 Abele, Ralph C., D.D. (MV), 5216 Mardel Ave., St. Louis 9, Mo. ....OEOb25  
 Abernethy, Richard D. (Sus), 7 W. Broad St., West Hazleton, Pa. ....TS50  
 Achtemeier, Arthur R. (SW), Box 40, Monticello, Wis. ....OMHP20  
 Achtemeier, Paul J. (L) (SW) ....US52  
 Achtermann, Ariel H. (Ch) (P), Post Chaplain, Hq. Ft. Richardson, APO 949, c/o PM, Seattle, Wash. ....OMH28  
 Adams, Garnet O. (Phi), 247 Chestnut St., Spring City, Pa. ....TS45  
 Adams, John K. (E) (Sus), 155 W. 3rd St., Bloomsburg, Pa. ....TS99  
 Adams, Warren E. (Lan), 17 N. Chestnut St., Palmyra, Pa. ....TS45  
 Adams, Wm. F., M.D. (I) (WNY), 53 Millwood Rd., Toronto 12, Canada ...02  
 Adams, W. S. (E) (SEO), Uniontown, Ohio ....H00  
 Adelsperger, Carl L. (SEO), 3510 Eoff St., Wheeling, W. Va. ....C28  
 Agricola, E. R. O. (SEO), Lowell, Ohio ....OE05  
 Ahrens, H. C. (SInd), R. R. 5, Evansville, Ind. ....OE23  
 Ahrens, Lawrence B. (KC), Cosby, Mo. ....MH52  
 Albers, Karl F. (MV), R. R. 1, Augusta, Mo. ....E28  
 Alberswerth, Roy F. (MV), Berger, Mo. ....US48  
 Albrecht, Martin P. (N), 359 W. King St., St. Paul 7, Minn. ....E21  
 Albright, Alton P. (EP), Gilbert, Pa. ....TS28  
 Albright, Cecil A. (MI), 2357 E. Grand Blvd., Detroit 11, Mich. ....C08  
 Albright, William H. (R), 1726 Center Ave., Reading, Pa. ....TS46  
 Alcorn, Edwin M. (P), Middletown, Md. ....TS47  
 Alden, Joseph P., D.D. (E) (SWO), 2401 Ulrich Ave., Dayton 6, Ohio ....U02  
 \*Alexander, Richard L. (KC), Arrow Rock, Mo. ....X  
 Alrich, F. C. (SI), 1022 Eighth St., Highland, Ill. ....OE36  
 Alrich, Rudolph S. (MV), 7423 S. Michigan Ave., St. Louis 11, Mo. ....OE39  
 \*Alspach, Chester B. (SWO), Baltimore, Ohio ....OC25  
 Alspach, T. A., D.D. (Lan), 441 N. Duke St., Lancaster, Pa. ....OCUC10  
 Alspach, Willis M. (Pbg), Harrison City, Pa. ....E53  
 Althouse, Harry D., D.D. (So), 535 Second Ave., N.W., Hickory, N. C. ....TS22  
 Althouse, Paul L. (P), 15 W. Church St., Frederick, Md. ....Y37  
 Althouse, Ralph D. (Lan), 752 Mifflin St., Lebanon, Pa. ....TS34  
 Amacher, Byron A. (SEO), Reedsburg, Ohio ....E53  
 Anderman, William H. (P), Lewistown, Md. ....TS51  
 Anderson, Fred C. (I) (T), 613 N. First St., Temple, Texas ....OE31  
 Anderson, Roy A. (RM), 610 Garfield St., Laramie, Wyo. ....E38  
 Anderson, Stanley E. (MV), R. 9, Box 637a, Lemay 23, Mo. ....E45  
 Anderson, Wm. C. (T), 712 Summit St., Schulenberg, Texas ....OEP27  
 Andreas, Morgan R. W. (P), Taneytown, Md. ....TS42  
 Andres, F. (E) (NY), 9034 53rd Ave., Elmhurst, L. I. 73, N. Y. ....OX11  
 Andres, Nelson H. (Lan), R. D. 5, Box 124, Lancaster, Pa. ....TS46

Andrew, Jos. D. (Ch) (So), Hq. 7, Air Div., APO 125, c/o P.M., New York, N. Y. ....E39  
 Andrews, Ernest F. (R), 134 N. 4th St., Hamburg, Pa. ....TS45  
 Ansley, Elmer F., Ph.D. (D) (MV), 1720 Chouteau Ave., St. Louis 3, Mo. ....E36  
 Anstedt, Philip J. (P), 5898 First St., South, Arlington, Va. ....X42  
 Antal, Arthur E. (NEO), 6295 Broadway Rd., Cleveland 9, Ohio ....TS42  
 Archer, Harold E. (I) (P) ....TS42  
 Arends, Edwin A., D.D. (NI), 1619 Auburn St., Rockford, Ill. ....OE10  
 Arndt, Elmer J. F., Ph.D. (D) (MV), 475 E. Lockwood Ave., Webster Groves 19, Mo. ....E29  
 Arnold, J. William (EP), 1405 Catawqua Rd., Bethlehem, Pa. ....TS47  
 Artopoulos, Otto F. (Ia), 438 Eighth Ave., S.W., Cedar Rapids, Iowa ....E46  
 Arvay, Andrew (Mag), 849 Harbor St., Conneaut, Ohio ....BL34  
 Asendorf, Albert S. (CP), 329 S. Burrows St., State College, Pa. ....TS28  
 Ash, Harold R. (EP), 937 Broadway, Bethlehem, Pa. ....TS32  
 Aufderhaar, W. H. (E) (T), 2132 E. Crockett St., San Antonio 2, Texas, OE01  
 Aulenbach, Henry L., D.D. (NY), J. Suidy St., New Brunswick, N. J., TS24  
 Aulenbach, Richard H. (Sus), 50 Madison Ave., West Hazleton, Pa. ....TS48  
 Auler, H. N. (M) (MV), Apartado 17, San Pedro Sula, Honduras, C. A. ....E18  
 Auler, Harold N., Jr. (M) (MV), Apartado 17, San Pedro Sula, Honduras, C. A. ....E44  
 Aultman, Paul E. (SWO), 3506 Dayton Ave., Cincinnati 11, Ohio ....MH44

**B**

Baas, Michael, D.D. (SInd), Office, 219 E. Broadway, Louisville 2, Ky. ....OE23  
 Babos, Alexander (Mag), 901 King's Highway, Bridgeport, Conn. ....X37  
 Bach, Marcus L. (I) (Ia), School of Religion, Univ. of Iowa, Iowa City, Iowa ....OX28  
 Bachman, Adam R. (Lan), Schaeffers-town, Pa. ....TS20  
 Bachman, Calvin G., D.D. (Lan), New Holland, Pa. ....TS15  
 Bachman, Thos. H. (Leh), 347 4th St., Slatington, Pa. ....OTS09  
 Backenstose, J. Donald (Lan), R.F.D. 1, Richland, Pa. ....TS31  
 Backer, George R. (SI), Lenzburg, Ill. ....E52  
 Bacsó, Bela P. (Mag), 607 Plum St., Fairport Harbor, Ohio ....TS35  
 Baer, Harold C. (Sus), 131 N. 8th St., Shamokin, Pa. ....TS36  
 Bair, Lawrence E., Jr. (CP), Center Hall, Pa. ....TS45  
 Bakay, Arpad (NEO), 860 Coburn St., Akron 11, Ohio ....TSOb16  
 Baldauf, Robert J. (NEO), 20120 Lombard Blvd., Cleveland 22, Ohio ....EOB35  
 Balla, Sigmund (Mag), 7316 Baring Parkway, Hammond, Ind. ....X26  
 Balogh, Stephen E. (I) (Mag), 4832 46th St., N.W., Washington, D. C. ....X28  
 Baltzer, D., D.D. (T), 3410 Austin St., Houston 4, Texas ....OE13  
 Baltzer, Warren C. (KC), Florence, Mo. ....E50  
 Banks, Wm. H. (Mer), 430 N. Franklin St., Hanover, Pa. ....TS42  
 Bareis, R. G. A. (MV), Billings, Mo. ....OE25  
 Barley, Alton W. (Sus), 506 Bloom St., Danville, Pa. ....TS30  
 Barley, Arthur W. (E) (P), R. F. D., Woodstock, Va. ....TS10  
 Barnhart, John L., D.D. (E) (P), 3408 Edgewood Rd., Baltimore 15, Md., TS97  
 Barnhart, Wm. R., D.D. (D) (P), 206 Magnolia Ave., Frederick, Md. ....US30

## Bar-Ber

- Barr, Malcolm E. (Lan), 123 S. 10th St., Lebanon, Pa. .... TS34
- Bartell, Geo. A. (Ia), Fredericksburg, Iowa ..... OMH38
- Bartell, Henry A. (Ia), Bennett, Iowa ..... MH41
- Bartels, Waldo J. (SWO), 210 Liberty St., Basil, Ohio ..... OE17
- Barten, Herbert W. (Ia), Wheatland, Iowa ..... MH44
- Barth, Harold J. (NI), 210 7th St., Lincoln, Ill. .... E37
- Barth, H. L. (E) (SW), 4899A N. 49th St., Milwaukee 16, Wis. .... OE01
- Barthelmeh, Donald J. (SEO), 407 Hamline Ave., Zanesville, Ohio ..... E42
- Bartholomew, Alfred C., Ph.D. (D) (Lan), 332 College Ave., Lancaster, Pa. .... TS42
- Bartholomew, Gilbert J. (Phi), 8042 Michener St., Philadelphia 19, Pa. .... TS38
- Barz, Raymond (Neb), Peterson, Iowa ..... MH53
- Bash, C. L. (Pbg), Petrolia, Pa. .... X19
- Bassler, Emil H. (NWO), 115 N. Franklin St., New Bremen, Ohio ..... E34
- Bassler, Otto C. (SI), 207 N. Market St., Waterloo, Ill. .... OE26
- Bauch, Ardeen H. (Ia), Wilton Junction, Ia. .... E52
- Bauer, F. Wm. (E) (WNY), 129 Warham St., Syracuse 8, N. Y. .... OE95
- Bauer, John M. (E) (NW), R. 3, Manitowoc, Wis. .... OMH03
- Bauer, Joseph, Ph.D. (D) (NW), R. 3, Plymouth, Wis. .... OMH23
- Baughman, Phillip L. (L) (I) (Mer), R. 3, Newville, Pa. .... 29
- Baum, Vernon H. (Mer), 1555 W. Market St., York, Pa. .... TS47
- Baum, Wallace A. (Phi), Chalfont, R.D., Pa. .... TS44
- Bauman, Albert B., D.D. (E) (Pbg), 117 S. Adams St., Rockville, Md. .... TS92
- Baumann, Glenn E. (MI), 15340 Colson St., Dearborn, Mich. .... E43
- Baumann, John F. (Ia), 222 N. Elm St., Monticello, Iowa ..... E48
- Baumann, Otto E. (Ia), Lone Tree, Iowa ..... E34
- Baumann, Robert J. (MI), 319 W. Genesee St., Lansing, Mich. .... E40
- Baumann, Walter F. (SW), Dane, Wis. .... OE16
- Baumer, Harry W., D.D. (SW), 218 Fifth St., West Bend, Wis. .... OMH29
- Baumgaertel, Henry (RM), 1110 O St., Gering, Neb. .... OE10
- Baumgaertel, Hy. F., Jr. (MI), 4538 Livernois Ave., Detroit 10, Mich. .... OE40
- Baumgartner, Walter (KC), Elmo, Kans. .... OMH32
- Baur, Herbert (NWO), 307 Franklin St., New Bremen, Ohio ..... OE35
- Baur, Karl F. (KC), 3541 Wabash St., Kansas City 3, Mo. .... OE29
- Baur, Theo. C. P. (MV), 2 W. Jean Drive, Florissant, Mo. .... OE10
- Baur, William F. (M) (MV), Apartado 17, San Pedro Sula, Honduras, C. A. .... E52
- Baur, Wm. T. (M) (MV), Baitalpur, via Bhatapara, B.N.Ry., M. P., India .... E25
- Bausch, Robt. A. (R), 5 N. 6th St., Pottsville, Pa. .... TS13
- Bayer, Clinton M. (R), 505 E. Mahanoy Ave., Mahanoy City, Pa. .... TS27
- Bayard, Charles O. (WNY), 869 E. Delavan Ave., Buffalo 15, N. Y. .... X26
- Beattie, Walter K., Th.D. (Phi), 504 N. Main St., Souderton, Pa. .... C27
- Beaver, Irvin M. (E) (R), 512 Elm St., Reading, Pa. .... H91
- Beaver, Reuben S. (SWO), Somerset, Ohio ..... C13
- Beaver, R. Pierce, Ph.D. (G) (NY), 3041 Broadway, New York 27, N. Y. .... X32
- Beck, Edwin A. (E) (NWO), R. 2, Vermillion, Ohio ..... McC06
- Beck, Karl H. (M) (NWO), 120 Clinton Ave., Tiffin, Ohio ..... 27
- Beck, Melvin E., D.D. (SEO), 713 S. Main St., North Canton, Ohio ..... C12
- Beck, R. G. (Ia), 619 Columbia St., Burlington, Iowa ..... E37
- Beck, Robert F. (NEO), 2195 Arthur Ave., Lakewood 7, Ohio ..... E44
- Beck, Robert P. (MI), 1319 Lakepointe, Grosse Pointe Park, Mich. .... Y44
- Beck, Sam'l W. (E) (Mer), 327 E. King St., Littlestown, Pa. .... U03
- Beck, Walter C. (E) (So), P.O. Box 448, Lincolnton, N. C. .... X12
- Becker, Edwin (NW), 743 S. Park Ave., Oshkosh, Wis. .... OE34
- Becker, Elmer A. (NW), 230-9th Ave. N., Wisconsin Rapids, Wis. .... MH49
- Becker, Harold H. (G) (RM), 2957 S. Bannock St., Englewood, Colo. .... E40
- Becker, L. M. (NEO), 4108 Sheridan Rd., Youngstown 8, Ohio ..... TS40
- Becker, W. J. (KC), Grand Pass, Mo. .... OMHP20
- Beckmann, W. Jorris (Phi), 2517 W. Somerset St., Philadelphia 32, Pa. .... MHP50
- Beckmann, Wm. C., Ph.D. (NW), R. 3, Box 100, Plymouth, Wis. .... OMHX14
- Beecken, Herbert J. (M) (NI), Annaka Machi, Gumma Ken, Japan ..... E46
- Beecken, Peter H. (NI), R. 1, Box 267, Elgin, Ill. .... OE15
- Beehler, Clarence J. (MI), R. 2, Water-vliet, Mich. .... E32
- Beer, Howard W. (KC), 907 Elm St., Marysville, Kans. .... MH49
- Behle, Albert H. (SInd), 605 E. St. Catherine St., Louisville 3, Ky. .... E34
- Behle, Harold L. (Neb), Pomeroy, Iowa E45
- Behm, Russell C. (SEO), Warren, Ohio. E53
- Behr, William F. (NEO), 7507 York Rd., R.F.D. 1, Berea, Ohio ..... E53
- Behrens, George E. (NW), R. R. 2, Stratford, Wis. .... MH51
- Behrens, H. A. (P), Toms Brook, Va. .... TS18
- Beier, Edwin C. (SI), Glen & N. Main Sts., Marissa, Ill. .... OE32
- Beier, Emil H. (E) (KC), Blue Springs, Mo. .... OE01
- Beier, Theodor E. (MV), 2811 Juniata St., St. Louis 18, Mo. .... OE32
- Beil, Howard E. (SW), Box 33, Belleville, Wis. .... MH47
- Beining, Elmer W. (MV), 405 Hoffmeister Ave., St. Louis 23, Mo. .... E51
- Beisheim, Arthur K. (WNY), 874 Humboldt Pkwy., Buffalo 11, N. Y. .... PMH022
- Beissenherz, E. H. (KC), Wellington, Mo. .... OE12
- Belsan, Richard C. (NWO), 804 W. Jefferson St., Sandusky, Ohio ..... Y48
- Bemberg, F. (E) (NI), 5 E. Memorial Rd., Bensenville, Ill. .... OEMeC05
- Bendigheit, Chr. (E) (KC), Blue Springs, Mo. .... OX03
- Benner, Henry A. I. (E) (Phi), c/o D. H. Erdman, R. D. 2, Quakertown, Pa. U91
- Benthin, Paul A. (Pbg), 16 Shubert St., N.S. Sta., Pittsburgh 12, Pa. .... OE08
- Beret, Arpad L. (Mag), 107 S. Cherry St., Wallingford, Conn. .... X47
- Berger, Carl W. (NI), 1006 S. Elgin Ave., Forest Park, Ill. .... E40
- Berger, Edwin H. (NEO), 862 Eddy Rd., Cleveland 8, Ohio ..... E30
- Berger, Russell R. G. (Phi), 921 N. 26th St., Philadelphia 30, Pa. .... TS45
- Berges, Carl E. (WNY), 174 Schenck St., North Tonawanda, N. Y. .... EY35
- Berrey, August E. (MV), New Haven, Mo. .... E36
- Bergstrasser, Edward (NI), Rt. 83 & Highland Ave., Bensenville, Ill. .... OE15
- Berkenkamp, Julius, S.T.D. (E) (RM), 700 Grace Ave., Worland, Wyo. .... OMH23

**Ber-Boy**

Berkenstock, Paul F. (SWO), 53 S. Walnut St., Germantown, Ohio ..... C33  
 Berlekamp, Edwin W. (MV), 5752 Itaska St., St. Louis 9, Mo. .... OE14  
 Berlekamp, Theo. C. (E) (RM), 245 Morningside Dr., N.E., Albuquerque, N. Mex. .... OE12  
 Berlekamp, Waldo, D.D. (SWO), 65 St. Nicholas Place, Fort Thomas, Ky. .... OE27  
 Berlepp, G. L. (E) (Sind), R. 3, Stanford, Ky. .... OX06  
 Bernath, Arpad L. (Mag), 537 Richwood Ave., Morgantown, W. Va. .... OX20  
 Bessmer, Wm. C. Jr. (KC), 1015 Wilson St., Great Bend, Kans. .... E37  
 Bethune, John N., Ph.D. (Phi), 4948 Locust St., Philadelphia 39, Pa. .... TSX38  
 Beutenmueller, Albert (E) (MI), 109 Oak St., Berrien Springs, Mich. .... OE03  
 Beyer, Fred W. (SI), 316 W. Third St., Centralia, Ill. .... E44  
 Blasch, Wilbert L. (SI), R. 2, Columbia, Ill. .... E37  
 Bickel, Eugene F. (Sind), 1806 Radcliffe Ave., Louisville, Ky. .... E46  
 Biegeleisen, John A., D.D. (D) (MV), 119 Bompert Ave., Webster Groves 19, Mo. .... OE15  
 Bierbaum, H. H. (E) (Sind), 313 Van Buren St., Huntingburg, Ind. .... OMH00  
 Bierbaum, J. C. (Ia), 505 Tenth St., Fort Madison, Iowa .... OE13  
 Bierbaum, Ruben J. (Sind), 1166 S. Garvin St., Evansville 13, Ind. .... E33  
 Bierbaum, Theo. F. (E) (NI), 21 E. Memorial Rd., Bensenville, Ill. .... OE05  
 Billman, A. M., D.D. (Lan), 1843 Market St., Harrisburg, Pa. .... US18  
 Billmyer, C. Frederick S. (Phi), 108 Green St., Sellersville, Pa. .... TS42  
 Billmyer, R. Cameron (R), 1528 Dauphin Ave., Wyomissing, Pa. .... TS39  
 Binder, August E. (Sind), 530 Walnut St., Mt. Vernon, Ind. .... E20  
 Bingaman, George C. (Ch) (EP), 7 Blanton Ave., Charleston Heights, S. C. .... TS43  
 Binkley, Luther J., Ph.D. (D) (Lan), Franklin and Marshall College, Lancaster, Pa. .... XTS49  
 Birk, R. (E) (C), 831 46th Ave., San Francisco 21, Calif. .... O03  
 Birkner, S. E. (N), Perham, Minn. .... E29  
 Bischmann, Mary Lou (SWO), 59 E. Mound St., Columbus 15, Ohio .... E52  
 Bishop, J. Richard (Lan), 313 N. George St., Millersville, Pa. .... TS43  
 Bishop, Kenneth E. (P), Woodstock, Va. .... TS43  
 Bisping, Adolph H. (Ia), 1020 Exchange St., Keokuk, Iowa .... OE08  
 Bitner, George H. (I) (Mer), 435 W. Fairmount Ave., State College, Pa. .... Y48  
 Bittner, Silas P., Th.D., D.D. (D) (Phi), 1505 Race St., Philadelphia 2, Pa. .... OE15  
 Bixler, Wilson M. (SW), 409 Madison St., Sauk City, Wis. .... MH36  
 Bizer, Armin H. (NI), Northbrook, Ill. .... E22  
 Bizer, Arnold A. (SI), R.R. 2, Arthur, Ill. .... E52  
 Bizer, Carl C. (NI), 1527 Edgewater Ave., Chicago 26, Ill. .... OE012  
 Bizer, Erich G. (NI), 8 La Porte Rd., Frankfort, Ill. .... OE17  
 Bizer, Raymond W. (Ia), Geneva, Iowa .... E45  
 Bizer, Robert E. (NI), Frankfort, Ill. .... E48  
 Bizer, Waldemar (NI), Gilman, Ill. .... E53  
 Black, Harvey W. (D) (Pbg), 24 E. Gaskill Ave., Jeannette, Pa. .... C28  
 Blasberg, Ann (D) (Phi), 3601 Locust St., Philadelphia 4, Pa. .... E49  
 Blatt, Frank H. (EP), 18 N. 8th St., Stroudsburg, Pa. .... TS16  
 Blatt, James N. (E) (NY), Box 547, Bernardsville, N. J. .... OTS04

Blaufuss, Paul H. (NW), 1509 Marshall St., Manitowoc, Wis. .... OE24  
 Blaufuss, Theophil (Dak), Tripp, S. Dak. .... OMH37  
 Blemker, Rudolph W., D.D. (NWO), 4921-11th Ave., N., St. Petersburg, Fla. .... OC14  
 Bloesch, Donald ..... CTS  
 Bloesch, Herbert P. (NI), 2500 N. Talman Ave., Chicago 47, Ill. .... OE21  
 Bloesch, Paul C. (NI), 538 S. Scoville Ave., Oak Park, Ill. .... E38  
 Bloesch, Walter W. (NI), Monee, Ill. .... E42  
 Blome, Alvin A. (T), 616 Eleanore St., New Orleans 15, La. .... OE28  
 Blum, C. Eugene, D.D. (Mer), 183 Merion Rd., York, Pa. .... TS30  
 Blum, Henry A. (NWO), Bloomville, Ohio .... COB31  
 Bock, August F. (SI), 407 N. Walnut St., Olney, Ill. .... OE15  
 Bock, Gerald M. (SI), 326 E. Carpenter, Jerseyville, Ill. .... E51  
 Bock, Paul J. (G) (NWO), 122 E. Evers St., Bowling Green, Ohio .... Y50  
 Bockstruck, Robert W. (MV), 2966 Clearview Drive, Bel-Nor, St. Louis 21, Mo. .... E25  
 Bode, D. A., D.D. (NWO), New Knoxville, Ohio .... OMH12  
 Bode, Erwin H. (MV), 3516 Giles Ave., St. Louis 16, Mo. .... OE29  
 Bode, Paul J. (MV), 4323 Loughborough St., St. Louis 16, Mo. .... OE36  
 Bodenman, John (E) (Dak), 907 Sixth Ave., S.W., Aberdeen, S. Dak. .... OX12  
 \*Bodnar, Victor (Mag), 307 Spring St., Brownsville, Pa. .... E51  
 Bodor, Daniel G. (NEO), 136 Griswold Rd., Elyria, Ohio .... CTS26  
 Boecker, L. C. (E) (KC), Blue Springs, Mo. .... OE04  
 Boesch, Hawthorne (MV), 6706 St. Louis Ave., Wellston, Mo. .... E28  
 Boesch, Telfair L. (MV), 2111 McNair Ave., St. Louis 4, Mo. .... OE26  
 Boettcher, Geo. J. (NI), 618 E. Main St., Danville, Ill. .... E31  
 Bohnenkamper, Carl C. (MV), 4341 Chouteau Ave., St. Louis 10, Mo. .... OE24  
 Bohner, Adan A. (EP), Kunkletown, Pa. .... TS26  
 Boland, Christopher H. (SW), 449 N. Harrison St., Port Washington, Wis. .... OE34  
 Bollens, John H. (Sind), 1035 S. New Jersey St., Indianapolis 25, Ind. .... E24  
 Bollman, Wm. H., D.D. (Lan), 44 E. Orange St., Lancaster, Pa. .... OMHTS20  
 Bonner, Harold W. (Ch) (Mer), Base Chapel, 306th B.B. Wing, MacDill A.F.B., Tampa, Fla. .... TS48  
 Bontrager, John K. (SEO), 207 E. Jackson St., Millersburg, Ohio .... Ob52  
 Book, Donald C. (Pbg), 333 Poe Drive, Penn Hills, Pittsburgh 35, Pa. .... TS46  
 Borger, John A. (WNY), 6 Alson St., Warren, Pa. .... TS19  
 Bormuth, Carl W. (SEO), 612 E. Main St., Louisville, Ohio .... HS38  
 Borne, Herman G. (T), Spring, Texas .... OE24  
 Bornemann, Wesley W. (N), High Ridge Rd., R. 3, Stamford, Conn. .... E49  
 Borngen, Richard E. (SEO), R. 3, Loudonville, Ohio .... E53  
 Bostian, Frank K. (P), 5600 Purdue Ave., Baltimore 12, Md. .... TS34  
 Boszormenyi (Bessemer), Stephen M. (Mag), 963 Laurel Ave., Bridgeport 4, Conn. .... TS25  
 Bourquin, Paul H. (E) (NEO), 519 East Ave., Elyria, Ohio .... OE98  
 Bowers, Edward J. (Ia), Clarence, Iowa. E39  
 Bowers, Wayne H. (E) (P), 2335 Highland Ave., Charlottesville, Va. .... TS09  
 Boyer, Dale E. (SEO), 3105 Market Ave., N., Canton 9, Ohio .... TS44

Boyer, Howard F. (NI), 6718 N. Odell Ave., Chicago 31, Ill. ....	TS27
Boyer, Ralph R. (NEO), 531 St. Leger Ave., Akron 5, Ohio .....	CTS46
Boyer, Walter E. (I) (Sus), Pillow, Pa. ....	TSOb36
Brachman, Chester L. (EP), 1021 Center St., Bethlehem, Pa. ....	TS32
Brandon, Wm. C., Jr. (MV), 5712 Leona Ave., St. Louis 16, Mo. ....	E33
Brandt, Chas. F. (E) (EP), 5933 Marluth Ave., Baltimore, Md. ....	OL01
Branke, Paul (E) (C), 1616 N. Mariposa Ave., Hollywood 27, Calif. ....	OES6
Brantley, J. Keller (Mer), R.D., Thomasville, Pa. ....	TS34
Bratzel, G. G. (Neb), 603 S. Maple St., Creston, Iowa .....	OE11
Bratzel, Paul T. (E) (So), 521 S.W. 12th Court, Fort Lauderdale, Fla. ....	OE07
Brauchitsch, Wm. F. von (SWO), 729 Campbell Ave., Hamilton, Ohio .....	OE28
Braun, Alfred F. (NI), Grant Park, Ill. ....	E36
Braun, J. J., D.D. (C), 4030 Washington Ave., Sacramento 20, Calif. ....	OE07
Braun, John T. (PNW), Rt. 1, Box 326, Sherwood, Oreg. ....	US49
Braun, Theodore A. (SInd), 435 First St., Henderson, Ky. ....	E50
Braun, Theodore C., D.D. (D) (MV), 1720 Chouteau Ave., St. Louis 3, Mo. ....	OEY20
Bready, Guy P. (E) (Lan), 511 N. School Lane, Lancaster, Pa. ....	TS06
Bredehoft, Hugo J. (E) (C), 116 E. McLean St., Alhambra, Calif. ....	OE11
Bredeweg, Harry (SInd), Clay City, Ind. ....	MH41
Breilinger, Harlan A. (Sus), Conyng-ham, Pa. ....	TS50
Breisch, Warren A. (R), Esterly, Pa. ....	TS37
Breitenbach, H. L. (E) (C), 147 Acacia St., Monrovia, Calif. ....	OE99
Brendle, Thos. R. (Leh), Egypt, Pa. ....	TS11
Brendle, W. Scott (Lan), Denver, Pa. ....	C11
Brethauer, Herbert A. (SWO), 4004 Fulton St., Moraine City, Dayton, Ohio. ....	E52
Breuhaus, Otto W. (E) (SEO), Lowell, Ohio .....	OE91
Bricker, Geo. H. (Mer), 40 W. North St., Waynesboro, Pa. ....	TS36
Briggeman, Robert E. (SWO), 2051 Cortland Ave., Norwood 12, Ohio .....	E44
Bright, Edwin D. (E) (P), Thurmont, Md. ....	TS04
Bright, James W., D.D. (D) (NEO), 2969 W. 25th St., Cleveland 13, Ohio. ....	C25
Brillhart, Robt. F. (Phi), Ridge Rd., R.D. 1, Phoenixville, Pa. ....	TS37
Brindle, Ernest W. (Mer), McConnellsburg, Pa. ....	TS23
Brink, G. F. (SI), New Baden, Ill. ....	OE15
Brink, Paul W. (E) (KC), Hardtner, Kans. ....	OE13
Brod, Herbert J. (NI), 1448 W. 78th St., Chicago 20, Ill. ....	E07
Brod, Robert D. (Leh), 625 Chew St., Allentown, Pa. ....	CTS41
Broetzmann, Elmer J. E. (KC), Holyrood, Kans. ....	OE34
Bromer, Frank S. (E) (Lan), R. D. 2, Lititz, Pa. ....	U04
Brong, Wm. H. (EP), 302 George St., Pen Argyl, Pa. ....	OTS97
Brouse, Chas. F. (NWO), Sycamore, Ohio .....	C09
Brown, Nelson C. (Mer), 125 N. Beaver St., York, Pa. ....	C33
Brown, William S. (Pbg), 246 Ponlar St., Meadville, Pa. ....	X39
Brueckner, Harry W. (NI), 2008 W. Bradley Pl., Chicago 18, Ill. ....	OE23
Brueggemann, Albert L. (KC), Bern, Kans. ....	E27
Brueggemann, Aug. L. (Neb), Goehner, Neb. ....	OE25
Bruesch, Charles J., Jr. (C), 1506 W. 51st Place, Los Angeles 37, Calif. ....	HS46
Brueseke, Edward W., D.D. (MI), 235 S. St. Peters St., South Bend, Ind. ....	E28
Brugh, Chas. W. (E) (NWO), 108 1/2 S. Washington St., Tiffin, Ohio ..	TS94
Brumbach, Aaron L. (Leh), Kutztown, Pa. ....	C08
Brumbach, John C. (EP), 311 Market St., Bangor, Pa. ....	TS26
Brumbaugh, LeRoy C. (Sus), 1310 W. Pine St., Shamokin, Pa. ....	TS36
Brummer, Orville F. (NI), 13039 S. Gregory St., Blue Island, Ill. ....	E26
Brundick, Wm. T. (E) (P), 425 N. Main St., Woodstock, Va. ....	TS21
Brune, F. G. (MI), 4880 Lawndale Ave., Detroit 10, Mich. ....	OE12
Bruun, Karl (E) (SInd), c/o A. A. Searles, 1517 N. Denny St., Indianapolis 1, Ind. ....	OX91
Bryant, C. B., D.D. (WNY), 148 Eaton St., Buffalo 8, N. Y. ....	X17
Bucher, John R. (Sus), Pillow, Pa. ....	TS46
Bucher, J. Theo. (E) (NEO), 153 First St., Wadsworth, Ohio .....	H0b01
Bucher, Norman B., Jr. (Lan), Quen-tin, Pa. ....	TS53
Bucher, Vincent W. (MV), Shannondale Community House, Gladden, Mo. ....	Ob32
Buchmueller, D. (E) (KC), 914 Franklin Ave., Lexington, Mo. ....	OE90
Buchmueller, Helmuth C. (D) (Ia), 902 S. 12th St., Marshalltown, Iowa	E32
Buchmueller, Oscar H. (N), Barnesville, Minn. ....	E38
Buchmueller, Paul (NI), Mionk, Ill. ....	OE01
Buchmueller, Theo. S. (MI), 209 Glen-haven St., N.W., Grand Rapids, Mich. ....	OE32
Buck, Albert W. (NI), 4142 N. Lawler Ave., Chicago 41, Ill. ....	OOb33
Buck, C. A. J. (E) (SI), 5408 S. Broad-way, St. Louis 11, Mo. ....	OL99
Buck, Earl G. (N), 23 7th St., N.W., Samaritan Hall, Rochester, Minn. ....	E45
Buck, Raymond F. (T), 217 Roberts St., Bryan, Texas .....	E31
Buckthal, Donald R. (SInd), Lamar, Ind. ....	E48
Buege, Henry C. (SI), Red Bud, Ill. ....	TS43
Buelter, Diedrich (Neb), R. 3, Fairbury, Nebr. ....	OMH25
Bueneman, Erwin H. (P), 2827 Alameda Blvd., Baltimore 18, Md. ....	OE24
Buffington, Chas. W. (Phi), 111 S. Main St., Telford, Pa. ....	TS31
Bump, Harry A. (Sus), Ringtown, Pa. ....	TS53
Bunge, John H. (N), Welcome, Minn. ....	OE18
Bunge, W. W. (E) (N), 1012 1st St., S.W., Rochester, Minn. ....	OE06
Burger, Wilfred R. (N), 1220 N. Baird Ave., Fergus Falls, Minn. ....	MH45
Burkhalter, Donald J. W. (KC), Hartsburg, Mo. ....	E51
Burkhart, B. LeRoy, Ph.D. (D) (Leh), Box 28, R. 1, Emmaus, Pa. ....	UC42
Burkle, Carl (T), 172 W. Coll St., New Braunfels, Texas .....	E31
Burrichter, Emil (Ia), R. 1, Newton, Iowa .....	OMH30
Burns, Thomas M., Jr. (Phi), 374 Second Ave., Phoenixville, Pa. ....	TS47
Busekros, Edward H. (NI), 710 W. Central Blvd., Kewanee, Ill. ....	E24
Busler, Jack F. (Mer), R. D. 7, York, Pa. ....	TS52
Busse, Edward J. (NW), 220 N. Webster Ave., Green Bay, Wis. ....	OX38
Busteed, Geo. W. (E) (NY), 8810 71st Ave., Glendale, L. I., N. Y. ....	33
Butkofsky, Edw. O., D.D. (EP), Durham Rd., R.F.D. 1, Hellertown, Pa. ....	TS26

**But-DeD**

Butosi, John (Mag), 603 Indiana St.,  
Hammond, Ind. ....PX51

**C**

Caldemeyer, Samuel H. (E) (SInd), 1230  
Homestead Ave., Evansville, Ind. ...OE06  
Caldwell, Royald V. (NI), 9211 Justine  
St., Chicago 20, Ill. ....E43  
Calvert, Donald T. (SWO), 515 E. Third  
St., Dayton, Ohio .....E53  
Camerer, Irving W. (NEO), 7405 Whit-  
tington Drive, Parma, Cleveland 29,  
Ohio .....EOB41  
Cameron, James C. (Pbg), 102 Brook  
St., Titusville, Pa. ....X40  
Campbell, Alexander (NI), 650 Sheridan  
Ave., Dolton, Ill. ....E50  
Carbaugh, Lee O. (P), 311 Ohio Ave.,  
Harrisonburg, Va. ....TS16  
\*Carey, Leslie J. (SW), 2118 La Salle  
St., Racine, Wis. ....TS40  
Carolus, Harry C. (CP), 424 Spring  
St., Bellefonte, Pa. ....TS40  
Carpenter, Huitt R. (So), Faith, N. C.  
.....TS32  
Carpenter, Lonnie A. (So), Conover,  
N. C. ....TS38  
Carr, James S. (P), 1804 Wickes Ave.,  
Baltimore 30, Md. ....TS35  
Carvell, W. Wilson (Mer), 341 Lincoln  
Way East, Chambersburg, Pa. ....Y38  
Casselman, Arthur V., D.D., Litt.D.,  
(E) (R), 731 N. 4th St., Reading, Pa.  
.....H98  
Casselman, Francis R., D.D. (SWO),  
112 W. Third St., Waverly, Ohio .....US15  
Casselman, Herbert H., D.D. (E)  
(NWO), R. 3, Tiffin, Ohio .....H07  
Chartrron, Fritz (Phi), 6312 Shelbourne  
St., Philadelphia 11, Pa. ....OE36  
Chatlos, John C. (So), R. 1, Whitsett,  
N. C. ....TS45  
Chatlos, Rudolf O. (E) (So), 1989 N.E.  
181st St., Box 373, North Miami Beach,  
Fla. ....OMH13  
Cheek, A. Wilson (G) (NI), 79 E. Adams  
St., Chicago 3, Ill. ....TS39  
Cheek, Richard A. (So), Box 23, Rock-  
well, N. C. ....TS50  
Chesney, Roy F. (Neb), R. 1, Box 239,  
Council Bluffs, Iowa .....E48  
Chidester, Brice L. (NWO), 519 S. Pop-  
lar St., Bucyrus, Ohio .....E44  
Chidester, C. Kent (SWO), 4038 Taylor  
Ave., Cincinnati 9, Ohio .....EOB36  
Chikes, Tibor, Th.D. (Phi), 505 Main  
St., Phoenixville, Pa. ....X47  
Chukla, Joseph (P), R.D., Westminster,  
Md. ....TS53  
Clamp, Carl H. (Pbg), 520 Ridgewood  
Ave., Cumberland, Md. ....TS33  
Clark, Walter R. (Phi), 63 W. Blaine  
Ave., Hatfield, Pa. ....TS12  
Clausing, Moritz G. (SEO), Roberts-  
ville, Ohio .....OMH22  
Clausing, Walter G. (Ia), R.R. 1, Wau-  
kon, Ia. ....OMH38  
Clauss, Howard D., D.D. (EP), Daniels-  
ville, Pa. ....OX21  
Claussen, F. O. (E) (NI), 8630 N.  
Harding Ave., Skokie, Ill. ....OL11  
\*Clough, William E. (SW), Woodman,  
Wis. ....  
Cobb, Gerald R. (So), R. 1, Lexing-  
ton, N. C. ....X53  
Cogley, W. H. (Pbg), 409 E. Walnut  
St., Sharpsville, Pa. ....TS15  
Coleman, Glenn E. (CP), Hublersburg,  
Pa. ....MH52  
Collins, Charles E. (L) (Mer) .....  
Colver, Harry J., Jr. (EP), 1501 Elm  
St., Bethlehem, Pa. ....TS37  
Cooper, Morris H. (D) (Pbg), St. Paul  
Orphan and Old Folks Home, Green-  
ville, Pa. ....TS32  
Corl, Claude H. (P), Sabillasville, Md.  
.....TS30

Corman, E. Roy, D.D. (Pbg), 909 Re-  
becca Ave., Pittsburgh 21, Pa. ....TS18  
Correll, Chas. E., Ph.D. (E) (Sus), 100  
E. Broad St., West Hazleton, Pa. ...OTS99  
Correll, Herbert C. (R), 275 S. Tulne-  
hocken St., Pine Grove, Pa. ....TS24  
Corwin, Edward G., D.D. (NWO), R.D.  
3, Bucyrus, Ohio .....  
Coulter, Roy D. (So), 2009 Hollyrood  
St., Winston-Salem, N. C. ....  
Cramer, William J. (NI), P.O. Box 105,  
Melrose Park, Ill. ....OE17  
Cramm, Wm. J. (E) (RM), 4433 Zuni  
St., Denver 11, Colo. ....OE01  
Cregger, Alfred L. (Phi), 522 Main St.,  
Collegeville, Pa. ....TS37  
Creitz, Geo. A. (EP), 29 N. 3rd St.,  
Easton, Pa. ....TS29  
Crisp, Arthur G. (Neb), 1314 "F" St.,  
Lincoln, Nebr. ....X31  
Crist, Truman A., D.D. (Lan), 226  
Woodbine St., Harrisburg, Pa. ....TS32  
Cronenberg, Joseph C. (SInd), Ft.  
Branch, Ind. ....E49  
Cross, William H. (Ia), 419 Ringgold  
St., Sigourney, Iowa .....X11  
Crowe, Richard (L) (Phi), 7815 Temple  
Rd., Philadelphia, Pa. ....X53  
Crusius, H. A. (SW), 209 N. Fond du  
Lac Ave., Menomonee Falls, Wis. ...OE21  
Crusius, Paul N. (D) (NI), 208 Alex-  
ander Blvd., Elmhurst, Ill. ....OUC17  
Crusius, Richard E. (EP), 406 Linden  
St., Bethlehem, Pa. ....E50  
Crusius, Theodore P. (Phi), 610 66th  
Ave., Philadelphia 26, Pa. ....TS48  
Csia, Kalman (SW), 812 E. Russel St.,  
Milwaukee, Wis. ....  
Custer, Russell D. (NY), 62 S. Main St.,  
Milltown, N. J. ....TS24

**D**

Dahn, Carl F. A. (E) (SW), R. D.,  
Baraboo, Wis. ....OMH04  
Damm, Henry J. (D) (MV), 1720 Chou-  
teau Ave., St. Louis 3, Mo. ....OE27  
Daniels, William H. (M) (MV), 1823  
Hickory St., St. Louis 4, Mo. ....TS45  
Danner, Nevin E. (G) (SInd), 823 E.  
Chandler St., Evansville, Ind. ....TS45  
Daries, Frederick R., D.D. (SInd), 3610  
Guilford Ave., Indianapolis 5, Ind. ...OE16  
Daroczy, Mathias (Mag), 1946 W. 32nd  
St., Cleveland 13, Ohio .....BL22  
Daub, Daniel K. (E) (Lan), R. 3, Lititz,  
Pa. ....TS32  
Dauderman, Laverne R. (D) (Phi), 1505  
Race St., Philadelphia 2, Pa. ....E42  
Daugherty, Francis R. (Lan), 1011 E.  
Cumberland St., Lebanon, Pa. ....TS45  
Daussman, Paul R. O. (T), 550  
Canton St., San Antonio 2, Texas...E49  
David, Paul O. (E) (NWO), 515 Superior  
St., Genoa, Ohio .....OE07  
Davis, Hiram E. (So), 1904 Waughtown  
St., Winston-Salem 6, N. C. ....TS42  
Davis, M. P., D.D. (E) (SWO), 5724  
Kenneth Ave., Cincinnati 24, Ohio...OE07  
Daye, Carl T. (So), R. 2, Rockwell,  
N. C. ....TS46  
Deardorff, J. Warren (Phi), 206 Main  
St., Trappe, Pa. ....TS53  
DeBodo, Charles (Mag), 1454 Union St.,  
Allentown, Pa. ....  
DeBuhr, Edmond M. (N), R. 1, New  
Albin, Iowa .....OMH20  
Dech, Elmer A. (R), Robesonia, Pa. ...TS38  
DeChant, Edward S. (Phi), Skippack,  
Pa. ....TS51  
Dechant, Norman J. (SW), Waubeka,  
Wis. ....OMH30  
DeChant, Wilson B. (Ch) (PNW),  
Hqs. 40th Inf. Div., APO6, c/o P.M.,  
San Francisco, Calif. ....TS31  
Deditius, Vermillion F. (Neb), Stein-  
auer, Nebr. ....E45  
DeDobay, Raymond (Dak), Streeter,  
N. D. ....MH41



Deitz, Purd E., D.D. (D) (MV), 1720 Chouteau Ave., St. Louis 3, Mo. C21  
 DeLong, Calvin M., D.D. (E) (Leh), East Greenville, Pa. OTS03  
 DeLong, Irwin H., Ph.D., D.D. (E) (Lan), 637 N. School Lane, Lancaster, Pa. OTS09  
 Delp, Robert W. (P), 229 N. Potomac St., Hagerstown, Md. TS51  
 Denbeaux, Fred J. (I) (NY), Wellesley College, Wellesley, Mass. US40  
 Deppen, Paul E. (NWO), Box 34, McCutchenville, Ohio Ob52  
 Derendinger, Ernst, Ph.D. (L) (E) (So), 701 Sevilla Ave., Coral Gables 34, Fla. OBL08  
 Derk, C. Lamar (R), 1330 Fern Ave., Reading, Pa. ....  
 Desenis, Phillip A. (NI), 907 S. Washington St., Park Ridge, Ill. E53  
 Detroy, Karl M. (SWO), 801 Overton St., Newport, Ky. E38  
 Dettbarn, Ernst J. F. (P), 6417 Windsor Mill Rd., Baltimore 7, Md. OE13  
 Dettman, Albert (E) (C), 225 Anza Vista Ave., San Francisco 15, Calif. OX98  
 Dettrey, Richard E. (Ch) (Sus), 23 Manor Rd., Paoli, Pa. X53  
 Detwiler, Arthur R. (NWO), 623 Jackson St., Sandusky, Ohio TS45  
 Detwiler, Laurin E. (MV), R.R. 2, St. Charles, Mo. E51  
 Deuschle, F. (E) (MV), 6124 Oakland St., St. Louis 10, Mo. OE09  
 Dewald, H. A. (E) (So), 2258 McDonough Rd., S.E., R. 12, Atlanta, Ga. OX05  
 Dickbernd, Elmer H. (MV), 8930 Eden Ave., Afton 23, Mo. OE31  
 Dickey, Robert E., Jr. (Pbg), R.D. 7, Butler, Pa. TS45  
 Dickmann, J. W. (SInd), 25 Walker St., Shelbyville, Ind. OE16  
 Dieffenderfer, John P. (E) (EP), 1904 Hay Terrace, Easton, Pa. TS00  
 Diehl, Walter H., D.D. (EP), 152 S. Broad St., Nazareth, Pa. C21  
 Diehm, Frederick H., D.D. (E) (NEO), 1569 Robinwood Ave., Lakewood 7, Ohio OMB93  
 Diehm, George (NWO), Kettlersville, Ohio OE30  
 Dies, H. A. (E) (WNY), 6517 Broadway, Lancaster, N. Y. OL03  
 Dieter, Gerald W. (Phi), 186 E. Court St., Doylestown, Pa. TS38  
 Dietrich, Emory M., D.D. (E) (Pbg), Lincoln Hwy., East McKeesport, Pa. TS12  
 Dietrich, Paul F. (E) (Neb), Calumet, Iowa OE08  
 Dietrich, Wm. H. (I) (R), 156 S. 3rd St., Hamburg, Pa. TS26  
 Dietz, Alvin F. (CP), Aaronsburg, Pa. TS19  
 Dillenberger, John P., Ph.D. (G) (NY), 83 Lee Place, West Englewood, N. J. US43  
 Diller, Robert G. (SEO), 1326 S. Linden Ave., Alliance, Ohio EO36  
 Dilliard, Robert A. (CP), 558-57th St., Altoona, Pa. TS42  
 Dillinger, George E. (Phi), 25 E. Gowen Ave., Philadelphia 19, Pa. C33  
 Dinkmeyer, Henry W., D.D. (D) (NI), Elmhurst College, Elmhurst 19, Ill. OEYUC14  
 Dippel, John (T), Woodsboro, Texas. OE11  
 Dippel, Victor W., Ph.D., Litt.D. (E) (Lan), 520 President Ave., Lancaster, Pa. TS01  
 Ditter, Rudolph C. (NEO), 4515 W. 130th St., West Park, Cleveland 11, Ohio OX03  
 Dittes, Norman C. (Phi), 5330 N. 4th St., Philadelphia 20, Pa. TS23  
 Ditzler, Harold E., D.D. (Phi), 428 W. Main St., Lansdale, Pa. TS31

Dobbs, J. Earl (Pbg), R. D. 3, Meyersdale, Pa. C26  
 Doellefeld, Aug. (E) (MV), 2128 McCausland Ave., St. Louis, Mo. OE07  
 Doellefeld, James F. M. (SW), 401 S. Madison Ave., Lancaster, Wis. E45  
 Doenges, Otto C. (NWO), 159 Tousand St., Oak Harbor, Ohio OE29  
 Doerres, H. N. (E), (SEO), 21 E. Ninth St., Ashland, Ohio L19  
 Dohm, Robert M. (SInd), R.F.D. 2, Mt. Carmel, Ill. E53  
 Dohrmann, Leonard B. (Ch) (MV), N.A.S., San Diego 35, Calif. E45  
 Dolde, Walter K. C. (MV), R. 1, Owensville, Mo. E52  
 Dollefeld, Fred H. (SWO), 149 Market St., Aurora, Ind. OE16  
 Donald, William C., II (SW), 1821 W. Wisconsin Ave., Milwaukee 3, Wis. ....  
 Dorman, Jas. H. (E) (Lan), 1623 North St., Harrisburg, Pa. TS16  
 Dotterer, Ray H., Ph.D. (E) (CP), 825 W. Foster Ave., State College, Pa. TS09  
 Dresch, Lester W. R. (SInd), R.R. #10, Box 380, Indianapolis 44, Ind. E43  
 Drews, Edward W. C. (MI), 13206 Birchwood Ave., Detroit 4, Mich. E38  
 Drucker, Fred J. (NI), 215 Logan Ave., Dixon, Ill. OMB38  
 Duchow, Armin A. (NW), 514 School St., Kohler, Wis. MH47  
 Duensing, Geo. (Neb), 1603 2nd Corso, Nebraska City, Nebr. OE03  
 Duhan, Henry (Ch) (Ia), Hq. 1401st A.B. Wing, Andrew Air Force Base, Washington 25, D. C. E38  
 Duhl, Frederick W. (E) (WNY), Wayland, N. Y. OX24  
 Dumin, August (PNW), 909 Seventh St., Rupert, Idaho ....  
 Dumstrey, Herbert (E) (Phi), 1223 N. Fairwater Drive, Norfolk 8, Va. X11  
 Dundore, Paul J., Ph.D., D.D. (E) (R), 213 Stitzer Ave., Wernersville, Pa. TS02  
 Dunn, David, D.D. (D) (Lan), 519 N. Pine St., Lancaster, Pa. Y16  
 Dunn, H. Stanley (WNY), 30 Ellicott St., Cattaraugus, N. Y. TS51  
 Duzen, Norman W. (EP), 1036 N. Fifth St., Catsaqua, Pa. Y48

**E**

Eaton, M. Donald (SInd), R.R. 2, Evansville, Ind. E53  
 \*Ebbert, C. William (Phi), 911 N. Franklin St., Pottstown, Pa. ....  
 Eberling, Arthur F. (Ia), 1319 Payson Ave., Quincy, Ill. E36  
 Eberhard, George W. (SWO), 123 S. Main St., Chillicothe, Ohio E52  
 Ebersole, Jay F. (G) (Lan), The American Church in Paris, 65 Quai d'Orsay, Paris 7, France HS53  
 Ebert, Laverne E. (MV), 2506 Benton St., St. Louis 6, Mo. E42  
 Eckert, Donald H. (EP), 200 Porter St., Easton, Pa. TS53  
 Eckert, Michael J. (SWO), 248 Wroe Ave., Dayton 6, Ohio C31  
 Egbert, Orval (NW), 110 Reed St., Chilton, Wis. MH36  
 Egger, John (E) (PNW), 6926 S. W. 29th Ave., Portland 19, Oregon. OMB11  
 Egger, Oscar A. (NI), 6554 N. Rockwell St., Chicago 45, Ill. OE26  
 Egry, Ladislaus (Mag), 4822 Kennedy Ave., East Chicago, Ind. X33  
 Ehlman, Dobbs F., Ph.D., D.D. (D) (Phi), 905 Schaff Bldg., 1505 Race St., Philadelphia 2, Pa. C26  
 Ehret, Harry J., D.D. (E) (EP), 1412 Lenox Ave., Bethlehem, Pa. U03  
 Ehret, Lester A. (Ch) (Leh), 221 Lynbrooke Rd., Springfield, Del. Co., Pa. TS40  
 Ehrgood, George A., LL.D. (R), Gibraltar, Pa. TS15

Ehr-Flo

Ehrhart, Elden E. (Sus), Dushore, Pa. TS42  
 Ehrhart, John H. (CP), 51 N. 3rd St., Lewisburg, Pa. TS43  
 Eiben, Edwin O. (T), R. 3, Manor, Texas OE36  
 Eichhorn, Jacob (MD), 1512 Maine St., Saginaw, Mich. OX24  
 Eiermann, F. W. A., Ph.D. (E) (MV), 2005 Sylvan Hills Rd., North Little Rock, Ark. OI34  
 Eigenrauch, Edwin A. (NWO), Sulpher Springs, Ohio E25  
 Eilers, Roy J. (Ia), Box 682, Alden, Iowa E38  
 Eisen, Theophilus (E) (MI), 51 State St., Niles, Mich. OE03  
 Eiserer, Herman (E) (NI), 7150 S. Emerald Ave., Chicago, Ill. OCTS10  
 Elbring, Orville L. (D) (MV), 475 E. Lockwood Ave., Webster Groves 19, Mo. OE27  
 Elek, Aaron (L) (Mag), 408 Third St., Leechburg, Pa. X50  
 Ellerbrake, Geo. P. (T), 930 Marengo St., New Orleans 15, La. OE25  
 Elliker, Ruben R. (NWO), 112 Boston St., Gallon, Ohio OMH0b19  
 Elshoff, August H. (PNW), 2205 E. Fifth St., Tillamook, Oregon OMH23  
 Elshoff, Elmer J. (SInd), 1632 Story Ave., Louisville, Ky. OMH0b33  
 Ely, D. Jas. (E) (CP), Manns Choice, Pa. C11  
 Ely, George K. (E) (P), 1350 W. 41st St., Baltimore 11, Md. OTS06  
 Emigholz, Christian (T), Weimar, Texas OE95  
 Enders, Chas., D.D. (E) (P), 703 N. Ivy St., Arlington, Va. OE07  
 Engelbrecht, Glen D. (SInd), 620 Taylor St., Cannelton, Ind. OE25  
 Engelmänn, Alvin O. (KC), 512 Shawnee St., Hiawatha, Kans. MH29  
 Engelmänn, Gerson S., D.D. (NI), 161 Lester Rd., Park Forest, Ill. C30  
 Engelmänn, Marcus J. (SWO), 210 Miami St., Piqua, Ohio C29  
 Engelmänn, Otto J. (E) (Neb), 120 Mae St., Storm Lake, Iowa OMH97  
 Engelmänn, Victor W. (KC), R.F.D., Hudson, Kans. MH47  
 Engelsdorfer, Frederick H. (MI), R. 1, Saline, Mich. OE24  
 Engelsdorfer, Marvin F. (MV), 4015 St. Louis Ave., St. Louis 7, Mo. E52  
 Engle, E. Earl (NWO), 514 S. Sandusky Ave., Upper Sandusky Ohio. C13  
 Englert, Donald M. C., Ph.D. (Lan), 631 College Ave., Lancaster, Pa. OP34  
 Erbes, John (E) (RM), 4480 Grant St., Denver 16, Colo. OFC17  
 Erdey, Frank J. (SW), 2735 N. 40th St., Milwaukee 10, Wis. MH39  
 Erdman, Lee M., D.D. (R), 850 N. 11th St., Reading, Pa. TS07  
 Ernst, A. C. (E) (KC), 31st and Blue Ridge St., Rt. 9, Kansas City, Mo. OEHS06  
 Ernst, Karl J., Ph.D., D.D. (D) (NW), R. 3, Plymouth, Wis. OX09  
 Ernst, Martin E. (KC), 955 S. Holyoke St., Wichita 17, Kans. OE32  
 Eroh, Russell C., Ph.D. (Pbg), 320 S. Maple Ave., Greensburg, Pa. TS32  
 Eshmeyer, R. E. (NEO), 2592 Robindale St., Akron 5, Ohio C24  
 Essebaggers, Theo. (M) (NY), Raipur, M. P., India X32  
 Everline, Lewis E. (So), 329 E. Main St., Lincolnton, N. C. TS48  
 Eversman, Florenz H. (NW), Cecil, Wis. OMH26  
 Eyster, Frederick D., D.D. (P), 52 Broadway, Hagerstown, Md. TS28

F

Fabian, Eli R. (Pbg), 813 Main St., Berlin, Pa. TS39  
 Fackre, Gabriel J. (Pbg), 104 S. 7th St., Duquesne, Pa. UC48  
 Fager, Edward D. (NEO), R. D. 5, Lisbon, Ohio C18  
 Fahrenkamp, Fred (SInd), 208 W. Fourth St., Huntingburg, Ind. E30  
 Fabringer, Elmer E. (Phi), R. 1, Spring City, Pa. TS38  
 Faisst, Ralph (MV) E53  
 Farmer, Clifford G. (SInd), R. F. D. 9, New Harmony Way, Evansville, Ind. E50  
 Faulds, Raymond A. (Pbg), 403 N. Mechanic St., Cumberland, Md. TS50  
 Faust, David E., Ph.D. (D) (So), Catawba College, Salisbury, N. C. Y45  
 Fauth, Robert T. (MI), 2270 W. Grand Blvd., Detroit 8, Mich. OE40  
 Faye, Edwin N., Jr. (Ch) (Phi), USNR, Senior Chaplain, Naval Air Test Station, Patuxent River, Md. C27  
 Feather, Dean R. (Mer), Blain, Pa. TS41  
 Feather, Nevin H. (So), R. 1, Claremont, N. C. TS51  
 Feierabend, Herman A., D.D. (M) (N), Khariar, Sambalpur District, Orissa, India OE12  
 Feller, Wm. C. (MI), 310 W. Jackson St., Decatur, Ind. MH31  
 Felton, Lawrence L. (Phi), 2113 W. Porter St., Philadelphia 45, Pa. TS51  
 Fenske, Herman A. (D) (WNY), 3350 Broadway, Buffalo 25, N. Y. E26  
 Fenstermacher, Harry F. (Ch) (Phi), 1st 90 mm AAA Gun Bn., FMF, FPO, San Francisco, Calif. TS40  
 Ferguson, Lowell E. (Ia), Baxter, Ia. MH47  
 Fesperman, Franklin L. (C), 507 22nd Ave., San Francisco 21, Calif. C19  
 Fesperman, Harvey A., D.D. (So), 210 Tarpley St., Burlington, N. C. C16  
 Fesperman, Hoy L. (So), Box 2526, Greensboro, N. C. C27  
 Fieker, Fred E. (SI), R.F.D. 3, Metropolis, Ill. E52  
 Filipi, Milo, Ph.D., S.T.D. (Ia), 1504 Second St., S.W., Cedar Rapids, Iowa CTS11  
 Firme, Vernon E. (Phi), 2631 Fillmore St., Philadelphia 37, Pa. TS46  
 Fischer, A. C. (NW), 1016 S. 9th St., Manitowoc, Wis. OMH25  
 Fischer, Calvin P. (NW), 403 N. Main St., Belvidere, Ill. MeC53  
 Fischer, Frank F. (SWO), 1336 Cryer Ave., Cincinnati 8, Ohio TS85  
 Fischer, F. W. (E) (MV), 3415 Halliday Ave., St. Louis 18, Mo. OE08  
 Fischer, Phillip C. (M) (SW), Manly, Iowa E45  
 Fischer, Walter C. (N), Lester Prairie, Minn. E43  
 Fisher, Franklin H., D.D. (E) (Phi), 6625 N. 12th St., Philadelphia 26, Pa. U93  
 Fisher, William S. (Pbg), Delmont, Pa. TS99  
 Fister, J. Blaine (G) (NY), Protestant Council, Brooklyn Division, 252 Fulton St., Brooklyn 1, N. Y. TS45  
 Fitz, Geo. T. (Pbg), 531 Somerset St., Johnstown, Pa. TS24  
 Fix, Charles E. (MI), R.R. 2, Andrews, Ind. E53  
 Flatter, Martin F. (NWO), Millbury, Ohio OMH28  
 Fledderjohn, Ernest H., D.D. (E) (NW), New Knoxville, Ohio OmC08  
 Fleer, E. John (E) (SW), 1515 W. Atkinson Ave., Apt. 1, Milwaukee 6, Wis. OE92  
 Flickinger, Stephen L., D.D. (P), 204 S. Cameron St., Winchester, Va. U03  
 Flinchbaugh, Glenn (Leh), 119 N. 5th St., Hamburg, Pa. X41  
 Flocken, Karl R. (Lan), 106 E. Main St., Hummelstown, Pa. TS42

Florin, Ervin J. (SWO), Farmersville, Ohio .....OMH35  
 Flottmann, J. (E) (Ia), R. D. 2, Sumner, Iowa .....OE13  
 Flucke, John W., D.D. (C), 8717-7th Ave., Inglewood 4, Calif. ....OE29  
 Flueckinger, Carl F. (E) (SW), R. 3, Kewaskum, Wis. ....OMH16  
 Folk, Ralph L. (Phi), Worcester, Pa. ....TS28  
 Fontana, John (E) (MI), 215 E. Madison St., Ann Arbor, Mich. ....OL93  
 Foons, Samuel (RM), Box 387, Lingle, Wyo. ....X52  
 Foose, William E. (EP), Tannersville, Pa. ....TS53  
 Forry, Alvin J. (Lan), (Phi), Keller's Church, Bucks Co., Pa. ....TS36  
 Foster, Huxley C. (NEO), R.D. 4, Box 385, Barberton, Ohio .....E48  
 Foust, Wallace W., D.D. (E) (SEO), 212 W. Liberty St., Ashland, Ohio. ....H03  
 Fouts, J. Wayne (So), 1906 Old Alumnance Rd., Burlington, N. C. ....TS53  
 Fox, Aaron W. (Leh), 923 Fifth St., Fullerton, Pa. ....TS53  
 Fox, Howard S., D.D. (Mer), 141 S. Stratton St., Gettysburg, Pa. ....X23  
 Frank, John W. (C), 490 Mastick Ave., San Bruno, Calif. ....E45  
 Franke, Arno H. (MV), 33 S. Ellis St., Cape Girardeau, Mo. ....OE17  
 Frankenfeld, Frederick, LL.D. (D) (MV), Emmaus Evangelical Home, St. Charles, Mo. ....OE00  
 Frankenfeld, Paul G. (WNY), 16 Peoria St., Buffalo 7, N. Y. ....OE12  
 Frankenfeld, Paul H. (SInd), 416 E. North St., Indianapolis 2, Ind. ....E48  
 Frankenfeld, Raymond F. (MV), 102 E. 5th St., Washington, Mo. ....OE35  
 Frantz, Ira W. (D) (NWO), 306 Wyandot St., Upper Sandusky, Ohio ....TS27  
 Frantz, John B. (Phi), 1028 Bellevue Ave., Pottstown, Pa. ....Y33  
 Frantz, Nevin R. (Mer), Arendtsville, Pa. ....TS39  
 Frantz, Oswin S., D.D. (E) (Lan), 205 Manor Ave., Millersville, Pa. ....TS08  
 Franz, Calvin W. (N), R. 1, Prescott, Wis. ....OMH32  
 Franz, Leroy E. (N), Lewistown, Minn. ....MH51  
 Franzmeier, Paul H. (N), New Albin, Iowa .....OMH29  
 Fravel, Noah H. (P), Lovettsville, Va. ....TS16  
 Frazier, Roy L. (Pbg), 110 Brown Ave., Butler, Pa. ....TS33  
 Freeman, Chas. F., D.D. (E) (Phi), 39 E. Ashland St., Doylestown, Pa. ....TS05  
 Freese, Benj. F. (NI), 151 Western Ave., Bartlett, Ill. ....OE14  
 Presen, Edward H. (SI), Addieville, Ill. ....E36  
 Fresenborg, E. M. (SW), R. 1 West, Random Lake, Wis. ....OMH0b28  
 Fretz, Arthur (D) (Phi), Fernbrook & Kent Rd., Wyncote, Pa. ....C26  
 Freudenberg, Clifton J. (T), Orange Grove, Texas .....E50  
 Freund, Harold G., M.D. (SI), R. R. 4, Waterloo, Ill. ....E24  
 Frey, Robert B. (So), 4921-11th Ave., N. St., Petersburg, Fla. ....USOb41  
 Freytag, K. (E) (NI), 812 Leland Ave., Chicago, Ill. ....OE98  
 Friebe, K. (E) (SI), c/o Hitz Memorial Home, Alhambra, Ill. ....OE91  
 Fried, Carl (Dak), Delmont, S. Dak. ....OMH35  
 Friedli, Josias, D.D. (E) (NW), 2938 N. Ninth St., Milwaukee 6, Wis. ....OMH00  
 Fritsch, C. P. (MV), 2312 Bellevue Ave., Maplewood 17, Mo. ....OE20  
 Fritz, Lewis G. (NWO), 104 N. Franklin St., New Bremen, Ohio ....COB23  
 Fritz, Stanley L. (NWO), 211 E. Carrol St., Kenton, Ohio ....COB29

Friz, Adolph (SW), 3434 N. 24th St., Milwaukee 6, Wis. ....OE18  
 Friz, Adolf P. A. (MI), R.R. 1, Waka-rusa, Ind. ....E48  
 Friz, Gerhard A. (SI), Columbia, Ill. ....OE28  
 Friz, Helmut R. (MV), 6210 S. Kings-highway, St. Louis 9, Mo. ....OE18  
 Froeschner, Robert H. (MV), 4138 N. Grand Blvd., St. Louis 7, Mo. ....E45  
 Froeschner, William D. (Neb), Dawson, Nebr. ....E53  
 Frohne, Armin G. (MI), 4840 Rohns Ave., Detroit 13, Mich. ....OE23  
 Frohne, Gilbert P. (SW), 1522 N. Hawley Rd., Milwaukee 8, Wis. ....McC34  
 Frohne, Paul P. (WNY), Lackawanna Ave., Wayland, N. Y. ....E21  
 Frohne, Theo. P. (SW), 1522 N. Hawley Rd., Milwaukee 8, Wis. ....OE00  
 Frohne, Victor P. (MI), 1107 Lincoln Way, LaPorte, Ind. ....OE23  
 Fruechte, A. W. (NI), 2746 Magnolia Ave., Chicago 14, Ill. ....OE10  
 Frutiger, Walter M. (PNW), 6938 W. Capitol Hwy., Portland 19, Oregon. ....X46  
 Fryer, J. Alfred (Mer), 1495 Old Farm Lane, York, Pa. ....TS46  
 Fuchs, George E. (T), R. 1, Marlin, Texas .....E35  
 Fuhrmann, Edward W. (NY), Tabor-ton, N. Y. ....OBL22  
 Fuhrmann, F. G. Walter (NY), 126 W. 47th St., Bayonne, N. J. ....OBL11

G

Gable, Lee J. (D) (Lan), 521 W. James St., Lancaster, Pa. ....TS31  
 Gabler, Carl E. (KC), Napoleon, Mo. ....OE39  
 Gabler, Paul G. (P), 106 E. 32nd St., Baltimore 18, Md. ....OE23  
 Gabler, Theo. F. (MI), 657 Stimson, Detroit, Mich. ....OE22  
 Gabler, William C. (MV), 9801 Olive Street Road, St. Louis 24, Mo. ....OE40  
 Gadow, Richard M. A. (SW), 1504 N. 70th St., Wauwatosa 13, Wis. ....OE25  
 Gaebe, Albert B. (MV), 410 W. Spring-field Ave., Union, Mo. ....OE11  
 Gaertner, Karl E. (NI), Box 135, Bloom-ingdale, Ill. ....OE24  
 Gaertner, Geo. F., Jr. (Ch) (SInd), Hq. Sq. 3650th Training Wg., Samp-son Air Force Base, Geneva, N. Y. ....MH28  
 Gaiser, Geo. E. (Ch) (MI), Office of the Chaplain, Percy Jones Army Hos-pital, Battle Creek, Mich. ....COB33  
 Gaiser, Gottlob (I) (RM), 2800 Leyden, Denver 7, Colo. ....OX23  
 Gander, Ernest (NI), R. D., Peotone, Ill. ....OMH27  
 Gardner, Cleggitt E. (NY), 20 Holcombe Ave., Annandale, Staten Island 12, N. Y. ....HS30  
 Garner, John N. (E) (Sus), R.D. 2, Sellingsgrove, Pa. ....TS21  
 Garner, Thomas D. (CP), 233 S. Thomas St., Bedford, Pa. ....TS42  
 Gass, Darwin X. (I) (Leh), Schwenks-ville, Pa. ....TS37  
 Gass, R. Ira (E) (Sus), 216 N. Ninth St., Sunbury, Pa. ....TS11  
 Gaum, Chester W. (MV), 4281 Tholozan Ave., St. Louis 16, Mo. ....E32  
 Gebhard, Henry E. (Mer), R. D. 1, 306 E. Broadway, Red Lion, Pa. ....P17  
 Gebhard, Wm. Y. (Sus), 169 N. Laurel St., Hazleton, Pa. ....TS27  
 Gebhardt, G. H. (D) (Phi), 165 W. Wy-neva St., Philadelphia 44, Pa. ....C21  
 Gebhart, Clarence K. (SWO), 909 Har-ri-son Ave., Hamilton, Ohio ....C32  
 Gehm, Noel A. (SI), R. D. 2, Metropolis, Ill. ....E53  
 Geier, Vance (T), 3214 S. Carrollton Ave., New Orleans, La. ....US49  
 Geisler, Armin A. (Ch) (C), 5th Air Force, APO 970, c/o P.M., San Fran-cisco, Calif. ....Y45

**Gei-Gui**

- Geisler, George R. (Pbg), Yukon, Pa. TS50  
 Geisler, O. F. (I) (RM), 3830 S. Grant St., Englewood, Colo. OEMcC19  
 George, Arpad (Mag), 652 E. 92nd St., Chicago 19, Ill. BL35  
 George, Joseph A., D.D. (D) (NI), 6804 S. Union Ave., Chicago, Ill. OMcC15  
 George, Moses N. (E) (Pbg), 615 Hazel Ave., Wilkes-Barre, Pa. OTS96  
 Gerber, John A. (NW), 1548 N. 16th St., Sheboygan, Wis. MH44  
 Gerber, Otto R., D.D. (SEO), 121 Tremont Ave., S.E., Massillon, Ohio. OMH35  
 Gerhard, Wm. S. (E) (Lan), Halifax, Pa. TS09  
 Gerhart, Marvin S. (Sus), Orangeville, Pa. TS51  
 Gerhart, Paul J. (R), Esterly, Pa. TS52  
 Gerhold, Arthur T. (Pbg), 737 Baldwin St., Meadville, Pa. OE25  
 Gerhold, Geo. S. (E) (NI), 617 W. Green St., Champaign, Ill. OE01  
 Geschwind, John A. (P), 3810 Fernhill Ave., Baltimore 15, Md. E42  
 Geske, Arnold W. (Ia), 323 N. Washington St., Kahoka, Mo. E46  
 Gessert, G. Herbert (D) (Phi), 3601 Locust St., Philadelphia 4, Pa. E52  
 Gieselmann, Roy W. (NEO), 5757 University Ave., Chicago 37, Ill. US37  
 Gieser, John C., D.D. (C), 19022 Satcoy St., Reseda, Calif. OMH26  
 Gilbert, Joseph J. (E) (Pbg), Box 122, Knox, Clarion Co., Pa. X19  
 Gilliom, James O. (MI), Millersburg, Ind. E53  
 Gindesperger, J. Earl (Mer), Shrewsbury, Pa. X22  
 Givler, Samuel, Jr. (R), 3431 Ridgeway Ave., Laureldale, Pa. TS27  
 Glass, Charles F. (Sus), Broadway, Turbotville, Pa. E46  
 Glassmoyer, Franklin F. (Mer), 210 N. Main St., Spring Grove, Pa. OTS36  
 Glafelter, J. Richard (P), Ardmore, Md. TS51  
 Glessner, Cyrus T., D.D. (E) (Phi), R.D. 2, Lansdale, Pa. TS15  
 Glessner, J. C. (M) (Pbg), c/o American Mission, Kirkuk, Iraq TS28  
 Gluck, Aaron M., D.D. (P), 123 E. Burke St., Martinsburg, W. Va. TS03  
 Gobrecht, Loy C. (D) (Pbg), Box 25, Alum Rock, Pa. C25  
 Gobrecht, Walter R., S.T.D. (I) (SEO), 1105 Kendall Ave., N.E., Massillon, Ohio C19  
 Gockley, Milton E., Jr. (Phi), 2111 S. 21st St., Philadelphia 45, Pa. TS52  
 Goebel, Geo. W., D.D. (E) (NI), 112 Marion St., Elmhurst, Ill. OE92  
 Goebel, J. Paul (NWO), 322 S. Prospect St., Marion, Ohio OE22  
 Goebel, L. W., D.D., LL.D. (E) (NI), 423 Briar Place, Itasca, Ill. OE07  
 Goebel, Theophil A. (MI), 423 N. Washington, Owosso, Mich. OE21  
 Goeringer, Howard C. (G) (Sus), 111 Park Place, Kingston, Pa. US39  
 Goetz, Herbert M. (SWO), 704 6th St., Portsmouth, Ohio E30  
 Goffeney, Waldemar M. (C), 3760 Mason Drive, La Mesa, Calif. OE15  
 Gohde, J. Sherrill (Ia), Donnellson, Iowa E29  
 Goldsmith, Charles E. (Pbg), Delmont, Pa. E52  
 Gonsler, Albert G. (SW), 3114 S. Lenox St., Milwaukee 7, Wis. OE31  
 Goodling, Harvey T. (PNW), 3646 N. E. Columbia Blvd., Portland 11, Oregon TS32  
 Goodling, Richard A. (D) (CP), State College, Pa. TS49  
 Graber, Myron E., Ph.D. (I) (Neb), 1402 S. Newton St., Sioux City 20, Iowa H15  
 Grabert, Edward T. (G) (SInd), 28 Longview Trail, Denville, N. J. E43  
 Grabowski, Paul H. (MI), 134 E. Summit St., Chelsea, Mich. OE19  
 Gradwohl, Elmer A. (NWO), 313 W. Columbus St., Kenton, Ohio COB30  
 Graeper, F. H. (WNY), 8 Lilac St., Buffalo 20, N. Y. OHS03  
 Graeser, Paul H. (NWO), R.R. 4, Van Wert, Ohio OMH23  
 Graf, Adolph A. (NI), R.R. 1, Forreston, Ill. OMH29  
 Grahl, Carl M. (NI), 1018 S. Maple Ave., Freeport, Ill. MH30  
 Grams, Hilton E. (NW), 929 Elizabeth St., Marinette, Wis. MH52  
 Grathwohl, Carl H. (D) (MI), 3245 E. Jefferson Ave., Detroit 7, Mich. OE34  
 Grau, Eugene E. (M) (Phi), American Mission, Peki Blengo, Gold Coast, West Africa MH44  
 Grauel, Julius F. (E) (P), 2427 Arunah Ave., Baltimore 16, Md. OH02  
 Grauer, Gerhard W., D.D. (NI), Fullerton and Orchard Sts., Chicago 14, Ill. OE21  
 Greeb, Alexander (KC), Herndon, Kans. OE29  
 Greenawalt, Norman S. (NWO), 216 W. Ohio St., Vermillion, Ohio C25  
 Gregory, Paul R. (M) (Lan), 102 Osawakawara, Morioka, Japan TS44  
 Grether, Alfred (E) (NWO), Sugar-creek, Ohio OMH99  
 Grether, Geo. (SW), R. 1, Germantown, Wis. OMH01  
 Grether, Jacob W. (D) (NW), Winnebago Indian School, Neillsville, Wis. OMH42  
 Greuther, H. (E) (SW), Slinger, Wis. OE89  
 Grieb, Henry E. (E) (Neb), 723 N. 11th St., Beatrice, Nebr. OMH02  
 Griffith, Bruce (E) (KC), 1610 Parker Ave., Wichita, Kans. TS93  
 Grimm, Carl A. (SEO), 403 Fifth St., Marietta, Ohio OMH0b32  
 Groff, Addison H., D.D. (P), 3606 Mohawk Ave., Baltimore 7, Md. TS13  
 Groff, Wm. H. (P), 820 S. High St., Harrisonburg, Va. TS32  
 Grollmus, August (NW), 1248 Lincoln Ave., Sheboygan, Wis. OE33  
 Gross, Richard R. (L) (EP), Cherryville, Pa. TS51  
 Grosshuesch, Ruben G. (Ia), Mel-bourne, Iowa MH46  
 Grosshuesch, Victor O. (NW), Colby, Wis. OMH21  
 Grove, Arthur L. (Mer), 104 Lafayette St., York, Pa. TS39  
 Groves, Robert R. (SInd), 2300 Taylorsville Rd., Louisville 5, Ky. E36  
 Gruen, Eugene H. (MV), 3rd and William St., Washington, Mo. BL30  
 Gruenke, Rudolf E., Jr. (MI), 118 Walnut St., Wabash, Ind. E52  
 Gruenke, Rudolf E., Sr. (SWO), 1633 Goodman Ave., Cincinnati 24, Ohio E26  
 Grunewald, Harold C. (SWO), 312 W. Greene St., Piqua, Ohio E45  
 Grunewald, W. R., D.D. (SWO), 515 E. 3rd St., Dayton 2, Ohio OE10  
 Grunewald, W. Robert, Jr. (SWO), 731 Jefferson Ave., Reading, Ohio E42  
 Grunwald, Donald T. (T), Beasley, Texas E52  
 Grunwald, Hilmer W. (WNY), 611 Grove St., Elmira, N. Y. E32  
 Grunwald, Wilmer (SEO), Navarre, Ohio OE0b32  
 Grupe, Victor W. (PNW), 208 N. Alder St., Toppenish, Wash. OE35  
 Guenther, Andrew (NW), 126 N. Story St., Appleton, Wis. X20  
 Guinther, Ezra H. (MI), Francesville, Ind. McC13  
 Guinther, Edgar W. (SEO), Bolivar, Ohio MH0b42

- Guldin, F. Arthur (NEO), 77 W. Miller Ave., Akron 1, Ohio .....Y36  
 Gulick, John R. (R), McKeesburg, Pa. ....TS33  
 Gulyas, Chas. (I) (NY), 183 St. James Place, Brooklyn, N. Y. ....BL30  
 Gumm, Glenn G. (NI), 154 E. Chicago Ave., Palatine, Ill. ....McC28  
 Gunper, Elmer H. (Ia), 301 Mt. Pleasant St., West Burlington, Iowa .....E37  
 Gunnemann, Edwin B. (PNW), 6019 S.E. 87th Ave., Portland 66, Ore. ....Ob41  
 Gunnemann, Louis H., D.D. (D) (NW), Mission House Seminary, Plymouth, Wis. ....OMH35  
 Gyorko, Joseph, Jr. (Leh), 219 Albright Ave., Greenawalds, Allentown, Pa. ....TS52
- H**
- Haaek, Gustav A. (E) (Phi), 6325 Hasbrook Ave., Philadelphia 11, Pa. ....OU02  
 Haag, Frederick H. (NI), 3062 Palmer Square, Chicago 47, Ill. ....E44  
 Haas, John R. C., D.D. (SInd), 314 Market St., Evansville 8, Ind. ....OE18  
 Haas, Manfred F. (SInd), 2209 W. Michigan St., Evansville 12, Ind. ....OE28  
 Haas, Paul P. (Leh), 17 S. Second St., Slaton, Pa. ....TS42  
 Haas, Robert A. (Leh), 4th & Walnut Sts., Green Lane, Pa. ....TS51  
 Haas, Theodore E. (P), Hagerstown, Md. ....TS53  
 Haas, Theo. L. (SInd), 2209 W. Michigan St., Evansville 12, Ind. ....OE96  
 Haass, Carl G. (WNY), 192 Child St., Rochester 11, N. Y. ....OE11  
 Haberkamp, Henry W. (NWO), 670 Phillips Ave., Toledo 12, Ohio ....OMH18  
 Habermehl, Arthur J. (MI), 10 W. Ash St., Three Oaks, Mich. ....OE27  
 Hady, Albert (I) (C), 1428 San Carlos Rd., Arcadia, Calif. ....OTS28  
 Haelele, Theodore M. (SInd), R.R. 1, Mount Vernon, Ind. ....OE31  
 Haertig, Robert L. (KC), 1124 N. 13th St., St. Joseph, Mo. ....MH53  
 Haeussler, Armin, D.D. (SInd), 33 W. Virginia St., Evansville 11, Ind. ....OEY13  
 Hafermann, E. U. (E) (KC), R. 1, Box 149, Blue Springs, Mo. ....OX88  
 Hafermehl, Garfield J. (G) (MI), Box G, 3804 Washington St., Bridgeport, Mich. ....OE24  
 Hafner, Donald W. (SInd), R.R. 9, Box 278, Indianapolis, Ind. ....E53  
 Hafner, O. E. (E) (MV), 725 E. Love St., Mexico, Mo. ....OX24  
 Hahn, Chas. L. (I) (EP), R. D. 2, Nazareth, Pa. ....X30  
 Haldeman, Ellus F. (Mer), Marion, Pa. ....TS52  
 Halfter, Wm. J., Ph.D. (D) (NI), 475 Evergreen Ave., Elmhurst, Ill. ....OE31  
 Haller, G. Thomas (E) (NI), 305 Orange St., Elgin, Ill. ....OE06  
 Hamm, Melvin T. (P), Box 455, Shepherdstown, W. Va. ....TS48  
 Hammann, August E. (E) (NW), Box 272, Elkhart Lake, Wis. ....OMH00  
 Hamme, Edw. R. (I) (P), 158 E. Main St., Westminster, Md. ....C12  
 Hammel, Clarence R. (WNY), 308 Adams St., Buffalo 12, N. Y. ....  
 Hammen, Clarence F. (SW), 106 E. Milwaukee Ave., Fort Atkinson, Wis. ....E27  
 Hammond, Joseph T., Jr. (So), P.O. Box 261, Concord, N. C. ....TS49  
 Hamza, Andrew (Mag), 626 Blaine St., Dayton 7, Ohio ....X51  
 Haney, Morgan S. (Leh), R. 1, Quakertown, Pa. ....TS52  
 Happel, Robert A. (N), 518 Franklin St., Glencoe, Minn. ....E41  
 Harangi, Laszlo (Mag), 221 Johnston Ave., Pittsburgh 7, Pa. ....  
 Hardt, Alfred P. (MI), 907 Franklin St., Michigan City, Ind. ....OMcC21  
 Harkins, Ira R. (Pbg), 608 Main St., Berlin, Pa. ....X37  
 Harp, Edward B., Jr., D.D. (Ch) (P), Bureau of Naval Personnel, G-805, Chaplain's Div., Washington 25, D. C. ....TS29  
 Harrell, Walter H. (SEO), 208 E. Oxford St., Alliance, Ohio ....MH39  
 \*Harris, Harold A. (NI), 2046 Green Bay Rd., Highland Park, Ill. ....  
 Harrison, Marion C. (SWO), 409 Kenilworth Ave., Dayton 5, Ohio ....C34  
 Harrity, Grant E. (EP), 17 Station St., Coopersburg, Pa. ....TS49  
 Harrity, Ralph J., D.D. (Lan), 654 N. 2nd St., Lykens, Pa. ....C18  
 Harsany, Andor A. (Mag), Box 423, Pocahontas, Va. ....X14  
 Harsh, Arthur H. (SEO), 1037 23rd St., N.W., Canton 9, Ohio ....E37  
 Harsh, Harvey E. (SInd), 10th and Ritter Sts., Indianapolis, Ind. ....C29  
 Harting, George L. (Mer), 231 Springdale Ave., York, Pa. ....X44  
 Harting, Robert F. (Pbg), 341 E. New Castle St., Zellenople, Pa. ....TS46  
 Hartman, Albert A. (CP), 210 E. Allegheny St., Martinsburg, Pa. ....C10  
 Hartman, Chas. R. (E) (Lan), 3520 N. 3rd St., Harrisburg, Pa. ....H01  
 Hartman, Chas. S. (MI), 327 S. Seminole Circle, Fort Wayne 6, Ind. ....Y39  
 Hartman, Geo. W. (E) (WNY), Ludlowville, N. Y. ....TS98  
 Hartman, Harry H., D.D. (E) (Phi), 615 Main St., Royersford, Pa. ....U97  
 Hartman, Oliver S. (Mer), 803 E. Market St., York, Pa. ....TS11  
 Hartman, Ralph E., D.D. (Phi), Blue Bell, Pa. ....TS16  
 Hartman, R. Vincent (Pbg), 341 Freeport Rd., New Kensington, Pa. ....TS09  
 Hartman, Ward (M) (SWO), 18 E. Pace-mont Rd., Columbus 2, Ohio ....C10  
 Hartmann, Herman A. (NW), Humbird, Wis. ....OX46  
 Hartmann, Herman K. (E) (Dak), Tripp, S. Dak. ....OMH14  
 Hartmann, Raymond J. (NI), (NI), 301 Fifth St., Aurora, Ill. ....E51  
 Hartmann, Stanley R. (SEO), Apple Creek, Ohio ....E43  
 Harto, Andrew E. (Mag), 21 Lexington Ave., South Norwalk, Conn. ....  
 Hartwig, Carl E. (SEO), R. 1, Alliance, Ohio ....OX30  
 Hartzell, Walter R. (P), Mount Jackson, Va. ....TS11  
 Harwick, Ray L. (Lan), 26 E. Front St., Lititz, Pa. ....TS51  
 Hauck, Theodore (KC), 1500 Walnut St., Higginsville, Mo. ....OE17  
 Haulman, Orris W., D.D. (E) (NEO), 207 N. Portage Path, Akron 3, Ohio ....C15  
 Hauser, Caleb (E) (NW), 1927 N. 9th St., FB558GL, Sheboygan, Wis. ....OMH00  
 Hausmann, Wm. J. (SEO), Park Place Ave., Wheeling, W. Va. ....OE12  
 Hawk, Ernest M. (Mer), R. 1, Mercersburg, Pa. ....TS50  
 Hay, Benjamin K. (I) (P), Front Royal, Va. ....TS03  
 Heater, John C. (Phi), 5740 N. 16th St., Philadelphia 41, Pa. ....TS35  
 Heath, Marvin E. (Pbg), 346 Main St., Mt. Pleasant, Pa. ....X39  
 Heckman, Franklin J. (Sus), Box 65, McAdoo, Pa. ....40  
 Heckman, Rodney (WNY), 133 Gold St., Buffalo 6, N. Y. ....OE25  
 Hedeman, John R. T. (P), 2130 E. Hoffman St., Baltimore 13, Md. ....TS14  
 Hedrick, Aubrey W. (So), R. 1, Thomasville, N. C. ....TS38  
 Heess, E. G. (E) (MV), 114 Park Road, Webster Groves 19, Mo. ....X91  
 Heffleger, Chas. E. (E) (Lan), 218 W. Cherry St., Palmyra, Pa. ....C09

**Hef-Hof**

- Heffley, Thos. L. (MI), 1706 S. Weno-  
nah Ave., Bay City, Mich. ....C25
- Heffner, John S. (E) (Mer), 1227 Bridge  
St., New Cumberland, Pa. ....U01
- Hegeman, Lloyd H. (MI), 8211 Freda  
St., Detroit 8, Mich. ....E33
- Heggemeier, O. W., D.D. (E) (SI), 522  
E. 8th St., Alton, Ill. ....E11
- Hegnauer, Leonard S. (SEO), 2312 3rd  
St., N.W., Canton 3, Ohio ....X21
- Hegnauer, Robert L. (SEO), Box K,  
East Canton, Ohio ....TS38
- Hein, Harry O. (MV), 1110 N. Main  
Ave., Springfield, Mo. ....OE20
- Heinbuch, Henry (Dak), Scotland, S.  
Dak. ....MH49
- Heinbuch, John, Jr. (SW), 2669 N. 19th  
St., Milwaukee 6, Wis. ....OMH38
- Heisey, George A. (R), 903 W. Market  
St., Pottsville, Pa. ....X39
- Heisler, Arthur G. (SEO), R.F.D. 1,  
Massillon, Ohio ....E48
- Heist, Luther G., Jr. (P), Timberville,  
Va. ....TS53
- Heistand, John W. (D) (MI), Ft. Wayne  
Children's Home, R. 9, Ft. Wayne  
S. Ind. ....COB32
- Held, Henry G. (Neb), 514 George St.,  
Sioux City 3, Iowa ....OE28
- Helper, Walter E. (NI), 3617 Belle  
Plains Ave., Chicago 18, Ill. ....E29
- Helfferich, Reginald H., D.D. (D) (EP),  
1720 Chouteau Ave., St. Louis 3, Mo.  
....CTS32
- Heilfrich, Herman J. (P), 4926 Lindsay  
Rd., Baltimore 29, Md. ....TS46
- Heller, Clark W. (Sus), Box 42, Wap-  
wallopen, Pa. ....TS18
- Heller, Ralph W. (NI), Broadlands, Ill.  
....E35
- Helling, E. P. (MV), 2911 McNair Ave.,  
St. Louis 18, Mo. ....E40
- Helm, Bert (MI), 209 Glenhaven Ave.,  
N.W., Grand Rapids, Mich. ....OE26
- Helm, Emil (NEO), 9807 Cudell Ave.,  
Cleveland 2, Ohio ....OE27
- Helm, Paul V., Jr. (P), 17 Bond St.,  
Westminster, Md. ....TS43
- Helmholt, Andrew K. (Sus), R. D. 1,  
Sunbury, Pa. ....MH48
- Helmich, Hartland H. (D) (Phi), 1505  
Race St., Philadelphia 2, Pa. ....E48
- Hempel, C. R. (E) (SI), 17 Woodland  
Court, Belleville, Ill. ....E09
- Hendricks, Irvin W., D.D. (E) (Mer),  
18 N. 3rd St., Chambersburg, Pa. ....TS90
- Hennessey, Joseph B. (So), 1375 Ander-  
son St., Charlotte 5, N. C. ....X34
- Hennig, Edmond L. (Ia), 111 Lincoln  
Ave., Waukon, Iowa ....OMH32
- Henning, Henry (MV), R. 3, Mt. Ver-  
non, Mo. ....OE22
- Henschen, Theo. C. (I) (EP), Wind  
Gap, Pa. ....OMH02
- Henzel, Eugene T. (NWO), E. Water  
St., Prospect, Ohio ....OE08
- Herbert, George E. (Leh), Richland-  
town, Pa. ....TS37
- Herbrecht, Otto G. (E) (KC), 232 W.  
9th St., Junction City, Kans. ....C09
- Herbster, Ben M., D.D. (SWO), 2330  
Sherwood Lane, Norwood 12, Ohio ....C29
- Herbster, John L. (Leh), College Hill,  
Kutztown, Pa. ....TS28
- Herezgh, Jos. (C), 3225 Arrowhead  
Ave., San Bernardino, Calif. ....TS23
- Herman, Alfred J. (E) (Pbg), 1116 De  
Victor Place, Pittsburgh 6, Pa. ....TS07
- Herman, Robert J. (SI), 111 W. "B"  
St., Belleville, Ill. ....E46
- Hermann, E. A. G., D.D. (E) (MV),  
325 Newport Ave., Webster Groves  
19, Mo. ....TS06
- Herrmann, Robert G. (MV), 403 Jef-  
ferson St., Fulton, Mo. ....E44
- Herscher, Walter H. (M) (MV), Apar-  
tado 17, San Pedro Sula, Honduras,  
C. A. ....E24
- Hertel, J. M. (MV), R. D. 3, Jackson,  
Mo. ....OE14
- Herzberger, Alfred A. (I) (SEO), 2404  
Sunset Blvd., Steubenville, Ohio ....C24
- Herzog, John M. (Phi), 143 N. Main  
St., North Wales, Pa. ....TS18
- Hess, Charles E. (G) (Phi), c/o Africa  
Inland Mission, Ngudu P. O., Tan-  
ganyika Territory, Africa ....X26
- Hess, Harold L. (WNY), 116 Hamilton  
Blvd., Kenmore 17, N. Y. ....TS45
- Hess, Warren C. (E) (CP), 333 S. Bur-  
rows St., State College, Pa. ....TS12
- Hesse, Gerhard E. (Ia), Garber, Iowa, L16
- Hessert, Louis C., D.D. (D) (NW), R.  
3, Plymouth, Wis. ....OMH10
- Hetrick, L. Valmore, D.D. (E) (EP),  
950 Knox Ave., Easton, Pa. ....TS06
- Hetzler, Walter F. (WNY), 106 Morgan  
St., Tonawanda 9, N. Y. ....OE15
- Heusinger, George W. (Neb), R. 1, Nor-  
folk, Nebr. ....X53
- Heutzenroeder, Henry (NW), Athens,  
Wis. ....OE10
- Hewson, George C. (SInd), 604 Eastern  
Pkwy., Louisville 13, Ky. ....X48
- Herdel, Fred (RM), P. O. Box 668,  
Windsor, Colo. ....X46
- Hiack, Frank (Pbg), 211 W. North St.,  
Butler, Pa. ....C28
- Hiatt, Chas. E. (So), R. 3, Concord,  
N. C. ....C27
- Hieb, Albert A. (PNW), 2208 Baker St.,  
Everett, Wash. ....MH53
- Higgins, Clarence M. (SEO), 810 Orange  
St., Coshocton, Ohio ....E28
- Hilfiker, Warren T. (WNY), Box 76,  
Eden, N. Y. ....E44
- Hilgeman, T. F. H. (D) (NW), R. 2,  
Sheboygan, Wis. ....OMH25
- Hille, Carl L. (MI), 111 S. Third St.,  
Saginaw, Mich. ....E41
- Hille, John H. (SInd), Box 227, R. 2,  
House Springs, Mo. ....OE22
- Hillebrand, Herbert W. (P), Gallinger  
Municipal Hospital, Washington 3,  
D. C. ....E47
- Hillman, William J. (E) (SInd), R.R.  
4, Liberty, Ind. ....OE897
- Hoecker, Vernon F. (SWO), 717 E. Ep-  
worth Ave., Cincinnati 32, Ohio ....E39
- Hofer, Edwin J. (NI), 661 Park St.,  
Elgin, Ill. ....E38
- Hofer, Elmer H., D.D. (MV), 4019 St.  
Louis Ave., St. Louis 7, Mo. ....OE25
- Hofer, Elver H. (NI), Ellis Community  
Center, 4612 S. Greenwood Ave., Chi-  
cago 15, Ill. ....E51
- Hofer, John A. (E) (MV), 4020 St.  
Louis Ave., St. Louis 7, Mo. ....OE99
- Hofer, Martin C. (E) (NI), 474 S.  
Parkside Ave., Elmhurst, Ill. ....OE04
- Hofer, Theo. H. (E) (KC), 1404 E.  
Shelby St., Higginsville, Mo. ....OE01
- Hoelscher, Arlie W. (C), 2944 Knox-  
ville St., Long Beach 15, Calif. ....OE23
- Hoennner, H. (MV), 506 E. Lakeview,  
Warrenton, Mo. ....E18
- Hoernemann, Tillman W., D.D. (SEO),  
209 Fair St., N.W., New Philadelphia,  
Ohio ....OMH12
- Hoffman, Conrad (E) (NEO), 2209 W.  
85th St. (UP), Sta. A, Cleveland, Ohio  
....OMH08
- Hoffman, Frederick (D) (NEO), 2563  
Princeton Ave., Cleveland Heights,  
Cleveland, Ohio ....01
- Hoffman, Frederick W., D.D. (E)  
(NWO), 159 N. Main St., North Can-  
ton, Ohio ....H95
- Hoffman, Jason (C), R. 2, Box 741,  
Lakeside, Calif. ....OMH14
- Hoffman, Oscar F., Ph.D. (D) (NW),  
R. 2, Plymouth, Wis. ....MHX51
- Hoffman, Thomas E. (So), R. 4, Win-  
ston-Salem, N. C. ....TS50

- Hoffmeier, Edgar F., D.D. (E) (P),  
1194a N. Market St., Frederick, Md. US08  
Hoffner, Otto (E) (Ia), Alta Vista, Iowa  
OX10  
Hofmann, Carl A. (SEO), 1111 Pennsyl-  
vania Ave., Steubenville, Ohio E30  
\*Hogye, Michael (Mag), 516 Vista Drive,  
Donna Lee Apts. 10, Falls Church, Va. X  
Hohman, Harold W. (NI), 168 S. Center  
St., Bensenville, Ill. E34  
Hohmann, George W. (N), West Con-  
cord, Minn. E46  
Hohmann, R. C. (N), R.R. 3, Litch-  
field, Minn. OE18  
Holland, Ralph L., Th.D. (G) (SInd),  
4266 Bowman Ave., University  
Heights, Indianapolis 3, Ind. TS26  
Hollenbach, John S., S.T.D. (P), 1308  
Beason St., Baltimore 30, Md. TS18  
Hollinger, Harold C. (R), Lincoln Park,  
West Lawn, Pa. TS45  
Holt, A. Gail (Lan), 721 Marietta Ave.,  
Lancaster, Pa. TS42  
Homeister, William O. (SInd), 805 Clay  
St., Jasper, Ind. E47  
Honold, Theo. C. (Pbg), 5806 Hampton  
St., Pittsburgh 6, Pa. OE25  
Hoover, Wellington M. (E) (Sus), R.  
1, Sunbury, Pa. C12  
Horn, Leo D. (Pbg), Cochran, Pa. C12  
Horn, Norman L. (E) (P), Box 215,  
Rt. 5, Lynchburg, Va. TS08  
Horny, Hans (E) (MI), 619 Barrington  
Rd., Grosse Pointe Park, Mich. OE00  
Horosz, William (CP), 104 Maple Ave.,  
Holidaysburg, Pa. US47  
Horst, G. (E) (NI), 498 Lee St., Des  
Plaines, Ill. OE06  
Horstman, Edwin (C), 230 Liberty St.,  
Petaluma, Calif. OE16  
Horstmann, J. H., D.D. (E) (MV), 530  
Walnut St., Mt. Vernon, Ind. OE91  
Horstmeier, Wm. E. (NY), 46 Chapel  
St., Bridgeport 3, Conn. OC14  
Hoshauer, Adam H. K. (Pbg), Pleasant  
Unity, Pa. OU07  
Hosler, George C. (R), Box 192, Cres-  
sona, Pa. TS46  
Hosto, Arby (SI), R. 3, Highland, Ill. E31  
Hosto, Armin T. (SI), R. 2, Wades-  
ville, Ind. OE17  
Hosto, Herbert W. (SI), R. R. 1, Okaw-  
ville, Ill. E17  
Hosto, Raymond L. (SInd), R. R. 2, Mt.  
Vernon, Ind. OE20  
Hosto, Robert H. (NI), R. R. 3, Prince-  
ton, Ill. E50  
Hosto, Roland L. (NI), 714 Illinois Ave.,  
Mendota, Ill. OE20  
Hosto, Roland W. (NI), 910 Pennsyl-  
vania Ave., Mendota, Ill. TS47  
Hosto, Theophil H. (SI), R. F. D. 2,  
Tower Hill, Ill. OX38  
Hotz, Emil F. (SI), Maeystown, Ill. E31  
Hotz, Oliver C. (NI), 2253 W. 120th St.,  
Blue Island, Ill. E40  
Hotz, Walter A. (MV), 415 S. 5th St., St.  
Charles, Mo. E36  
Houtz, Harry D., Ph.D. (E) (CP), 223  
S. Market St., Selinsgrove, Pa. OTS12  
Howe, C. F. (E) (PNW), 1906 S.E.  
Rex St., Portland 2, Oregon. OEGB108  
Huber, Louis V. (D) (MV), 2837 Bartold  
St., Maplewood 17, Mo. E43  
Huber, Ralph E. (MV), High Ridge, Mo.  
E41  
Huebner, W. F. (NI), 7708 S. Yates  
Ave., Chicago 49, Ill. OGB129  
Huebschmann, Herbert J. (MI), 215  
Lincoln Ave., Chesterton, Ind. E53  
Huebschmann, John S. (WNY), 64  
Mang Ave., Kenmore 17, N. Y. OE05  
Huenemann, Ruben H. (C), 427 W.  
Oak St., Lodi, Calif. OMH36  
Huenemann, William A. (N), R.R. 1,  
St. Paul Park, Minn. MH51  
Huesemann, Stanley S. (NW), R.R. 3,  
Plymouth, Wis. MH48  
Huffman, J. Wade (P), Clearspring,  
Md. McC19  
Hunger, Ralph R. (NI), 3552 S. Seeley  
Ave., Chicago 9, Ill. E36  
Huntley, Joseph D. (G) (NY), Broad-  
way Tabernacle, 211 W. 56th St., New  
York 19, N. Y. TS48  
Huprich, Clarence C. (SEO), Hartville,  
Ohio E29  
Huyette, Chas. A. (E) (CP), Alexandria,  
Pa. TS08
- I**
- Ihiff, John E. (RM), Plentywood, Mont.  
TS45  
Imhof, Carl (NEO), 2559 W. 5th St.,  
Cleveland 13, Ohio OC14  
Immel, Ivan D. (SWO), 51 N. Central  
Drive, Knollwood, Dayton 3, Ohio Y45  
Ingram, James V. (SEO), 756 S. Haines  
Ave., Alliance, Ohio E35  
Irion, E. A. (MI), 812 Harrison Ave.,  
St. Joseph, Mich. OE20  
Irion, Ernst (E) (NEO), 142 Emerson  
Court, Elyria, Ohio OE08  
Irion, Paul E. (NI), Prairie View, Ill. E45  
Irion, Theodore (NW), 243 Parkway,  
Oshkosh, Wis. OEHS01  
Iseli, Fred R. (N), 22 N. State St.,  
New Ulm, Minn. OE24  
Isenberg, Carl W. (Lan), East Peters-  
burg, Pa. TS26  
Ittel, Chas. A. (Pbg), 1216 Termon  
Ave., N.S., Pittsburgh 12, Pa. X27
- J**
- Jaberg, Vernon E. (Ia), Klemme, Iowa  
OMH47  
Jacobs, E. Bruce (SWO), 948 Geers  
Ave., Columbus 6, Ohio C16  
Jacobs, Robert F. (Ia), 708 N. Main St.,  
Elkader, Iowa E47  
Jacobs, William E. (SWO), 2245 Valley  
St., Dayton 4, Ohio Ob51  
Jaeger, Emil R. (E) (MV), 847 Melvin  
Ave., St. Louis 15, Mo. OE04  
Jankowsky, Carl M. (Ia), Wellsburg,  
Iowa OE12  
Janssen, Clifford J. (NI), R.R. 3, Pearl  
City, Ill. E53  
Jasman, Emanuel (Ia), Marengo, Iowa  
OX28  
Jassmann, Wm. (KC), Wathena, Kans.  
OMH24  
\*Jaycox, D. Wilson (SInd), R.R. 13,  
Box 135, Upper Mt. Vernon Rd.,  
Evansville, Ind. TS36  
Jeffers, Merritt J. (Lan), 304 W. Main  
Ave., Myerstown, Pa. TS36  
Jensen, D. C., D.D. (KC), 1427 N.  
Charles St., Wichita, Kans. OE16  
Jensen, Eugene T. (SI), 307 E. Jackson  
St., Pinckneyville, Ill. E47  
Jensen, Reinhold M. (Neb), 2015 11th  
St., Columbus, Neb. E42  
Jeschke, Channing R. (G) (NY), Water-  
town, Conn. Y52  
Jeschke, Horst R. (C), 125 Granville  
Way, San Francisco, Calif. E38  
Jeschke, Karl M. (E) (T), 607 S. Pearl  
St., Mart, Texas OE07  
Jeschke, W. Marion, Ph.D. (WNY),  
Richmond & West Utica Sts., Buffalo  
22, N. Y. OE15  
Jedinsky, H. F. W. (E) (RM), Jay  
Em, Wyo. OX29  
Joellenbeck, Roy W. (KC), 6006 E. 14th  
St., Kansas City 3, Mo. E53  
Johansmann, Urban F. (SWO), 838 Al-  
hambra Court, Park Hills, Covington,  
Ky. MH0b39  
Johnson, Geo. R. (G) (SInd), 413 Palm  
Drive S., Forest Hills, Aiken, S. C. TS31  
Johnson, James M. (NI), 600 Roosevelt  
Ave., Gary, Ind. X13  
Johnson, Ralph (E) (Pbg), 532 James  
Court, South, St. Petersburg 5, Fla. X22

**Joh-Kip**

Johnson, Richard W. (Sus), R. D. 3 Danville, Pa. ....TS49  
 Johnson, Robert V. (Pbg), Ruffsdales, Pa. ....E33  
 Jones, Milton D. (SEO), 239 S. Grant St., Wooster, Ohio ....E50  
 Jones, R. Raymond (Mer), Landisburg, Pa. ....TS97  
 Jones, Thomas G. (Sus), R. D. 4, Danville, Pa. ....TS27  
 Jones, William A. (NEO), 6713 Hague Ave., Cleveland 2, Ohio ....E45  
 Jordan, Paul C. (WNY), 417 Sherman St., Buffalo 12, N. Y. ....E45  
 Josephson, Clarence E., D.D. (G) (NWO), Elmhurst College, Elmhurst, Ill. ....US31  
 Jozsa, Benj. (Mag), 803 Mills St., Kalamazoo 21, Mich. ....C24  
 Juelling, Paul (E) (PNW), Rt. 11, Box 270, Tacoma, Wash. ....OE10  
 Juergens, A. H. (WNY), Box 266, Orchard Park, N. Y. ....E19  
 Juergens, Henry (E) (NWO), Box 2714, Cleveland, Ohio ....OE86  
 Jung, Harold H. (SWO), 10 Kenwood Drive, Middletown 16, Ohio ....C32  
 Jung, William (E) (MV), R. 1, Old Monroe, Mo. ....OE00  
 Jungfer, Richard W. (E) (NY), 15 Fairview Pl., Bloomfield, N. J. ....OX99  
 Jungfer, Richard W., Jr. (Ch) (SEO), The Chaplain School, New Rochelle, N. Y. ....OUS34

**K**

Kaefler, Paul C. (SWO), 221 E. Gates St., Columbus 6, Ohio ....OE19  
 Kaempchen, Erich (Dak), Menno, S. Dak. ....OMH26  
 Kaiser, J. P. (KC), R.R., Pilot Grove, Mo. ....E17  
 Kaiser, Paul J. (SW), 2110 9th Ave., S. Milwaukee, Wis. ....OE30  
 Kalkbrenner, Eugene E. (Mer), 47 N. 4th St., Newport, Pa. ....TS45  
 Kalkbrenner, Fred H. (NY), 32 Grove St., Amsterdam, N. Y. ....OE34  
 Kalkbrenner, Hans H. (NI), 134 Washington St., Carpentersville, Ill. ....TS45  
 Kalkbrenner, J. J. (SI), 240 N. Main St., Breese, Ill. ....OE30  
 Kalkbrenner, Robert L. (I) (T), R. 1, Cameron, Texas ....OE27  
 Kalwitz, Rudolph J. (SW), 3516 N. 8th St., Milwaukee 6, Wis. ....OE30  
 Kamez, Harold W. (MI), 15335 Gratiot Ave., Detroit 5, Mich. ....E45  
 Kamphenkel, Wm. F. (NI), 108 N. West St., Waukegan, Ill. ....OE19  
 Kaneko, T. (C), Tokyo, Japan ....C19  
 Kasper, Paul W. (KC), Alma, Kans. ....OE27  
 Kasper, Robert E. (SW), Slinger, Wis. ....E53  
 Katterhenry, Edwin A., Ph.D. (NEO), Valley City, Ohio ....OMH25  
 Katterjohn, A. E. (MV), Wright City, Mo. ....OE02  
 Kauffman, Delbert D. (SInd), 826 Sanders St., Indianapolis, Ind. ....MH48  
 Kaup, Arthur T. (Mer), Dillsburg, Pa. ....TS27  
 Kautz, Albert G. (NI), Church Rd., Bensenville, Ill. ....L46  
 Keeskemethy, Jos. (G) (Mag), Orphanage and Aged People's Home, Ligonier, Pa. ....X30  
 Keeskemethy, Laszlo (Mag), 94 James St., Woodbridge, N. J. ....X43  
 Keefer, Paul F. (L) (I) (Sus), Tulpehocken Rd., Sunbury, Pa. ....30  
 Keeler, W. Osborne (NWO), 719 W. North St., Fostoria, Ohio ....E42  
 Keen, Edward O., D.D. (E) (Mer), R. 7, York, Pa. ....TS96

Keen, Richard J. (Phi), 600 W. Springfield Rd., Springfield, Delaware Co., Pa. ....TS37  
 Keener, Delas R. (R), 48 Center St., Schuylkill Haven, Pa. ....TS23  
 Keener, John W. (SI), R. 2, Dundas, Ill. ....C14  
 Kehl, Geo. P. (Pbg), 119 N. Second St., Jeannette, Pa. ....C2f  
 Kehl, Hayward W. (SI), Freeburg, Ill. ....E43  
 Kehl, Wm. S. (Phi), 920 Cornell Ave., Drexel Hill, Pa. ....OC39  
 Kehle, Helmuth A. (Ia), Zwingle, Iowa ....E41  
 Kehle, Paul C. (SW), 1728 14th St., Monroe, Wis. ....OE17  
 Kehler, Raymond D. (Sus), Wanwallopen, Pa. ....X51  
 Kehm, C. Harry (Leh), 626 Cleveland St., Allentown, Pa. ....TS34  
 Kehm, Harry S. (R), 842 Washington St., Reading, Pa. ....C20  
 Kehm, J. Paul (R), 121 Arch St., Fleetwood, Pa. ....TS34  
 Kehrli, Norman G. (G) (Pbg), U. S. Penitentiary, Terre Haute, Ind. ....E45  
 Kell, Leo A. (SEO), 2021 Cleveland Road, Wooster, Ohio ....E38  
 Keiser, Robert L. (NEO), 547 Woodbine Ave., S.E., Warren, Ohio ....TS44  
 Keller, John A. (MI), 219 W. Boulevard, Marine City, Mich. ....E14  
 Keller, John H., D.D. (E) (So), China Grove, N. C. ....TS01  
 Keller, Robert H. (WNY), 591 N. Oak St., Buffalo 3, N. Y. ....OE17  
 Kellermeyer, Hugo C. (NWO), Madison & Jefferson Sts., Tiffin, Ohio ....C26  
 Kelly, Claude W. (SWO), 420 W. 5th St., Rising Sun, Ind. ....TS45  
 Kent, John E. (NI), 2643 Gladys Ave., Chicago 12, Ill. ....MH47  
 Keppel, A. R., Pd.D., LL.D., Litt.D. (L) (D) (So), Catawba College, Salisbury, N. C. ....30  
 Kerr, Frank L. (E) (Pbg), 409 Freeport Rd., New Kensington, Pa. ....TS94  
 Kerschner, Wm. H. (E) (Pbg), 133 W. Main St., Greenville, Pa. ....TS03  
 Kerschner, W. Sherman, D.D. (D) (Phi), Office, 1505 Race St., Philadelphia 2, Pa. ....C12  
 Kerst, H. Nevin, D.D. (E) (SEO), 619 Maryland Ave., S.W., Canton 4, Ohio ....H00  
 Kerstetter, Geo. W. (G) (P), 1719 Virginia Ave., Hagerstown, Md. ....U01  
 Kesting, Charles F. (MI), 2122 Russell St., Detroit 7, Mich. ....OE21  
 Kichline, C. H. (Pbg), 246 Franklin Ave., Vandergrift, Pa. ....X19  
 Kieffer, Henri L. G., D.D. (E) (P), 311 Rockwell Terrace, Frederick, Md. ....TS05  
 Kieker, Walter F. (Neb), Western, Nebr. ....OE16  
 Kieker, Walter W. (Neb), Box 208, Plymouth, Nebr. ....McC46  
 Kielhorn, Kurt M. (E) (MI), 715 W. Grand River St., Williamston, Mich. ....E09  
 Kienker, Otto F. (MV), 8522 Halls Ferry Rd., St. Louis 15, Mo. ....OE16  
 Kienle, Robert C., D.D. (KC), 3111 Linwood Blvd., Kansas City 3, Mo. ....E24  
 Kiewit, Carl E. (NEO), 1418 Branch Ave., Cleveland 13, Ohio ....OMH21  
 Kiewit, Paul B. (SEO), 927 W. Main Ave., Massillon, Ohio ....E46  
 Kim, Joseph M. (Pbg), 15 S. Fourth St., Youngwood, Pa. ....TS52  
 Kindt, Karl M. (WNY), R. 1, N. Tonawanda, N. Y. ....E23  
 King, C. Talmage (E) (P), 5715 Rusk Ave., Baltimore 15, Md. ....TS16  
 King, Louis M. (CP), R. D. 2, Bedford, Pa. ....TS31  
 Kipp, Adrian O. (SEO), 121 S. Main St., Uniontown, Ohio ....MH50



- Kirk, Nevin M. (Leh), 25th & Livingston Sts., Allentown, Pa. . . . . TS45
- Kirk, Samuel J. (EP), Riegelsville, Pa. . . . . TS15
- Kissel, Victor T. (T), 145 Benachi Ave., Biloxi, Miss. . . . . E23
- Kissel, William F. (NWO), Waldo, Ohio . . . . . Ob15
- Kissing, Carolyn K. (CP), Howard, Pa. . . . . TS53
- Kissling, Karl G. (E) (KC), Blue Springs, Mo. . . . . E21
- Kitterer, A. A. (D) (NEO), 3308 Archwood Ave., Suite 17, Cleveland 9, Ohio . . . . . E11
- Kitterer, A. E. (G) (MV), 4544 Red Bud Ave., St. Louis 15, Mo. . . . . E17
- Kitterer, Paul F. (Ia), Elkader, Iowa . . . . . E21
- Kitterer, Theo. A. (NEO), 21950 Kennison Ave., Euclid 23, Ohio . . . . . OE25
- Klaudt, Ernest R. (N), 400 S. 2nd St., Le Sueur, Minn. . . . . MH43
- Klaudt, Robert (Dak), Hosmer, S. Dak. . . . . MH18
- Klaudt, Theo. J. (NWO), 2313 Portsmouth Ave., Toledo, Ohio . . . . . OMH26
- Kleffmann, John E. (N), Elkton, S. Dak. . . . . E35
- Kleffmann, Walter (NI), 839 4th St., La Salle, Ill. . . . . OE30
- Klein, Carl W., D.D. (D) (MV), Office, 1720 Chouteau Ave., St. Louis 3, Mo. . . . . OE19
- Klein, Earl E., Ph.D. (G) (T), 2278 Stanford Ave., Baton Rouge, La. . . . . E30
- Klein, Ernest C. (CP), Boalsburg, Pa. . . . . E52
- Klein, H. M. J., Ph.D., Litt.D. (E) (Lan), 828 Buchanan Ave., Lancaster, Pa. . . . . TS96
- Klein, Hilbert (SW), Reeseville, Wis. . . . . MH53
- Klein, Walter K. (NEO), 3814 Bridge Ave., Cleveland 13, Ohio . . . . . OE20
- Kleinginna, John A. (R), 15 Lafayette St., Tamaqua, Pa. . . . . TS33
- Klemme, A. E. (SI), 210 W. Adams St., O'Fallon, Ill. . . . . OE24
- Klemme, Armin F. (KC), 416 W. Fourth St., Sedalia, Mo. . . . . E50
- Klemme, Frederick H. (NWO), 601 S. Union St., Ada, Ohio . . . . . OE06
- Klemme, Huber F., D.D. (D) (NEO), 2969 W. 25th St., Cleveland 13, Ohio . . . . . US32
- Klemt, Calvin C. (NEO), Suffield, Ohio . . . . . US53
- Klepper, Olga H. (L) (NI), 404 N. Elmhurst Rd., Prospect Heights, Ill. . . . . US53
- Klepper, Robert F. (NI), 404 N. Elmhurst Rd., Prospect Heights, Ill. . . . . US43
- Kley, Roland G. (NW), 2242 State St., New Holstein, Wis. . . . . MH42
- Klick, Arnold E., D.D. (SWO), 59 E. Mound St., Columbus 15, Ohio . . . . . OE14
- Klinefelter, George H. (EP), 305 E. 9th St., Northampton, Pa. . . . . TS43
- Kling, Louis J. (E) (MI), 502 Veil St., Michigan City, Ind. . . . . OE97
- Klingaman, J. Edw. (I) (P), R. 1, Winchester, Va. . . . . C08
- Klingaman, M. F., D.D. (E) (Leh), Allentown, Pa. . . . . OTS12
- Klingaman, Ray H. (EP), Cherryville, Pa. . . . . C24
- Klingel, E. Harold (SEO), Sugarcreek, Ohio . . . . . OHS37
- Klohr, Donald V. (SEO), Strasburg, Ohio . . . . . E50
- Kloppe, Edwin G. (T), R. 1, Kyle, Texas . . . . . E45
- Klotz, Edward G. (E) (So), 1021 13th St., North. St. Petersburg, Fla. . . . . H98
- Klug, A. (E) (NI), 348 Washington St., W. Chicago, Ill. . . . . E04
- Kluge, Carl H. (T), R. 1, Kyle, Texas . . . . . OE19
- Kluge, Paul A. (T), 701 S. 8th St., Waco, Texas . . . . . E46
- Klinge, Ralph W. (NW), 117 Custer St., Brillion, Wis. . . . . E50
- Klumb, Alfred W. (SW), 2367 N. Fourth St., Milwaukee 12, Wis. . . . . OMH35
- Klutey, Emil C. (NWO), 1420 Camp St., Sandusky, Ohio . . . . . OE19
- Knapp, George W. (NI), R. 1, Box 121, Dyer, Ind. . . . . E41
- Knatz, Frederick W., D.D. (E) (SW), 8410 Chestnut St., Wauwatosa 13, Wis. . . . . OMH04
- Kueller, Richard E. (Pbg), 412 Ash St., Ridgway, Pa. . . . . TS52
- Knieriem, Frederick P. (CP), 89-25 Parsons Blvd., Jamaica 32, N. Y. . . . . TS49
- Knierim, W. H. (SInd), 713 N. Belmont Ave., Indianapolis 8, Ind. . . . . OMH06
- Kniker, Alvin C. (SI), Farina, Ill. . . . . OE32
- Kniker, Armin (N), Taylor, N. Dak. . . . . OE15
- Kniker, Martin P. (T), 611 E. Myrtle St., San Antonio 2, Texas . . . . . E41
- Knipping, A. H. (SWO), 123 Cleveland Ave., Bellevue, Ky. . . . . OE15
- Knoebel, Arthur D. (R), 47 Market St., Tamaqua, Pa. . . . . TS33
- Koch, Alb. J. (NI), 8332 S. Green St., Auburn Park, Chicago 20, Ill. . . . . OE18
- Koch, Charles A. (NW), R. 2, Greenwood, Wis. . . . . MH48
- Koch, Edwin J. A., Ph.D. (NI), 121 W. Church St., Elmhurst, Ill. . . . . OEUSX23
- Koch, Elmer L. (KC), 103 N. Oak St., California, Mo. . . . . E33
- Koch, Erwin R., D.D. (N), 894 Summit Ave., St. Paul 5, Minn. . . . . OE22
- Koch, Henry C., D.D. (P), 1920 G St., N.W., Washington 6, D. C. . . . . OE22
- Koch, Homer W., Jr. (NY), 317 E. 187th St., Bronx, New York 57, N. Y. . . . . TS45
- Koch, John (N), Lake Elmo, Minn. . . . . OX13
- Koch, Ralph C. (MV), R. 14, Box 1535, Afton 23, Mo. . . . . E43
- Koch, Walter A. (N), Plato, Minn. . . . . OE19
- Koebheim, W. H. (P), 2526 W. Lombard St., Baltimore 23, Md. . . . . OE18
- Kochner, John P. (SEO), Port Washington, Ohio . . . . . OMH31
- Koehler, B. J. (SI), 111 West B St., Belleville, Ill. . . . . OE27
- Koehler, Clarence H. (NW), 612 Erie Ave., Sheboygan, Wis. . . . . MH39
- Koehler, K. (NW), 152 S. Military Rd., Fond du Lac, Wis. . . . . OE24
- Koehler, Roger L. (EP), 2003 Henderson St., Bethlehem, Pa. . . . . TS44
- Koehler, William F. (NW), Neillsville, Wis. . . . . E50
- Koehler, Wolfgang C. (NW), Elkhart Lake, Wis. . . . . MH49
- Koelling, Donald F. (T), 612 Texas St., Dallas 1, Texas . . . . . E46
- Koehn, Donald (SW), Campbellsport, Wis. . . . . MH53
- Koenig, C. A. (E) (NI), 908 N. Dunton Ave., Arlington Heights, Ill. . . . . OES6
- Koenig, Hermann E. (NI), 6824 S. Emerald Ave., Chicago 21, Ill. . . . . OECSR15
- Koenig, J. C. (M) (NI), Prakashpur, P.O. Ambobhana, Sambalpur District, Orissa, M. P., India . . . . . E12
- Koenig, Robert E., Ph.D. (D) (NI), Elmhurst College, Elmhurst, Ill. . . . . CTS45
- Koepke, Karl, S.T.D. (SEO), 901 E. Tuscarawas St., Canton 2, Ohio . . . . . OMHX31
- Koeppe, E. E. (SWO), 14 N. Plum St., Springfield, Ohio . . . . . X19
- Koert, John L. (MI), 114 N. 7th St., Grand Haven, Mich. . . . . P23
- Kofer, Robert (E) (SI), New Baden, Ill. . . . . OE02
- Kohler, Edgar W. (Leh), Summit Hill, Pa. . . . . TS19
- Kohler, Geo. W. (Sus), 823 Washington St., Freeland, Pa. . . . . TS28
- Kohler, J. Kenneth (D) (MV), 1720 Chouteau Ave., St. Louis 3, Mo. . . . . TS35
- Kohler, Paul W. (SInd), 918 Texas St., Louisville 4, Ky. . . . . Ob40

**Koh-Lah**

- Kohler, W. F. (SWO), 2530 Knorr Ave., Cincinnati 14, Ohio .....E11  
 Kohlmann, Edward L. (NI), 2442 Mof-fat St., Chicago 47, Ill. ....McC53  
 Kollath, Fred W. (NW), Medford, Wis. ....OE21  
 Kollath, Karl B. (SWO), 3926 Farrell Drive, Westwood, Cincinnati 11, Ohio.E36  
 Kolze, Robert E. (N), Maple Lake, Minn. ....E50  
 \*Konec, Frank (Mag), 366 Morris Ave., Trenton 10, N. J. ....X07  
 Konrad, P. Hubert (MI), 637 W. Frank-lin St., Elkhart, Ind. ....OE28  
 Konz, Harold L. (MI), 15739 Prest Ave., Detroit 27, Mich. ....E45  
 Koons, G. Howard (Mer), 323 E. King St., Littlestown, Pa. ....TS31  
 Koots, Harvey H., Jr. (So), Ashe-boro, N. C. ....TS46  
 Kopenhaver, Geo. E. (E) (EP), 215 Princeton Ave., Palmerton, Pa. ....OU05  
 Kopke, Homer J. (SEO), 301 S. Main St., Woodfield, Ohio .....Ob51  
 Koshewa, Arthur S. (SW), 2557 N. 47th St., Milwaukee 10, Wis. ....MH51  
 Koshewa, William (NI), 5950 S. Albany Ave., Chicago 29, Ill. ....E47  
 Kosman, Howard A. (Phi), 209 Chest-nut St., Pottstown, Pa. ....TS26  
 Kosman, Wm. F., D.D. (E) (Lan), 1019 Maple St., Lancaster, Pa. ....TS09  
 Kosower, Albert A. (SEO), 129 S. Union St., Loudonville, Ohio .....TSOb39  
 Kostyn, Frank A. (SWO), 32 E. South St., West Alexandria, Ohio .....E45  
 Kovacs, Bela (E) (Mag), Bethlen Home, Ligonier, Pa. ....X03  
 \*Kovacs, Imre (NY), 344 E. 69th St., New York 21, N. Y. ....TS38  
 Kraft, Emil N., D.D. (MI), 4247 Fischer Ave., Detroit 14, Mich. ....OE14  
 Kramer, Frederick (WNY), 528 High St., Buffalo 11, N. Y. ....OC33  
 Kramme, Walter W. (MV), Treloar, Mo. ....E36  
 Krampe, Ernst G., D.D. (E) (NW), 930 Eastern Ave., Plymouth, Wis. ....OMH95  
 Kratz, Willard A., D.D. (WNY), 523 Vermont Ave., Erie, Pa. ....C30  
 Kratzat, Harold L. (Ia), 110 W. 8th St., Tipton, Iowa .....MH45  
 Krause, G. W. (E) (SWO), 8860 Living-ston Rd., Cincinnati 24, Ohio .....E09  
 Krause, Henry L. (Pbg), 1804 Morrell St., Pittsburgh 12, Pa. ....TS11  
 Krause, Philip P. (KC), Box 74, Mar-shall, Okla. ....E46  
 Krause, Reinhard (SEO), 405 N. Woos-ter Ave., Dover, Ohio .....OE30  
 Krebs, Dallas R., D.D. (E) (Mer), 220 Locust St., Hanover, Pa. ....U05  
 Krebs, Walter H. (MV), 475 E. Lock-wood Ave., Webster Groves, Mo. ....E53  
 Kreider, H. R., Ph.D. (E) (NWO), 3902 Homewood Ave., Toledo 12, Ohio ...TS01  
 Kresge, Elijah E., Ph.D. (E) (Lan), 432 State St., Lancaster, Pa. ....TS01  
 Kresge, Seward R. (E) (P), R. D. 1, Box 51, White Hall, Md. ....X09  
 Kress, James D. (NY), 200 W. 61st St., Los Angeles, Calif. ....TS28  
 Kressley, Clement D. (Leh), 1330 S. Al-bert St., Allentown, Pa. ....OTS97  
 Kreuzenstein, Gustav B. (RM), Idalia, Colo. ....OE08  
 Kreuzer, John A. (Neb), Jansen, Nebr. ....OE18  
 Kriebel, E. Wilbur, D.D. (D) (Leh), 37 N. West St., Allentown, Pa. ....TS13  
 Krieger, Harley A. P. (SI), Marine, Ill. ....E51  
 Krieger, John F. (Dak), Fort Sas-katchewan, Alberta, Canada ....OMH25  
 Kriete, Carl D., D.D. (M) (MV), 648 Hiratsuka Cho, 2 chome, Shina-gawa, Ku, Tokyo, Japan .....C10  
 Kriete, Charles F. (WNY), 1206 Oliver St., North Tonawanda, N. Y. ....US51  
 Kroehler, A. C. (RM), Hardin, Mont. ....OE20  
 Kroehler, Armin H. (M) (RM), Takada-machi, Onuma-gun, Fukushima-ken, Honshu, Japan .....E49  
 Kroehler, Henry G. (MI), 807 S. Me-chanic St., Jackson, Mich. ....OCTS33  
 Kroenlein, Carl F. (NI), 101 Elmridge Place, Creve Coeur, Ill. ....E38  
 Krohne, Frederick H. (NI), 4141 Pres-cott Ave., Lyons, Ill. ....OE09  
 Kroll, Frank C. (Ia), 612 State St., Ackley, Iowa .....E38  
 Krueger, Arthur M., D.D. (D) (NW), R. 3, Plymouth, Wis. ....OMH34  
 Krueger, Calton G. (SInd), Belvidere, Tenn. ....MH52  
 Krueger, Earl W. (SInd), 4411 Carroll-ton Ave., Indianapolis 5, Ind. ....E42  
 Krueger, Edw. R. (E) (NW), 1339 Bluff Ave., Sheboygan, Wis. ....OE02  
 Krueger, Joseph F. (KC), P. O. Box 33, Hesston, Kans. ....OE18  
 Krueger, Otto J. (T), Cibola, Texas.OE24  
 Kruetzmann, Arthur I. (Ia), Hubbard, Iowa .....MH28  
 Krumlauf, Joel C. (NWO), 17 Rebecca St., Tiffin, Ohio .....C25  
 Krumm, Gustav J., D.D. (SWO), 2447 Harrison Ave., Cincinnati 11, Ohio.OE15  
 Krummel, Wm. (MI), Box 27, Baroda, Mich. ....OE21  
 Kuck, Julius W. (WNY), 35 E. Parade Circle, Buffalo 11, N. Y. ....OMH32  
 Kuebler, Kenneth L. (MI), 417 LaSalle Ave., South Bend 12, Ind. ....E46  
 Kuebler, Robert C. (MI), 68601 S. For-est St., Richmond, Mich. ....OE16  
 Kuentzel, Walter F. (D) (NW), Mis-sion House, R. 3, Plymouth, Wis. ....MH50  
 Kuether, Fr. C. (E) (SWO), 1509 High-land Ave., Middletown, Ohio .....OE01  
 Kuether, Fred C., Jr. (I) (NY), 17 Mon-roe St., Pelham Manor 65, N. Y. ....E34  
 Kuether, Ralph L. (N), 624 West Ave., S., La Crosse, Wis. ....E36  
 Kuhlman, Wm. J. (D) (MI), 6700 W. Outer Drive, Detroit 19, Mich. ....OE23  
 Kuhlmann, Christian H. (SI), 307 W. Clay St., Collinsville, Ill. ....OE22  
 Kuhn, A. Kenneth (SInd), R. R. 6, Shelbyville, Ind. ....E50  
 Kuhn, E. A. (E) (MI), 2514 Morton Ave., St. Joseph, Mich. ....OX07  
 Kuhn, Herbert E. (Neb), Cook, Nebr. ....OE34  
 Kummer, Gerald F. (WNY), R. 1, At-tica, N. Y. ....E53  
 Kupplinger, Edmund (RM), 217 S. 34th St., Billings, Mont. ....X51  
 Kuretsch, Richard F. (T), R. 1, Seguin, Texas .....OE30  
 Kurkowski, Braynard E. (Sus), 539 Beech St., Scranton 5, Pa. ....E33  
 Kuroda, Andrew Y. (P), 2311 Penna. Ave., N.W., Washington 7, D. C. ...  
 Kurz, A. Vernon (M) (KC), Belvue, Kans. ....E46  
 Kutuchief, Luben (MI), 1109 Pine St., Muskegon, Mich. ....Ob41  
 Kutz, Gregor W. (Ch) (N), Camp At-terbury, Ind. ....OE31  
 Kutz, LeRoy M., Jr. (CP), 29 Bellefonte Ave., Lock Haven, Pa. ....TS45  
 Kutz, Ludwig C. (NI), 11353 S. State St., Chicago 28, Ill. ....E31  
 Kutz, R. Edwin (EP), White & Lime Sts., Bowmanstown, Pa. ....TS20
- L**
- Laaser, Robert O. (KC), 156 N. Madi-son St., Wichita 7, Kans. ....E49  
 Lahr, F. Edward (Ch) (SWO), Chap-lain's Office, U. S. Naval Hospital, San Diego 34, Calif. ....MH44  
 Lahr, W. Franklin (SInd), 1228 E. Breckenridge St., Louisville 4, Ky. ...C28

- Lahr, Wm. H. (E) (RM), 1135 S. Garfield St., Denver 10, Colo. ....OMH92
- \*Lamb, J. Burwell (WNY), 33 State St., Seneca Falls, N. Y. ....US43
- Lambarth, Arnold R. (MI), 2243 Seminole Ave., Detroit 14, Mich. ....E39
- Lambrecht, Henry E., D.D. (NI), 5454 W. Diversey Ave., Chicago 39, Ill. ....OE08
- Lammers, Louis H. (SWO), 112 Prospect St., Newark, Ohio ....OE20
- Lammers, Paul W. (SInd), R.F.D. 1, Edwardsport, Ind. ....COB34
- Lammert, Frank W. (SInd), R.R. 2, Box 20C, Greenwood, Ind. ....E41
- Lammert, Louis H. (MV), 2501 Hartland, Overland 14, Mo. ....E31
- Landgrebe, Louis C., 432 Cleveland Ave., Woodland, Calif. ....OY28
- Landis, Jacob B. (R), 634 Penn Ave., West Reading, Pa. ....TS18
- Lane, William T. (NY), 1575 Bradley St., Schenectady, N. Y. ....E44
- Lang, Charles A. (NEO), New Middletown, Ohio ....X14
- Langhorst, F. J. (D) (MV), 4500 Washington Blvd., St. Louis 8, Mo. ....OE03
- Langhorst, Victor E. (SI), Valmeyer, Ill. ....E35
- Lau, Chas. I. (NWO), R. 2, Swanton, Ohio ....C12
- Laubach, Geo. J. (EP), Bethman Rd., Easton, Pa. ....OTS15
- Laubengayer, A. Paul (MV), R. 2, Imperial, Mo. ....E41
- Laubengayer, Oscar C. (T), 156 Dodge Ave., New Orleans 21, La. ....OE09
- Lauer, Ernest H. (KC), Hudson, Kans. ....MH47
- Lauer, Walter W. (NI), 1112 Grove St., Downers Grove, Ill. ....E40
- Laurie, William K. (D) (NEO), Kent State College, Kent, Ohio ....E51
- Lausman, Roy E. (MV), R.R. 1, Box 180, New Haven, Mo. ....E52
- Lautenschlager, Edward A. (P), 304 Peachblossom Ave., Cambridge, Md. ....OBL22
- Law, J. Albert (E) (SWO), 99 W. Weber Rd., Columbus, Ohio ....C08
- Lebold, Keene R. (SEO), Clarington, Ohio ....E51
- Leembuis, Henry J. (E) (WNY), R. F. D. 1, Verona, N. Y. ....OE02
- Leeming, Arthur (D) (Mer), Hoffman Orphanage, R. 1, Littlestown, Pa. ....C26
- Lehman, Donald F. (Ia), 318 S. Vermont St., Maquoketa, Iowa ....MH53
- Lehman, Herman (SW), Lowell, Wis. ....OMH13
- Lehmann, Wm. C., Ph.D. (I) (WNY), 118 Redfield Place, Syracuse, N. Y. ....OMH13
- Lehmann, Marvin P. (NW), 2116 Wedemeyer Ave., Sheboygan, Wis. ....MH44
- Lehmann, Reinhart (SInd), R. 4, Evansville, Ind. ....OE17
- Lehmann, Theo. T. (WNY), 50 Belmont Ave., Kenmore 17, N. Y. ....OE25
- Lehmann, Timothy, D.D., LL.D. (P), Edinburg, Va. ....OE02
- Lehmann, Titus (P), 945 S. East Ave., Baltimore 24, Md. ....OE12
- Leibig, Charles O. (Pbg), 513 Graffius Ave., Punxsutawney, Pa. ....TS41
- Leibner, Erich E. (MV), 207 W. Washington St., Owensville, Mo. ....OE15
- Leiby, Amandus S. (EP), 429 W. Main St., Pen Argyl, Pa. ....OC11
- Leiby, Francis A. (P), 103 Locust Drive, Baltimore 28, Md. ....TS40
- Leiby, Stanley B. (EP), 1915 Freemansburg Ave., Easton, Pa. ....TS30
- Leidy, Harvey M. (E) (Lan), 1305 Hillcrest Rd., Lancaster, Pa. ....C11
- Leinbach, Carl S. (Sus), 124 W. Diamond Ave., Hazleton, Pa. ....TS34
- Leinbach, H. Jerome (Sus), 40 W. Main St., Nanticoke, Pa. ....TS04
- Leinbach, Roy E., Jr. (So), 211 Main Ave., Newton, N. C. ....TS37
- Leinberger, Hugo (G) (NI), 18425 Clyde St., Homewood, Ill. ....US43
- Leiphart, Elmer E., D.D. (Phi), 6112 N. 11th St., Philadelphia 41, Pa. ....CP22
- Leis, Walter B., D.D. (NWO), 424 Kilbourne St., Bellevue, Ohio ....COB21
- Leister, Alton M. (Leh), 2nd and Iron St., Lehighton, Pa. ....TS42
- Lentz, John, D.D. (E) (Phi), 123 Montgomery Ave., Norristown, Pa. ....U06
- Leonard, A. O., D.D. (So), Lexington, N. C. ....C22
- Leonard, Billy J. (So), R. 4, Lexington, N. C. ....TS53
- Leonard, Lawrence A. (So), R. 2, Box 338, Thomasville, N. C. ....TS41
- Leonhardt, Robert G. (NI), 3339 Gustav St., Franklin Park, Ill. ....OE20
- Lequear, Horace R. (E) (Pbg), P. O. Box 301, Melbourne Beach, Fla. ....27
- Levan, Charles W., D.D. (E) (P), Home-wood Church Home, U.S. Rt. 11, N. Williamsport, Md. ....TS83
- LeVan, John N., D.D., Litt.D. (E) (Phi), 430 Sycamore Ave., Merion Station, Pa. ....TS07
- Levengood, Albert J. (I) (So), Dayton, Tenn. ....OMH16
- Levens, Joshua L. (So), 220 W. Monroe St., Salisbury, N. C. ....TS34
- Levsen, Harlan R. (M) (SInd), Apartado Yoro, Honduras, C. A. ....E52
- Lev, Calvin M. (SW), 528 Pleasant St., Portage, Wis. ....MH53
- Lev, Harold H. (NW), 435 Smith St., Plymouth, Wis. ....MH44
- Lev, Ralph P. (SW), 620 Maple Ave., Waukesha, Wis. ....OMH39
- Lev, Raymond A. (SW), 1421 W. Madison St., Milwaukee 4, Wis. ....McC44
- Lichte, Melvin F. (KC), Concordia, Mo. ....E44
- Lienkaemper, Wm. G., D.D. (E) (PNW), 3334 N. E. 61st Ave., Portland 13, Oregon ....OMH93
- Light, Harvey M. (Mer), 139 Pleasant St., Hanover, Pa. ....TS31
- Light, John M. (Sus), Leck Kill, Pa. ....TS44
- Limbirt, Paul M., Ph.D., LL.D. (I) (NY), World's Alliance YMCA, 37 Quai Wilson, Geneva, Switzerland. ....TS22
- Limbirt, Roy W., D.D. (Mer), 93 S. Main St., Dover, Pa. ....TS28
- Limpar, Charles M. (Leh), 405 E. Hamilton St., Allentown, Pa. ....TS48
- Limper, Armin H. (KC), Box 528, R. 4, Parkville, Mo. ....E48
- Limper, Arthur E. (KC), R.R. 3, Boonville, Mo. ....OE19
- Link, Chas. G. (Phi), Anselma, Pa. ....TS38
- Link, Elmer G. (I) (R), Stonersville, Pa. ....TS41
- Lippert, Henry G. (SInd), 746 Tenth St., Tell City, Ind. ....E41
- Lippy, J. Edmund (Phi), 1009 W. Marshall St., Norristown, Pa. ....TS32
- Loar, Alton E. (SI), R. D. 3, Edwardsville, Ill. ....E49
- Lobach, Samuel E. (Pbg), 1522 Elm St., Greensburg, Pa. ....TS17
- Loch, Howard F. (Pbg), 333 N. McKean St., Kittanning, Pa. ....TS24
- Loew, Richard J. (NWO), 105 Perry St., Wapakoneta, Ohio ....OE09
- Logsdon, Holland L. (NEO), 1904 W. Schaaf Rd., Cleveland 9, Ohio ....X22
- Lohans, H. H., D.D. (E) (NY), 83 Lee Place, West Englewood, N. J. ....OX02
- Long, Wilmer H. (Phi), 917 Swede St., Norristown, Pa. ....TS27
- Longsdorf, William T. (EP), 434 Franklin Ave., Palmerton, Pa. ....TS44
- Loos, Lee D. (Lan), Park St., Richland, Pa. ....TS35
- Loose, Wm. H. (E) (CP), 4 N. Market St., Selingsgrove, Pa. ....U94

**Low-Meh**

Lowenbergh, Frank J. (MI), 213 Seminole Circle, Fort Wayne 6, Ind. . . . .	OMH35
Lucke, R. C. (I) (SInd), 8301 Morganford Rd., St. Louis 23, Mo. . . . .	OX05
Ludwig, Fred'k A. (N), 720 N.W. 5th Ave., Faribault, Minn. . . . .	OE31
Ludwig, Fred'k G., D.D. (E) (SW), 2453 N. Grant Blvd., Milwaukee 10, Wis. . . . .	OE95
Ludwig, L. Harrison (NWO), 232 E. Church St., Marion, Ohio . . . . .	C24
Ludwig, Melvin F. (SInd), 5922 Newburgh Rd., Evansville, Ind. . . . .	E51
Luedtke, Walter A. (MI), Urbana, Ind. . . . .	OE26
Luchman, Ernest W. (MV), 4243A Holly St., St. Louis 15, Mo. . . . .	E53
Luhman, Roland A., D.D. (NEO), First Reformed Church, 322 Wick Ave., Youngstown 2, Ohio . . . . .	C27
Luthe, William J. (T), 9022 Long Point Road, Houston 7, Texas . . . . .	E35
Lutz, Earlin H. (R), 59 Spring St., Tremont, Pa. . . . .	TS51
Lutz, Wayne A. (Sus), 313 W. Second St., Berwick, Pa. . . . .	TS32
Lyerly, Wm. C. (So), R. 1, Newton, N. C. . . . .	C14
Lynch, W. Everett (SD), 926 Cherry St., Marion, Ill. . . . .	E39
Lyttle, Harvey M. (I) (R), 1505 Palm St., Reading, Pa. . . . .	OTS33
<b>M</b>	
Maas, Walter E. (D) (NI), 3831 N. Mozart St., Chicago 18, Ill. . . . .	E46
Mackey, Sheldon E. (Sus), 142 Chestnut St., Sunbury, Pa. . . . .	TS39
MacNeal, George D. (Leh), 25 N. Glenwood Ave., Greenawalds, Allentown, Pa. . . . .	TS48
Madi, Steve A. (NEO), R. 2, Box 573, Barberton, Ohio . . . . .	TS53
Maechtle, Reinhold E. W. (D) (T), Eden Home for Aged, R. 12, Box 398, San Antonio, Texas . . . . .	E43
Maeder, Henry G., Ph.D. (E) (Phi), 6820 Crittenden St., Philadelphia 19, Pa. . . . .	C12
Maisch, Robert S. (SI), Irvington, Ill. . . . .	E52
*Malasias, Joseph (Mag), 1641 Atkinson Ave., Whiting, Ind. . . . .	BL19
Malchow, Russell L. (MI), 16664 Kingston St., Fraser 0, Mich. . . . .	E42
Malin, F. W. (E) (Ia), 2921 Wright Ave., Racine, Wis. . . . .	OL31
Mann, A. O. (N), R. 1, Le Sueur, Minn. . . . .	OE23
Mann, Joseph H. (SI), R. 1, Venedy, Ill. . . . .	OE28
Manon, Harry A. (NEO), 3236 E. 55th St., Cleveland 4, Ohio . . . . .	E50
Mantz, Wilmer C. (Leh), 669 Main St., Pennsburg, Pa. . . . .	OTS33
Marcus, Albert F. W. (I) (NY), 93-13 92nd Ave., Woodhaven, N. Y. . . . .	E32
Margard, Werner L. (NWO), 324 Henry St., Crestline, Ohio . . . . .	COB32
Marich, Carl A. (MI), 1419 W. Yukon St., Tampa 4, Fla. . . . .	X45
Mark, David C. (Lan), 238 N. Duke St., Lancaster, Pa. . . . .	TS51
Marks, Carl K. (P), 11 Branch St., Baltimore 21, Md. . . . .	TS47
Marks, Earl R. (Lan), 141 W. Main St., Elizabethville, Pa. . . . .	TS50
Maronn, Armin J. (SI), Millstadt, Ill. . . . .	E40
Marquardt, Robert A. (NI), R.R. 2, Lena, Ill. . . . .	MH51
Marsalko, Joseph (I) (Mag), 395 Woodrow Ave., Columbus, Ohio . . . . .	X49
Marshall, Thomas R. (MV), 509 E. Lockwood Ave., Webster Groves 19, Mo. . . . .	OE20
Marsteller, Clarence B., D.D. (Pbg), Monroe, Pa. . . . .	TS26
Martensen, Glenn O. (MV), R. 6, Box 2230, Sappington 23, Mo. . . . .	E30
Martin, John Z. (Mer), W. Main St., Dallastown, Pa. . . . .	TS50
Martin, Carl R. (So), R. 1, China Grove, N. C. . . . .	TS53
Martin, Lloyd M. (Sus), Catawissa, Pa. . . . .	X14
Martin, Wesley W. (I) (So), Atlanta, Ga. . . . .	E41
Martz, Sterling P. (CP), Martinsburg, Pa. . . . .	TS45
Marx, Lewis G. (Neb), Talmage, Nebr. . . . .	OE21
Maschmeier, Ralph F. (G) (KC), 212½ S. 7th St., Springfield, Ill. . . . .	P44
Mast, Andrew (N), Garretson, S. Dak. . . . .	E24
Master, Alvin E. (Pbg), R. D. 1, Berlin, Pa. . . . .	TS32
Masters, C. Richard (CP), James Creek, Pa. . . . .	TS51
Mathe, Robert S. (NEO), 354 Highland Ave., Wadsworth, Ohio . . . . .	C30
Mathias, Willis D., Ph.D. (Leh), 1546 Chew St., Allentown, Pa. . . . .	CUS25
Matzke, Samuel H. (NWO), R. 2, Huron, Ohio . . . . .	OMH10
Mauch, W. G. (SI), R. 4, Edwardsville, Ill. . . . .	OE13
Maul, Edward R. (SI), 412 N. 14th St., East St. Louis, Ill. . . . .	E37
Maunz, Norman A. (T), 11 Beverly Gardens, New Orleans 20, La. . . . .	OE24
Maurer, Carl D. (Dak), 561 Boyd Ave., Winnipeg, Manitoba, Canada . . . . .	OMH19
Maurer, Jacob (E) (C), 1470 Wesley Ave., Pasadena 7, Calif. . . . .	OMH10
Maurer, Oliver K., D.D. (Mer), 2 E. Gay St., Red Lion, Pa. . . . .	C24
Mauthe, John H. (SI), 12 S. Hickory St., Du Quoin, Ill. . . . .	E29
Maxwell, Hugh D. (I) (Pbg), 210 N. Bellefield Ave., Pittsburgh 13, Pa. . . . .	15
May, Homer S., D.D. (E) (Lan), 17 N. President Ave., Lancaster, Pa. . . . .	TS93
May, Milton A. (R), Mohrsville, Pa. . . . .	TS32
Mayer, Edward A. (T), 3429 Lawnview St., Corpus Christi, Texas . . . . .	OE31
Mayer, Edwin F. (MI), Box 133, Wana-tah, Ind. . . . .	OE13
Mayer, Joseph H. (N), Granada, R.F.D. 2, Minn. . . . .	Ob41
Mayer, Russell (SWO), 17 W. Church St., Xenia, Ohio . . . . .	C31
Mays, Robert V. (P), Middlebrook, Star Rt., Staunton, Va. . . . .	TS50
McCormick, John E. (RM), 316a First Ave., N.W., Faribault, Minn. . . . .	MH48
McGill, Evelyn C. (D) (Phi), 1505 Race St., Philadelphia 2, Pa. . . . .	Y53
McLean, Eugene L., D.D. (E) (Phi), 4706 Hazel Ave., Philadelphia 43, Pa. . . . .	TS93
McLeese, Alfred W. (NWO), R. 3, Bellevue, Ohio . . . . .	X46
McNamara, Robert (MV), 406 S. Third St., De Soto, Mo. . . . .	E53
McNelly, Clyde (T), 908 Pennsylvania Ave., Fort Worth 4, Texas . . . . .	E30
McQueen, Fred E. (D) (MV), 1724 Chouteau Ave., St. Louis 3, Mo. . . . .	E16
Meek, Allan S., D.D., LL.D. (D) (Lan), 451 College Ave., Lancaster, Pa. . . . .	TS11
Meckfessel, Harvey W. (N), Lidgerwood, N. Dak. . . . .	E53
Meckstroth, Arnold W. (NEO), 172 W. Bowery St., Akron 8, Ohio . . . . .	E37
Meckstroth, Herbert H. (MI), R. 3, Box 135, Bluffton, Ind. . . . .	C28
Meckstroth, Richard B. (NWO), 428 W. North St., Fostoria, Ohio . . . . .	C18
Mehl, Theo. F. (NEO), 2616 E. 127th St., Cleveland 20, Ohio . . . . .	OE22
Mehl, Warren R. (KC), 410 S. 8th St., Kingfisher, Okla. . . . .	E49
Mehrling, Walter D. (P), Adamstown, Md. . . . .	TS20
Mehrtens, Fred J. (SInd), 508 Second Ave., East Cullman, Ala. . . . .	E29

- Meier, Henry J. (So), 101 Poplar St., Lenoir, N. C. ....OMH37  
 Meiller, Albert R. (SWO), 108 N. First St., Fairborn, Ohio .....MH41  
 Meiners, J. Gerhard (Sind), 1219 Brookline Ave., Louisville 15, Ky. ....E46  
 Meininger, Gustav C. (I) (NW), 210 Edna St., Plymouth, Wis. ....MH20  
 Meisenheimer, P. W. (WNY), 72 Main St., Hamburg, N. Y. ....OE17  
 Meissner, Elmer G. (Sus), 128 N. Bromley Ave., Scranton 4, Pa. ....TS53  
 Melchert, Ernest J. (Ch) (P), Veterans Administration Hospital, Kecoughtan, Va. ....E41  
 Melchert, John C. (NWO), 501 Overlook Rd., Mansfield, Ohio .....OE19  
 Menger, E. F. (N), Box 171, Norwood, Minn. ....OMH24  
 Menke, Otto A. (NW), R. 1, Plymouth, Wis. ....OMH08  
 Mensendiek, C. William (M) (NEO), Hasting Hall, 600 W. 122nd St., New York 27, N. Y. ....E48  
 Mensendiek, R. A. (NEO), 725 Reid Ave., Lorain, Ohio .....OE22  
 Menzel, Emil W. (M) (WNY), 120 W. New St., Lancaster, Pa. ....E19  
 Menzel, Theophil W. (MI), R. 1, Manchester, Mich. ....OEY25  
 Merkel, Karl (E) (T), R.R. 12, Box 395, San Antonio 11, Texas .....OX02  
 Mernitz, Roland (SInd), 416 N. W. Sixth St., Evansville 8, Ind. ....OE28  
 Merten, Theodore (E) (SEO), Bolivar, Ohio .....OE02  
 Mertz, Alfred S. (Leh), Old Zionsville, Pa. ....TS37  
 Merz, Edward (Ia), Clarksville, Iowa. ....OE15  
 Merzdorf, John J. (NI), R. 2, Beecher, Ill. ....OE10  
 Merzdorf, John W. (SI), Fieldon, Ill. ....E52  
 Merzdorf, Walter (MI), 115 W. Pine St., Albion, Mich. ....OE11  
 Meusch, F. A., D.D. (SInd), 2215 N. Perkins Ave., Beech Grove, Ind. ....OE98  
 Meussling, Albert A. (NW), 1110 Minnesota Ave., Oshkosh, Wis. ....OMH19  
 Meussling, Herbert A. (MI), 609 Sycamore St., Niles, Mich. ....MH48  
 Meyer, A. H. (D) (MI), 6700 W. Outer Drive, Detroit 35, Mich. ....OE24  
 Meyer, Achilles, B. (T), 205 N. Delmar Ave., Houston 11, Texas .....OE11  
 Meyer, Armin F. (M) (Ia), Baloda Bazar, via Bhatapara, B. N. Ry., M. P. India .....EHSP13  
 Meyer, Chas. (E) (MV), c/o Dr. H. C. Meyer, Manchester, Mo. ....OE99  
 Meyer, John O. H. (I) (Phi), 4533 Vista St., Philadelphia 36, Pa. ....OMH21  
 Meyer, J. P., D.D. (E) (MV), 13 W. Glendale Rd., Webster Groves 19, Mo. ....OE06  
 Meyer, Karl H., D.D. (D) (NI), 3330 W. 62nd St., Chicago 29, Ill. ....OE26  
 Meyer, Paul (L) (NI) .....US52  
 Meyer, Paul R. (N), 2307 24th Ave. N., Minneapolis 11, Minn. ....OE36  
 Meyer, Walter H. (KC), Inman, Kans. ....OES37  
 Michael, John M. (MI), 315 S. Center St., Bremen, Ind. ....OMH35  
 Michael, Mark B. (Mer), Fairfield, Pa. ....TS46  
 Miko, Ernest (EP), 1385 Third Ave., Hellertown, Pa. ....TS53  
 Miller, Allen O., Ph.D. (D) (MV), 518 Lake Ave., Webster Groves 19, Mo. ....Y38  
 Miller, Arthur J. (Pbg), Box 433, Davidsville, Pa. ....TS12  
 Miller, Harvey J. (R), 125 Second St., Womelsdorf, Pa. ....TS15  
 Miller, Joseph H. (Mer), 259 S. Main St., Chambersburg, Pa. ....TS48  
 Miller, Laurence C. T., D.D. (D) (Phi), Schaff Bldg., 1505 Race St., Philadelphia 2, Pa. ....TS17  
 Miller, Louis C. F. (E) (Sus), 641 Pine St., Steelton, Pa. ....OE12  
 Miller, Melvin (MI), Warren, Mich. ....OE36  
 Miller, Orville E. (Sus), St. Johns, Pa. ....TS52  
 Miller, Richard A. (C), 4309 4th Ave., Los Angeles 8, Calif. ....E30  
 Miller, Ronald (SW), Browntown, Wis. ....MH53  
 Miller, Russell F. (Ia), R.R. 1, Cedar Falls, Ia. ....E52  
 Miller, Wm. E. (E) (SWO), 1014 Rose Circle, Park Hills, Covington, Ky. ....16  
 Mimlitz, John M. (N), Tulare, S. Dak. ....E52  
 Minsterman, Louis C. (SWO), 415 Sycamore St., Greenville, Ohio .....MH23  
 Mircse, Alex. (G) (Mag), Bethlen Home, Ligonier, Pa. ....X17  
 Mittler, F. J. (MV), 2613 Potomac St., St. Louis 18, Mo. ....OE30  
 Mitzell, C. M. (I) (Mer), Shrewsbury, Pa. ....OTS20  
 Moatz, Clarence H. (Leh), 2445 Walnut St., Allentown, Pa. ....TS37  
 Modschiedler, L. F. (T), 1004 Philip St., New Orleans 13, La. ....OE36  
 Moenkhaus, Wm. L. (NI), 818 N. Central Ave., Chicago 51, Ill. ....OE20  
 Moeschberger, Quentin M. (KC), Cheney, Kans. ....MH49  
 Moessner, L. R. (E) (Pbg), 527 Baldwin St., Meadville, Pa. ....OE08  
 Mohr, Carl J. (Ia), 875 Bush Ave., Garner, Ia. ....MH52  
 Mohr, George A. (N), 952 Reaney Ave., St. Paul 6, Minn. ....MH44  
 Mohr, John (Ia), 204 S. 4th Ave., Marshalltown, Iowa .....OMH18  
 Mohr, Paul A. (T), Riesel, Tex. ....E49  
 Mohr, Robert (T), Box 126, Coupland, Texas .....OE16  
 Molnar, August J., Jr. (D) (Mag), Elmhurst College, Elmhurst, Ill. ....TS52  
 Molter, Leon K. (WNY), 1079 Kensington Ave., Buffalo 15, N. Y. ....OE31  
 Monn, Ira S. (Pbg), Salisbury, Pa. ....TS10  
 Moore, Dale H., D.Th., LL.D. (D) (Leh), Cedar Crest College, Allentown, Pa. ....X25  
 Mori, Junkichi (C), Caixa Postal 52 Est. Paracuassu, L. F. Scrocabana, Est. De Sao Paulo, Brazil .....C10  
 Moritz, Daniel H. (E) (Phi), East Bristol Rd., Ivyland, Pa. ....OE09  
 Moritz, Emanuel J. (N), R. 1, La Crosse, Wis. ....OE19  
 Mornhinweg, G. (E) (T), 597 Ave. "A," New Braunfels, Texas .....OE99  
 Mornhinweg, R. H. (SI), Troy, Ill. ....OE30  
 Morrin, Ivan R. (Mer), 31 Manchester St., Glen Rock, Pa. ....TS52  
 Morrison, Robert D. (NY), 15 Alexander St., Newark 6, N. J. ....TS45  
 Moser, Louis A. (E) (SW), Lowell, Wis. ....OMH02  
 Moss, Robert V., Jr. (D) (Lan), 527 W. James St., Lancaster, Pa. ....TS45  
 Moyer, Clarence T. (Sus), 218 Broadway, Milton, Pa. ....TS23  
 Moyer, Ernest W. (EP), R. 4, Easton, Pa. ....C18  
 Moyer, Franklin H., D.D. (D) (Leh), Phoebe Home, Allentown, Pa. ....TS97  
 Moyer, George W. (Lan), 236 Cherry St., Columbia, Pa. ....X36  
 Moyer, Guy J. (SI), Alhambra, Ill. ....TS32  
 Moyer, H. Clayton, Jr. (CP), 701 Packer St., Williamsport, Pa. ....TS48  
 Moyer, James W. (Mer), 203 E. Seminary St., Mercersburg, Pa. ....TS35  
 Moyer, L. Eugene (Lan), Bowmansville, Pa. ....TS52  
 Moyer, Samuel A. (Leh), 3rd & Perkiomen Sts., Schwenksville, Pa. ....TS41  
 Moyer, Wilbur W. (Leh), R. 2, Lehigh-ton, Pa. ....OTS15  
 Muecke, Otto A., D.D. (NI), 2042 Pensacola Ave., Chicago 18, Ill. ....OE19  
 Muehleisen, Henry (E) (KC), Blue Springs, Mo. ....OX12  
 Mueller, Carl (E) (RM), 4326 Winona Court, Denver 12, Colo. ....OX02

**Mue-Ort**

Mueller, Ernst L. (E) (MV), R. 2, Box 559, Clayton 5, Mo. ....OE92  
 Mueller, Ernst O. (N), Minnesota Lake, Minn. ....OE20  
 Mueller, John G. (T), R. 1, Elm Mott, Texas ....OE37  
 Mueller, Karl J. (E) (So), P.O. Box 977, Clemons, S. C. ....OE96  
 Mueller, Russell R. (T), 814 N. Bauer St., Seguin, Tex. ....E45  
 Mueller, Th. W., D.D. (D) (NI), Summit Ave., R.R., Villa Park, Ill. ....E15  
 Mueller, Warren J. (NW), Potter, Wis. ....MH49  
 Mueller, William A. (NI), Minier, Ill. ....E34  
 Muenstermann, Herbert O. (D) (SWO), 39 W. 11th Ave., Columbus, Ohio ....E50  
 Mugglin, Jos. C. (I) (NY), 10 Willow St., Sidney, N. Y. ....OMH11  
 Munsterman, Alvin J. (D) (NI), Bensenville, Ill. ....E21  
 Munz, Armin C. (NI), 918 S. Carroll Ave., Freeport, Ill. ....E39  
 Musser, Harlan C. (Pbg), 2605 Steward Ave., McKeesport, Pa. ....TS44  
 Musser, Thomas B. (CP), West Milton, Pa. ....TS43  
 Myers, G. Harold (So), Box 113, China Grove, N. C. ....TS47  
 Myers, John W., S.T.D. (NWO), 137 E. Perry St., Tiffin, Ohio ....CX25

**N**

Nace, Albert F. (E) (So), 772 E. College Ave., Decatur 1, Ga. ....OTS01  
 Nace, D. Horton (Leh), 325 E. Main St., Kutztown, Pa. ....TS34  
 Nace, I. George, D.D. (G) (NY), 297 Fourth Ave., New York 10, N. Y. ....TS18  
 Nace, Oliver W. (CP), 7 E. Mill St., Selinsgrove, Pa. ....C30  
 Nace, Robert K. (G) (P), Protestant Chaplain's Department, St. Elizabeth's Hospital, Washington 20, D. C. ....US49  
 Naefe, Wm. F. (NI), 4948 Grace St., Chicago 41, Ill. ....OC12  
 Naftzinger, Herman J. (Pbg), R.D. 2, Evans City, Pa. ....TS27  
 Nagel, Carl H. (NW), Schofield, Wis. ....OE95  
 Nagel, Herbert J. (SWO), 216 E. Rochelle St., Cincinnati 19, Ohio ....Ob34  
 Nagle, Edwin C. (Phi), Trumbauersville, Pa. ....TS39  
 Nagle, Robert O. (D) (SInd), 706 E. 8th St., Bloomington, Ind. ....TS44  
 Nagy, Andrew (Mag), 1817 Delaware St., Flint 6, Mich. ....BL30  
 Nagy, Emil S., Jr. (NY), 227 Pine St., Bridgeport 5, Conn. ....TS34  
 Nagy, Frank (T), 1509 West St., Rosenberg, Texas ....E48  
 Nagy, Paul, Jr. (Mer), P.O. Box 547, Waynesboro, Pa. ....TS36  
 Nelson, Wm. C. (NEO), 1280 N. Howard St., Akron 10, Ohio ....MHOb35  
 Neumann, Christian (P), 44 Madison St., Annapolis, Md. ....TS40  
 Neumann, Hilmer E. J. (SWO), 927 McPherson Ave., Cincinnati 5, Ohio ....OE21  
 Neumann, Richard E. (NWO), Livingston Manor, N. Y. ....P46  
 Newell, Arthur W., D.D. (P), 33 Willway Rd., Richmond 26, Virginia ....E33  
 Newgard, Jos. M. (E) (Ia), Dixon, Iowa ....TS11  
 Niebuhr, H. Richard, Ph.D. (G) (NY), 51 Millbrook Rd., Hamden, Conn. ....E16  
 Niebuhr, Reinhold, D.D., S.T.D. (G) (NY), 99 Claremont Ave., New York 27, N. Y. ....E13  
 Niedermeyer, Paul (Neb), R. 2, Griswold, Iowa ....OE16  
 Niehaus, Robert S. (NI), 111 8th St., Petersburg, Ill. ....CTS47

Nienkamp, Robert P. (NWO), 515 Superior St., Genoa, Ohio ....OE33  
 Niensted, John L. (KC), Jamestown, Mo. ....E39  
 Nishimoto, George N. (D) (NI), Ellis Community Center, 4612 S. Greenwood Ave., Chicago 15, Ill. ....E45  
 Nisi, Frederick J. (Ia), R. F. D., Warsaw, Ill. ....OE24  
 Noffke, Henry L. (SWO), 4311 Eastern Ave., Cincinnati 26, Ohio ....US49  
 Noffke, Walter W. (SInd), 2913 First Ave., Evansville 10, Ind. ....CTS48  
 Noll, David J. W. (Lan), 56 Terrace Ave., Ephrata, Pa. ....OMH27  
 Noll, Elmer S., D.D. (E) (R), Schuylkill Haven, Pa. ....TS95  
 Noll, Ernest E. (SEO), 6 Cross St., Mozart, Wheeling, W. Va. ....E37  
 Nolte, Ernest F. (D) (MV), 135 N. Bompart Ave., Webster Groves 19, Mo. ....E34  
 Nolte, Robert A. (SI), 301 E. 3rd St., P.O. Box 1, Pana, Ill. ....E45  
 Norenberg, Harvey E. (NW), 310 E. Doty Ave., Neenah, Wis. ....MH39  
 Noss, Chas. L. (Lan), 187 S. Second St., Steelton, Pa. ....TS03  
 Noss, Christopher J. (Lan), 109 N. Mulberry St., Lancaster, Pa. ....TS40  
 Noss, David S., Ph.D. (D) (NWO), 26½ Clinton Ave., Tiffin, Ohio ....TS50  
 Noss, Geo. S., Th.D. (G) (SInd), 28 Prospect St., Berea, Ky. ....US30  
 Noss, John B., Ph.D. (D) (Lan), 509 N. President Ave., Lancaster, Pa. ....TS22  
 Nottrott, Hans M. (SInd), Rt. 1, Center Point, Ind. ....E42  
 Novak, Louis G. (NEO), 119 W. River St., Elyria, Ohio ....TSOb31  
 Nuckolls, Geo. L., D.D. (E) (RM), Gunnison, Colo. ....X08  
 Nuessle, Albert C. (I) (Phi), 74 Nyack Ave., Lansdowne, Pa. ....X35  
 Nugent, W. Carl (NY), 84 Brookline, Holyoke, Mass. ....TS20  
 Nuss, Edw. P. (SW), R. 1, Germantown, Wis. ....OMH16  
 Nussman, Ernst H. (PNW), Quincy, Wash. ....OE36  
 Nussmann, Oscar (E) (C), 6181 Springvale Drive, Los Angeles 42, Calif. ....OE04  
 Nussmann, Oscar C. (MV), 3206 Sullivan Ave., St. Louis 7, Mo. ....OE30  
 Nyary, Nicholas (Mag), 3602 Ivy St., East Chicago, Ind. ....BL52

**O**

Oberkircher, Frederick D. (Pbg), Hyndman, Pa. ....OE10  
 Oberkircher, Paul E. (Pbg), 210 S. Second St., Apollo, Pa. ....TS49  
 Ochs, Fred J., Jr. (SInd), 1166 S. Garvin St., Evansville 13, Ind. ....E53  
 Odenbach, Walter E. (Dak), Tripp, S. Dak. ....OMH40  
 Oelrich, William H. (SW), 183 N. Main St., Juneau, Wis. ....MH18  
 Oesterle, Maynard G. (MI), 60 Mark Ave., Pontiac 18, Mich. ....E50  
 Ohl, Arthur C. (E) (EP), 738 Maple St., Bethlehem, Pa. ....U04  
 Olewiler, Robert W. (P), 1626 Primrose Road, N.W., Washington 12, D. C. ....TS45  
 Olm, Carroll J. (SInd), Mulberry, Ind. ....MHP49  
 Olm, Paul A. (NW), Elkhart Lake, Wis. ....OMH21  
 Olm, Paul H. G. (SW), Box 36, Hales Corners, Wis. ....MH46  
 Onasch, Adolf C. (Ia), Tioza, Ill. ....OE34  
 Opperman, Edw. H. (NW), R.R. 2, Elkhart Lake, Wis. ....OMH14  
 Opperman, Robert H. (NWO), R.F.D. 2, Bloomville, Ohio ....MH52  
 Opperman, Vernon C. (NWO), 224 W. College Ave., Bluffton, Ohio ....MH41  
 Ortwein, W. H. (NW), 312 Fifth St., Wausau, Wis. ....OE38

Ose-Pug

- Osenbach, Carl L. (Lan), Rohrerstown, Pa. .... TS45  
 Osterwise, H. George (Pbg), 104 Chestnut St., Scottsdale, Pa. .... TS52  
 Ott, Benno G. (NI), 1651 N. Karlov Ave., Chicago 39, Ill. .... OE32  
 Ott, Harold G. (NI), 1433 Crain St., Evanston, Ill. .... E41  
 Ott, Walter (SWO), 239 Caldwell St., Chillicothe, Ohio .... OE20  
 Otte, Edwin D. (NI), Beecher, Ill. .... E48  
 Otte, Elmer G. (Neb), 812 Ring St., Mapleton, Iowa .... E26  
 Overbeck, J. H. (SInd), Westphalia, Ind. .... OE08
- P**
- Paal, Julius (Mag), 416 E. 10th St., Homestead, Pa. .... X43  
 Pahl, Gustav A., Jr. (NI), 3054 N. Albany Ave., Chicago 18, Ill. .... OE33  
 Paine, J. Donald (Leh), 17 N. 2nd St., Allentown, Pa. .... TS53  
 Paine, R. Howard (Lan), 72 N. Grant St., Manheim, Pa. .... TS45  
 Paine, R. Maxwell (Phi), 118 W. For- nance St., Norristown, Pa. .... C29  
 Painter, Jacob F. (Pbg), Elderton, Pa. .... TS31  
 Palmer, G. Melvin (So), R. 4, Lexing- ton, N. C. .... TS52  
 Palmer, Jacob A. (So), 116 Salem St., Thomasville, N. C. .... C13  
 Pantermuehl, Roland H. (MV), 160 N. Meramec Ave., Clayton 5, Mo. .... OE39  
 Papenmeier, Arthur W. (Pbg), Larimer, Pa. .... TS50  
 Pappeder, Stephen (Mag), Vintondale, Pa. .... BL38  
 Papp, Charles (I) (Mag), 412 Grasser St., Toledo 5, Ohio .... BL21  
 Papsdorf, Theo. G. (E) (C), 518 S. Comstock Ave., Whittier, Calif. .... OE04  
 Parragh, Desmond D. (Mag), 4323 W. Carroll Ave., Chicago 24, Ill. .... X35  
 Paul, Firdel W. (N), Hankinson, N. Dak. .... OE35  
 Pauley, Ronald K. (SWO), R.R. 2, Day- ton, Ohio .... E53  
 Pautz, Zane E. (SW), Verona, Wis. .... MH47  
 Pauslee, Joseph K. (KC), R. 4, Box 374, Oklahoma City, Okla. .... SInd)  
 Peck, Felix B., S.T.D. (G) (SInd), 820 Broadway, Paducah, Ky. .... XC22  
 Peck, H. Wayne (D) (Phi), 1505 Race St., Philadelphia 2, Pa. .... E51  
 Peeler, Augustus C. (Pbg), 819 Stanton Ave., Millvale, Pittsburgh, Pa. .... C19  
 Peeler, Banks J., D.D. (So), 141 W. First Ave., Lexington, N. C. .... C22  
 Peeler, John C., D.D. (So), R. D. 1, Burlington, N. C. .... 13  
 Peeler, Lee A., D.D. (CP), Manns Choice, Pa. .... C08  
 Peeler, Shuford, D.D. (E) (So), Box 6164, Charlotte 7, N. C. .... U03  
 Peebles, Robert F. (Lan), 606 S. 5th Ave., Denver, Pa. .... TS52  
 Penn, William K. (Phi), 304 Walnut Place, Havertown, Pa. .... TS47  
 Pentz, Fred D. (Lan), Box 53, Leacock, Pa. .... TS29  
 Peper, Martin H. (E) (N), Fullerton, N. Dak. .... OE09  
 Pepmeier, Max H. (SI), Hookdale, Ill. .... E52  
 Perl, John (NWO), R. 1, Rockford, Ohio .... OE30  
 Peter, Anthony (Mag), 1706 S. W. 19th St., Miami 35, Fla. .... X24  
 Peters, Albert G., S.T.D. (Leh), 5 Spring Garden St., Lansford, Pa. .... UX06  
 Peters, Chas., Ph.D. (E) (Phi), 401 S. Lansdowne Ave., Lansdowne, Pa. .... TS11  
 Peters, Hilbert H. (SInd), R.R. 2, Hunt- ingsburg, Ind. .... OE23  
 Peters, Jos. S., D.D. (E) (EP), Box 1254, Moravian Sta., Bethlehem, Pa. .... TS10
- Petri, Carl G., D.D. (E) (Phi), 353 Main St., Collegeville, Pa. .... U03  
 Petrich, Albert A. (T), Ben Arnold, Texas .... E52  
 Petzold, Milton G. (MI), 319 N. Center St., Plymouth, Ind. .... MH47  
 Pfeiffer, Karl (E) (PNW), 40 Granite, Apt. 4, Ashland, Ore. .... OL01  
 Pfister, Herbert E. (SWO), 239 S. Mul- berry St., Troy, Ohio .... OE10  
 Pfundt, Erich G. (NI), R. 3, Kewanee, Ill. .... OE16  
 Pfeiffer, Kenneth W. (NWO), R.R. 1, Monroeville, Ohio .... E48  
 Philbrook, Ralph A., D.D. (WNY), 23 Seminary Ave., Auburn, N. Y. .... OX30  
 Phillipi, Milo J. (Ia), 316 South Ave. B., Washington, Iowa .... EO43  
 Phillips, Elias H. (Lan), 4212 Jones- town Rd., Harrisburg, Pa. .... TS20  
 Phillips, Thomas W. (Lan), 126 E. Main St., Mountville, Pa. .... TS52  
 Piepenbrok, Paul (T), Washington, Texas .... OE11  
 Pike, Clarence H. (I) (Pbg), Shady- brook Farms, R.D. 2, Guy Mills, Pa. .... E16  
 Pinckert, Otto E. (Neb), Harbine, Neb. .... OE16  
 Pirazzini, Francis X. (Pbg), 122 Shaw Ave., Turtle Creek, Pa. .... TS51  
 Plassmann, Dean G. (NI), Lake Zurich, Ill. .... E46  
 Plassmann, Ewald H., D.D. (NI), Peo- tone, Ill. .... OE20  
 Plott, G. Ermine (P), Jefferson, Md. .... TS15  
 Pobanz, Phil. R. (NI), R. 1, Hampshire, Ill. .... E18  
 Poeschel, Leslie R. (Ia), Gladbrook, Ia. .... OE31  
 Poetter, Howard H. (KC), 101 Prospect St., Leavenworth, Kans. .... E46  
 Polster, Joseph O. (KC), Eudora, Kans. .... OE21  
 Pontius, Paul R., D.D. (Pbg), 139 N. Main St., Greensburg, Pa. .... TSUS16  
 Poorman, John H. (D) (Phi), 1505 Race St., Philadelphia 2, Pa. .... Y18  
 Porszolt, Ernest (E) (NEO), c/o Dr. H. D. Harvey, Dundee, Mich. .... X09  
 Porter, Arlie E. (NWO), 213 N. Pearl St., Spencerville, Ohio .... 46  
 Poston, Thurman R., Jr. (G) (PNW), Dept. of Religion, Whitman College, Walla Walla, Wash. .... TS48  
 Poth, George M. (E) (MV), 2849 Sul- phur Ave., St. Louis 9, Mo. .... OX01  
 Potts, Harold C. (KC), Loyal Okla. .... E53  
 Powers, Donald L. (NEO), Broad & 13th Sts., Cuyahoga Falls, Ohio .... Ob41  
 Prell, Paul F. (MV), 5266 Plover Ave., St. Louis 20, Mo. .... OE20  
 Press, Ernst (Ia), 1019 S. 14th St., Bur- lington, Iowa .... OE35  
 Press, Otto (D) (MV), 1724 Chouteau Ave., St. Louis 3, Mo. .... OE01  
 Press, Paul P., Jr. (MV), 124 Church St., Ferguson 21, Mo. .... E31  
 Press, Samuel D., D.D. (D) (MV), 7535 Carondelet Ave., Clayton 5, Mo. .... OE56  
 Press, Walter S. (MI), 432 S. 4th Ave., Ann Arbor, Mich. .... OE32  
 Preuss, Theodore E. (EP), 727 North St., East Mauch Chunk, Pa. .... E53  
 Price, Charles A. (P), Walkersville, Md. .... TS48  
 Price, W. Miller (Lan), 474 E. Main St., Annville, Pa. .... TS36  
 Priestaf, Donald F. (NI), 212 W. 3rd St., Hinsdale, Ill. .... E52  
 Prostek, Gene M. (SW), Sussex, Wis. .... MH52  
 Pruessner, George E. (MI), 12885 Au- gust Ave., Detroit 5, Mich. .... OE24  
 Prugh, Charles M., Th.D. (D) (NWO), Heidelberg College, Tiffin, Ohio .... OP32  
 Puff, Edward A. (SWO), 2334 E. 5th St., Dayton 3, Ohio .... US39  
 Pugh, Walter C. (NY), 356 Myrtle Ave., Garwood, N. J. .... TS13

**Pub-Rob**

Puhlmann, Ewald F. (KC), Levasy, Mo. ....	OE33	Reif, Walter F. (NY), 23 Lincoln Place, Irvington, N. J. ....	E43
Puhlmann, Franz P. (SW), Jackson, Wis. ....	OE14	Reifschneider, Henry (N), Hebron, N. Dak. ....	OE22
<b>R</b>			
Raab, Henry S. (Lan), 2834 N. 2nd St., Harrisburg, Pa. ....	TS40	Reifsnyder, M. S., S.T.D. (P), R. 7, Westminster, Md. ....	TS26
Raber, Rudolph W. (NEO), 1602 Ansel Rd., Cleveland 6, Ohio ....	E50	Reifsnyder, Walter E., Ph.D. (Ch) (Phi), Veterans Administration Hospital, Lebanon, Pa. ....	TS24
Racz, Victor (Mag), 220 4th St., Pas-saic, N. J. ....	BL28	Reigle, Frank A. (CP), Middleburg, Pa. ....	TS39
Radloff, H. W. (N), Eitzen, Minn. ....	OE22	Reineking, Alfred (Dak), Box 13, Wishek, N. Dak. ....	MH52
Raezer, John C. (Lan), 707 N. Lime St., Lancaster, Pa. ....	TS12	Reiners, Harry R. (SW), R. 1, Jackson, Wis. ....	MH51
Ragne, H. S. von (E) (MI), 1206 Napier Rd., St. Joseph, Mich. ....	OE08	Reiss, Arthur E. (NI), P. O. Box 273, Greenview, Ill. ....	OE28
Rahmeier, Paul H. (MV), 6728 Scanlan Ave., St. Louis 9, Mo. ....	OE32	Reitzer, Wm., Th.D. (RM), 307 Rem-ington St., Fort Collins, Colo. ....	OMH23
Rahmoeller, Norman H. (MV), Morris-son, Mo. ....	E51	Reller, J. Otto, D.D. (WNY), 733 Cen-tral Ave., Dunkirk, N. Y. ....	OE12
Rahn, A. D. (E) (SInd), Lamar, Ind. ....	OE99	Renken, H. O. (RM), Lyman, Nebr. ....	E33
Rahn, Alfred M. (Phi), 309 N. Main St., Souderton, Pa. ....	TS12	Reuter, Carl A. (MI), 418 S. 5th St., Goshen, Ind. ....	Ob50
Rahn, Clarence R. (Leh), Temple, Pa. ....	TS23	Rest, Friedrich O. (MV), 136 W. First St., Hermann, Mo. ....	E37
Rahn, Paul L. (R), 2334 Fairmont Ave., Northmont, Reading, Pa. ....	TS44	Rest, Heinrich F. J. (T), 5016 S. John-son St., New Orleans 15, La. ....	OE36
Ramak, Samuel (Neb), R. F. D., Schaller, Iowa ....	X31	Rest, Karl H. A. (MI), 302 W. Main St., Manchester, Mich. ....	OE32
Rammler, Clayton T. (SWO), 212 Cush-ing Ave., Dayton 9, Ohio ....	MH43	Rest, Wm. L., D.D. (NI), 2540 W. 98th St., Chicago 42, Ill. ....	OE25
Ranck, Clayton H. (E) (P), 407 S. Washington St., Easton, Md. ....	TS04	Rettig, Glenn H. (MV), Chamois, Mo. ....	E53
Rapp, Eugene R. (N), Minnesota Lake, Minn. ....	E45	Rettig, Richard, D.D. (Pbg), 1018 Stan-ford Rd., Pittsburgh 12, Pa. ....	MHTS24
Rapp, Otto (N), Delano, Minn. ....	OX14	Reusser, George (MI), Ichijo Dori Muromachi, Nishi Kami Kyo-ku, Kyoto, Japan ....	MH53
Rasche, August C., D.D. (MV), Bay, Mo. ....	OE07	Reynolds, Frank E. (Mer), Littlestown, Pa. ....	TS40
Rasche, Carl C. (D) (MV), 6150 Oak-land Ave., St. Louis 10, Mo. ....	E43	Rhoads, Thos. W. (R), 140 Chestnut St., Shillington, Pa. ....	TS24
Rasche, Paul A. (MI), 222 Etna Ave., Huntington, Ind. ....	E35	Rhodes, Clair V. (Phi), 6053 N. Mascher St., Philadelphia 20, Pa. ....	TS34
Rasche, Richard F. (SInd), 215 S. West St., Shelbyville, Ind. ....	E44	Rice, Herbert L. (Ch) (Mer), Naval Proving Grounds, Dahlgren, Va. ....	TS42
Rasche, Theo. J. (SI), 107 Wabash Ave., Belleville, Ill. ....	E39	Rice, Linden H. (E) (Phi), 247 N. 18th St., Philadelphia 3, Pa. ....	TS09
Rasche, Walter C. (N), 219 Tenth Ave., E. Duluth 5, Minn. ....	OE27	Richards, George W., D.D., LL.D., Th.D. (E) (Lan), 441 College Ave., Lancaster, Pa. ....	OTS90
Rasky, Joseph (Mag), 1306 Jackson St., Gary, Ind. ....	BL37	Richards, J. Stanley (SEO), 644 42nd St., Bellaire, Ohio ....	C22
Rath, George (I) (Neb), State Teachers College, Peru, Nebr. ....	OX23	Richter, Robert F., Jr. (KC), 1510 Lafayette St., St. Joseph 36, Mo. ....	E51
Rath, H. W. (KC), 716-26 Nebraska Ave., Kansas City 2, Kans. ....	OE24	Richter, Robert F. (KC), Box 181, Ellin-wood, Kans. ....	OE22
Rath, Wm. G. (SW), 2016 S. 24th St., Milwaukee 4, Wis. ....	OE23	Riekard, Walter S. (NEO), 1256 E. 74th St., Cleveland 3, Ohio ....	OMH14
Rathert, Kenneth C. (SInd), 3602 Tay-lor Blvd., Louisville 8, Ky. ....	E34	Rieder, Henry G. (KC), R.R., Baldwin, Kans. ....	OE14
*Ratliff, Dale H. (SWO), Pomeroy, Ohio		Riedesel, Chas. H. (E) (Neb), 86 Dana Place, Englewood, N. J. ....	OH97
Raubenhold, Irvin A., D.D. (Mer), 223 N. Hartley St., York, Pa. ....	TS17	Riedesel, Maurice (M) (KC), Progreso, Honduras, C. A. ....	E39
Rauh, Walter F. (NY), 9219 245th St., Bellerose, L. I., N. Y. ....	US51	Riemann, Wm. J. (NI), Mokena, Ill. ....	OE13
Reagle, John O., D.D. (EP), Mt. Bethel, Pa. ....	U00	Riesch, Louis A. (SW), R.R. 3, West Bend, Wis. ....	MH50
Rebert, Chas. B. (E) (Mer), 45 W. King St., Littlestown, Pa. ....	TS00	Riggs, John C. (Ia), Muscatine, Iowa. ....	E53
Rebman, Ralph L. (WNY), 520 Durston Ave., Syracuse 6, N. Y. ....	E36	Rinderknecht, Herbert F. (SI), 206 S. Third St., Dupo, Ill. ....	E34
Recht, Siegfried A. (NI), 2009 W. 22nd Pl., Chicago 8, Ill. ....	OE32	Ring, Harry H. (SI), Trenton, Ill. ....	E37
Rechtermann, Julius W. A., Jr. (SInd), Newburgh, Ind. ....	E53	Ringer, Carl (KC), Hardtner, Kans. ....	MH40
Reed, Craig A. (SInd), Buckskin, Ind. ....	E47	Ringer, Francis E. (Lan), New Provi-dence, Pa. ....	TS50
Reed, James G. (Sus), Taylor, Pa. ....	X44	Rinne, A. F. (Neb), Box 112, Schles-wig, Iowa ....	OE27
Reemsnyder, Bertwin E. (E) (SWO), 145 E. Cassilly St., Springfield 25, Ohio ....	H03	Riske, Edwin F. (NI), Barrington, Ill. ....	E35
Reese, John H. (EP), 45 Chestnut St., Bath, Pa. ....	TS38	Rissinger, Chas. M. (Lan), Fredericks-burg, Pa. ....	OTS11
Reichert, Herbert F. (NI), 1421 S. 18th St., Maywood, Ill. ....	TS46	Rissinger, Thomas F. (Sus), R. D. 1, Box 71E, Shamokin, Pa. ....	TS42
Reichert, Jul. (E) (KC), Blue Springs, Mo. ....	OE96	Ritter, Herman S. (SInd), 1717 Saulte-r Rd., Birmingham 9, Ala. ....	E32
Reichert, Paul R. (G) (SWO), 2646 River Rd., Cincinnati 4, Ohio ....	OE25	Robb, George A. (Pbg), 614 Sixth St., Pitcairn, Pa. ....	TS42
		Robb, Howard A. (Pbg), Export, Pa. ....	TS14



- Roberts, Norman S. (Ia), Lowden, Iowa .....E44  
 Robinson, Albert C. (Mer), 511 Pacific Ave., York, Pa. ....TS41  
 Robinson, Edw. J. (I) (SEO), 1064 Orchard Ave., North Canton, Ohio .....X40  
 Robinson, Gordon E. (NI), 10251 Avenue "L," Chicago 17, Ill. ....OMH38  
 Rockel, Chas. D., D.D. (Leh), 5 S. 4th St., Coplay, Pa. ....TS19  
 Rockwell, Lee W. (D) (NI), 3730 N. California Ave., Chicago, Ill. ....E40  
 Rockwell, Trent B. (NI), 348 W. Washington St., West Chicago, Ill. ....McC53  
 Rodel, Edward D. (NW), Black Creek, Wis. ....MH42  
 Rodenbeck, Frederick L. (SW), Kewaskum, Wis. ....OE14  
 Rodenberger, Chas. D. (Leh), 117 S. 17th St., Allentown, Pa. ....TS34  
 Roeck, Carl T. (NWO), 946 Prouty Ave., Toledo 9, Ohio .....OMH16  
 Roedder, Garlet A. (MV), 107 Thurman St., Warrenton, Mo. ....E30  
 Roehner, Roland F. F. (WNY), 242 Landon St., Buffalo 8, N. Y. ....Y49  
 Roemer, Armin H. (Dak), R. D. 3, Morden, Man., No. 418, Canada .....MH48  
 Roemer, Henry B. (Dak), Vegreville, Alta., Canada .....MH46  
 Rogers, Jefferson P. (D) (NEO), 2969 W. 25th St., Cleveland 13, Ohio .....Y45  
 Roggenkamp, Robert A. (SInd), DuBois, Ind. ....MH50  
 Rohlfiing, C. H. (Ia), 1110 12th St., Rock Island, Ill. ....OE30  
 Rohrbaugh, Archie C. (Mer), New Oxford, Pa. ....TS34  
 Rohrbaugh, Paul E. (NWO), 415 N. Front St., Upper Sandusky, Ohio .....TS43  
 Rohrbaugh, Scott V. (E) (NEO), 2426 Marcia Blvd., Cuyahoga Falls, Ohio. H94  
 Rolf, Frederick J. (E) (Ia), 1840 12th St., Rock Island, Ill. ....OE06  
 Roll, Kenneth E. (NY), 137 S. Main St., Glassboro, N. J. ....TS53  
 Romanowski, Bruno H. (Neb), Hartley, Iowa .....E40  
 Roschy, Robert W. (M) (Mer), 16 W. Pomfret St., Carlisle, Pa. ....TS34  
 Rosenau, Julius C. (NW), 535 Third Ave., S. Wausau, Wis. ....OMH25  
 Rosenberg, Frank A. (R), 6th above Washington St., Reading, Pa. ....TS29  
 Roser, George F. (WNY), 65 Willmont St., Rochester 9, N. Y. ....E48  
 Ross, Myron W. (M) (MV), 4248 W. Finney Ave., St. Louis 13, Mo. ....E53  
 \*Ross, William J., Ph.D. (Lan), Rose Garden Apts., 2521 Green St., Harrisburg, Pa. ....TS15  
 Roth, Chas. E., Litt.D., D.D. (R), 1362 Perkiomen Ave., Reading, Pa. ....TS05  
 Roth, Emil (Dak), Box 116, Zeeland, N. Dak. ....OE20  
 Roth, Jacob (E) (RM), 439 Judson St., Longmont, Colo. ....OCTS11  
 Roth, K. A. (I) (NI), 15 College Campus, Lake Forest, Ill. ....OEOb12  
 Roth, Marsby J., D.D. (E) (Mer), 401 E. Middle St., Hanover, Pa. ....U93  
 Rothermel, Jeremiah R. (R), 1520 Palm St., Reading, Pa. ....TS15  
 Rowe, Walter W., D.D. (E) (So), 100 Westbrook Ave., Lenoir, N. C. ....U02  
 Royer, John S. (P), 3000 Iona Terrace, Baltimore 14, Md. ....TS41  
 Rubright, James T. (Leh), Kulpville, Pa. ....TS52  
 Rubright, Richard W. (M) (So), 126 Tsuchidoi, Sendai, Japan .....TS46  
 Ruegberg, Frederick C. (RM), 840 Sherman St., Denver 3, Colo. ....OE18  
 Ruf, Frank B. (MI), 302 Gettle Bldg., Fort Wayne, Ind. ....C10  
 Ruhl, John G. (D) (MV), Emmaus Home, Marthasville, Mo. ....OE27  
 Ruhl, William H. (C), 10 Brookside Way, Petaluna, Calif. ....OE35  
 Rumpf, Oscar J. (D) (Phi), Schaff Bldg., 1505 Race St., Philadelphia 2, Pa. ....E33  
 Ruoss, Meryl H. (NY), New York City Mission Society, 105 E. 22nd St., New York 10, N. Y. ....US52  
 Rupley, Frederick A., D.D. (E) (CP), 230 Shaw Ave., Lewistown, Pa. ....TS92  
 Rupnow, F. H., D.D. (SInd), 2240 Napoleon Rd., Louisville, Ky. ....OMH10  
 Rupp, Paul B., D.D. (E) (T), 1609 Magnolia Ave., San Antonio, Texas .....TS08  
 Rupp, William J. (Leh), R. 3, Allentown, Pa. ....TS36  
 \*Russell, Galen E., 4 Onden, Meiji-Jingu Dori, Aoyamma, Tokyo, Japan  
 Ruth, Frank W., D.D. (R), Bernville, Pa. ....OC18  
 Ruth, Victor A. (Sus), 602 Main St., Watsontown, Pa. ....TS19  
 Ruth, Victor Adam (R), 448 E. Grand Ave., Tower City, Pa. ....US22
- S
- Sabbert, Wm. H. (SI), Hoyleton, Ill. OE21  
 Saenger, Carl L. (C), 2032 5th Ave., Sacramento 14, Calif. ....OE05  
 Saeuberlich, Arthur (E) (MV), 1823 Alfred Ave., St. Louis 10, Mo. ....OE05  
 Saewert, Otto J. F. (E) (NW), 322 Division St., Plymouth, Wis. ....OMH05  
 Sakamura, Joseph (NI), Buffalo, N. Y. E53  
 Saleste, Paul H., Ph.D. (NWO), 59 Vernon Ave., Ashland, Ohio .....OE16  
 Samson, Maurice, D.D. (E) (Phi), 5030 N. 12th St., Philadelphia 41, Pa. ....OU97  
 Sanders, John C., D.D. (E) (Mer), R.R. 6, Chambersburg, Pa. ....TS08  
 Sando, John H. (R), 45 S. 6th St., Reading, Pa. ....TS34  
 Sandrock, Alfred G. (Sus), 328 First St., Weatherly, Pa. ....TS45  
 Sandt, Lloyd J. (Leh), 127 S. Fifteenth St., Allentown, Pa. ....TS38  
 Santschi, Frederick E. (NWO), 506 Washington St., Defiance, Ohio .....TS52  
 Sathmary, Bertram J. (Mag), 493 Ambroy St., Perth Amboy, N. J. ....BL27  
 Satory, August W. (E) (Ia), 906 Palean St., Keokuk, Iowa .....OE05  
 Sauerwein, C. W. H. (PNW), 1421 S. W. 12th Ave., Portland 1, Oregon .....OMHP14  
 Saylor, Philip E. (Lan), 247 E. Market St., Elizabethtown, Pa. ....TS35  
 Sayres, Alfred N., D.D. (D) (Lan), 519 W. James St., Lancaster, Pa. ....USTS18  
 Schaaf, J. C. (E) (NEO), 40 Jannetea Drive, Youngstown, Ohio .....US4  
 Schacht, Walter L. (Pbg), St. Petersburg, Pa. ....TS43  
 Schade, Rudolf G. (D) (NI), 216 Alexander Blvd., Elmhurst, Ill. ....OE19  
 Schaefer, C. T. (P), 3123 Shannon Dr., Baltimore 13, Md. ....OE19  
 Schaefer, Edwin M. (T), R. 1, Otto, Texas .....E51  
 Schaefer, Franklin W. (SInd), 602 N. 5th St., Vincennes, Ind. ....OE19  
 Schaefer, John H. (SWO), 7506 Anthony Wayne Ave., Cincinnati 16, Ohio .....E53  
 Schaeffer, Chas. E., D.D., S.T.D. (E) (Phi), 1505 Race St., Philadelphia 2, Pa. ....OTS92  
 Schaeffer, Daniel E., D.D. (Leh), 723 N. Second St., Emmaus, Pa. ....TS98  
 Schaeffer, Henry A. W. (EP), 360 Ninth Ave., Bethlehem, Pa. ....TS39  
 Schaeffer, John F., Jr. (Cb) (R) .....X53  
 Schaeffer, Marlin T. (R), 120 E. Main St., Schuylkill Haven, Pa. ....TS45  
 Schaeffer, Paul G. (NI), 712 Sibley St., Hammond, Ind. ....OE24  
 Schaeffer, Royce E. (Leh), 212 N. 4th St., Emmaus, Pa. ....TS85  
 Schairbaum, Harry G. (SWO), 4219 Langley Ave., St. Bernard, Cincinnati 17, Ohio .....E35

## Sch-Sch

- Schalow, B. E. (C), 4323 Berenice Ave., Los Angeles 31, Calif. ....OX18  
 Schauer, John W., Sr. (P), R. 16, Box 71, Baltimore 21, Md. ....OE15  
 Schauer, John W., Jr. (NY), 566 E. 7th St., Brooklyn 18, N. Y. ....TS43  
 Scheef, Richard L., Jr. (MV), 2 East 601st St., Shanks Village, Orangeburg, N. Y. ....E48  
 Scheer, Walter A., D.D. (MV), 4441 Red Bud Ave., St. Louis 15, Mo. ....E19  
 Scheib, John (NW), 218 Sixth St., Kaukauma, Wis. ....OMHMcC27  
 Scheib, Otto J. (SW), 2315 N. 38th St., Milwaukee 10, Wis. ....OMH38  
 Scheirer, Paul C. (Phi), 1046 High St., Pottstown, Pa. ....TS25  
 Schellenberger, Nevin E. (Phi), 317 Market St., Perkasio, Pa. ....TS45  
 Schellhase, Richard T. (Ch) (Phi), U.S. Naval MCB #1, FPO, New York, N.Y. ....TS47  
 Scherer, Adam J. (T), 152 Hollywood Drive, New Orleans 20, La. ....OE24  
 Scherry, Albert L. (SWO), Alexandria, Ky. ....OMH16  
 Scherry Otto H. (NWO), R. 2, New Bavaria, Ohio ....OMH12  
 Scherry, Walter E. (SInd), 932 E. Garfield Drive, Indianapolis, Ind. ....OMH29  
 Scherzer, Carl J., D.D. (D) (SInd), Protestant Deaconess Hospital, Evansville 11, Ind. ....OE23  
 Schieler, A. L. (SI), Box 24, Brighton, Ill. ....OMH21  
 Schieler, Egon E. (NW), 335 Scott St., Ripon, Wis. ....OE31  
 Schiffman, Merl (WNY), 86 Erie Ave., Gowanda, N. Y. ....E33  
 Schild, Peter (N), R. D., Norwood, Minn. ....OMH09  
 Schildknecht, Theophilus (E) (SW), 1437 N. 21st St., Milwaukee Wis. ....OMH93  
 \*Schissler, George (NEO), Cleveland, Ohio  
 Schlater, Francis C. (I) (NY), Bernardston, Mass. ....C27  
 Schlegel, F. Nelsen (D) (NEO), 2969 W. 25th St., Cleveland 13, Ohio ....HS31  
 Schler, George (SI), Ohlman, Ill. ....E44  
 Schlicher, Donald W. (G) (Lan), 2403 N. Front St., Harrisburg, Pa. ....TS41  
 Schlichter, Harvey G. (P), Manchester, Md. ....TS51  
 Schillingman, Edward L. (D) (Phi), Schaff Bldg., 1505 Race St., Philadelphia 2, Pa. ....TS35  
 Schlinkmann, Daniel (SInd), Lynnville, Ind. ....OE25  
 Schlinkmann, W. H., D.D. (SW), 1214 N. 13th St., Milwaukee 5, Wis. ....OE09  
 Schluer, Ralph E. (SWO), 1340 Parrish Ave., Hamilton, Ohio ....E35  
 Schlueter, Paul J., D.D. (SInd), 4611 Southern Pkwy., Louisville 8, Ky. ....E35  
 Schlundt, Theo. (T), Kurten, Texas. ....OE97  
 Schlundt, Theodore S., Jr., D.D. (SInd), Office, 637 E. Market St., Louisville 2, Ky. ....E23  
 Schmahl, Carl G. (NW), R. 1, Cleveland, Wis. ....OMH34  
 Schmale, Theo. R., D.D. (E) (MI), 437 S. 4th Ave., Ann Arbor, Mich. ....OE06  
 Schmeuzer, Albert H., D.D. (D) (SW), Deaconess Hospital, 1821 W. Wisconsin Ave., Milwaukee 3, Wis. ....OMH27  
 Schmid, A. George (NW), 108 E. Barker St., Rice Lake, Wis. ....OMH10  
 Schmid, Calvin A. (MI), 356 W. Water St., Berne, Ind. ....OMH14  
 Schmid, Calvin F. (KC), 203 Brown Hall, Princeton Theological Seminary, Princeton, N. J. ....MH49  
 Schmid, Herman G. (NW), 1712 N. 17th St., Sheboygan, Wis. ....OMH09  
 Schmid, Roy R. (G) (Lan), Wilhelmshofer Allee, 64 Kassel, U. S. Zone, Germany (Hessen) ....TS51  
 Schmidt, Carl H. (KC), Okeene, Okla. ....E30  
 Schmidt, C. Ralph (NWO), 220 E. Rice St., Elmore, Ohio ....OE20  
 Schmidt, Clarence L. (NW), R. 3, Plymouth, Wis. ....OMH30  
 Schmidt, D. K. (PNW), 540 Sheridan Rd., Walla Walla, Wash. ....42  
 Schmidt, Ferdinand C. (NI), R.R. 3, Geneseo, Ill. ....OE12  
 Schmidt, John L. (MV), 1910 Newhouse Ave., St. Louis 7, Mo. ....E30  
 Schmidt, Michael R. (Phi), R. 1, Spring City, Pa. ....TS37  
 Schmidt, Paul L. (MV), Gerald, Mo. ....OE17  
 Schmidt, Paul W. (NEO), 3589 Kimmel Rd., Cleveland 5, Ohio ....OE24  
 Schmidt, W. Jos. (E) (C), 640 Marylind Ave., Claremont, Calif. ....OX25  
 Schmiechen, Kurt J. (MV), 7348 W. Florissant Ave., St. Louis County 20, Mo. ....OE38  
 Schmiechen, Reinhold (E) (MV), 5929 Pennsylvania Ave., St. Louis 11, Mo. ....OCT500  
 Schmiechen, Samuel J. (N), 990 Ashland Ave., St. Paul 5, Minn. ....OE32  
 Schmiechen, Siegfried A. (MV), Chesterfield, Mo. ....OMH37  
 Schmitt, Chas. H. (SInd), 104 N. Kattmann St., Crothersville, Ind. ....X24  
 Schmitt, Myron F. (NI), 665 S. Alma, Kankakee, Ill. ....E45  
 Schmitz, Richard P. (NW), 808-A Washington St., Manitowoc, Wis. ....MH44  
 Schmoyer, Paul E. (Leh), 482 W. Walnut St., Kutztown, Pa. ....TS32  
 Schmuck, Francis J. (NEO), 473 Hammel St., Akron 6, Ohio ....OMH17  
 \*Schmunk, Tobias (RM), 724 Deuel St., Ft. Morgan, Colo. ....TS46  
 Schnackenberg, John W. (RM), 1005 E. Adams, Riverton, Wyo. ....TS46  
 Schnake, Alfred G. (WNY), 26 Navarre Rd., Rochester 21, N. Y. ....OEOb23  
 Schnake, Paul C. (SWO), 6126 Ridge Ave., Pleasant Ridge, Cincinnati 13, Ohio ....OEOb12  
 Schnake, Paul M. (SI), U.S. 50, nr Fairview, R.R. 1, Caseyville, Ill. ....E45  
 Schnathorst, Fred W. (Ia), Denver, Iowa ....E16  
 Schnatz, Arthur P., D.D. (RM), P. O. Box 457, 617 Grace Ave., Worland, Wyo. ....C13  
 Schneck, Harper L. (R), 35 W. Philadelphia St., Boyertown, Pa. ....TS39  
 Schneider, Arthur J. (KC), 733 N. Main St., Independence, Mo. ....OE20  
 Schneider, Carl E., Ph.D., LL.D. (D) (MV), Eden Theological Seminary, Webster Groves 19, Mo. ....OE12  
 Schneider, E. K. (Ia), 315 First St., N.W., Waverly, Iowa ....E30  
 Schneider, Eugene A. (Neb), 432 E. Pierce St., Council Bluffs, Iowa. ....CTS48  
 Schneider, James O. (KC), 307 N. Main St., Blackburn, Mo. ....E52  
 Schneider, John E. (NI), 9987 Throop St., Washington Hghts., Chicago 43, Ill. ....OE22  
 Schneider, Karl L. (E) (KC), 733 N. Main St., Independence, Mo. ....OE93  
 Schneider, William H. (NI), 4049 W. 28th St., Chicago 23, Ill. ....X40  
 Schnorr, M. Edward (Sus), 115 E. 3rd St., Bloomsburg, Pa. ....TS42  
 Schnuck, Louis B. (SInd), R. 1, Holland, Ind. ....X37  
 Schoen, Victor H. (SWO), 3820 E. Galbraith Rd., Cincinnati 36, Ohio ....E44  
 Schoenhaar, Max, Th.D. (RM), 300 12th St., Greeley, Colo. ....OX22  
 Schoepfle, Marcus P. (SWO), North Hampton, Ohio ....OMH05  
 Schoettle, H. J. (SInd), Holland, Ind. ....OE08  
 Scholey, Clifford G. (SWO), 6506 Vine St., Cincinnati 16, Ohio ....E45  
 Scholl, Frank C. (SWO), 220 E. 38th St., Covington, Ky. ....OE18

- Scholze, Wm. E. (T), Needville, Texas .....OE25  
 Schoppe, Paul E. (MV), R. 1, Box 601, Clayton, Mo. ....OE17  
 Schortinghuis, John F. (Neb), 703 Walnut St., Atlantic, Iowa .....X29  
 Schory, Chas. H. (I) (SEO), 437 27th St., N.W., Massillon, Ohio .....C25  
 Schowalter, Philip J. (N), Eyota, Minn. ....MH53  
 Schowe, Herbert H. (MI), 7640 Ann Arbor St., Dexter, Mich. ....OE28  
 Schriefer, Wallace A. (SInd), 620 N. 36th St., Paducah, Ky. ....E46  
 Schroedel, Martin P. (SI), 109 E. Mill St., Staunton, Ill. ....OE23  
 Schroedel, Otto W. (N), LaPointe, Wis. ....OE35  
 Schroedel, Reinhard M. (Ia), 435 S. 9th St., Quincy, Ill. ....OE34  
 Schroeder, Alfred F. (SI), 26 N. 14th St., Belleville, Ill. ....OE28  
 Schroeder, Frederick W., D.D., LL.D. (D) (MV), 475 E. Lockwood Ave., Webster Groves 19, Mo. ....OE18  
 Schroeder, John F. (MV), 1603 Dougherty Ferry Rd., Kirkwood 22, Mo. ....E52  
 Schroeder, Paul M., D.D. (WNY), 230 Franklin St., Rochester 4, N. Y. ....OE12  
 Schroer, Carl O. (SW), Random Lake, Wis. ....OMH11  
 Schroer, Gilbert W., Ph.D. (D) (MV), 1720 Chouteau Ave., St. Louis 3, Mo. ....MHHS21  
 Schroer, Melvin E. (SW), Darlington, Wis. ....E45  
 Schroer, Orville H. (NI), 403 E. University Ave., Champaign, Ill. ....MH43  
 Schroer, Reuben J., D.D. (NEO), 53 E. Center St., Akron 8, Ohio .....OP28  
 Schroerluke, Henry P. (Ch) (C), 1st Arm. Amph. Bn., Fleet Marine Force, c/o FPO, San Francisco, Calif. ....E46  
 Schroerluke, O. P. (T), Rowena, Texas .....OE13  
 Schueler, F. D. (E) (C), 8155 Foothill Blvd., Sunland, Calif. ....OE00  
 Schuessler, Hy. G. (SInd), 119 N. 6th St., Boonville, Ind. ....OE23  
 \*Schuette, George A. (SI), R. 1, Lenzburg, Ill. ....E42  
 Schuler, A. H. (E) (Leh), 135 N. 15th St., Allentown, Pa. ....X20  
 Schultz, Arnold H. (SW), 2956 N. 53rd St., Milwaukee 10, Wis. ....OE27  
 Schultz, Carl H. (MI), 33428 Oakland Rd., Farmington, Mich. ....E36  
 Schultz, George A. (E) (SW), c/o Rev. Valerius G. Schultz, Prairie du Sac, Wis. ....OE12  
 Schultz, Glenn E. (Mer), 104 S. High St., Mechanicsburg, Pa. ....TS51  
 Schultz, Harold P. (D) (MV), 3402 Longfellow Blvd., St. Louis 4, Mo. ....E31  
 Schultz, H. F. W. (E) (WNY), 525 Minnesota Ave., Buffalo 15, N. Y. ....OMH06  
 Schultz, John H. (Ia), 929 N. Fifth St., Burlington, Iowa .....OE21  
 Schultz, Max C. (NI), 5049 Gunnison St., Chicago 30, Ill. ....OL50  
 Schultz, Norbert C. (KC), New Franklin, Mo. ....OE22  
 Schultz, Norman H. (SInd), 2117 Napoleon St., Indianapolis 3, Ind. ....OX35  
 Schultz, Valerius G. (SW), Prairie du Sac, Wis. ....MH50  
 Schultz, William A. (SW), 1518 Jefferson St., Madison 5, Wis. ....OMH43  
 Schultz, Wm. G. (NW), R. 1, Elkhart Lake, Wis. ....OE13  
 Schulz, Austin F. (E) (MI), 75 Grand Ave., Battle Creek, Mich. ....OE12  
 Schulz, Harold A. (KC), Fairview, Kans. ....E45  
 Schulz, Wm. K. (E) (MV), 903 Miami St., Hiawatha, Kans. ....OE08  
 Schulze, Otto (E) (T), Clifton, Texas .....OE04  
 Schumacher, Calvin H. (T), 339 Terrace Drive, Houston 7, Texas .....E49  
 Schumacher, Frederick T. (I) (NY), 423 W. 120th St., New York 27, N. Y. ....US50  
 Schumacher, Theo. F. (T), Box 190, R.R. 2, Waco, Texas .....OE15  
 Schumann, Wilhelm (RM), Newcastle, Colo. ....OE04  
 Schupp, Eugene W. (KC), 716 Plum St., Newton, Kans. ....E51  
 Schwantes, Charles W. (NWO), 429 W. High St., St. Marys, Ohio .....E33  
 Schwarze, Robert E. (NI), R. 1, Box 7, Davis, Ill. ....OE18  
 Schweickhardt, L. (E) (T), R. D. 3, Alexandria, Va. ....OE02  
 Schweickhart, William J. (SI), 1331 Fairfax St., Carlyle, Ill. ....E34  
 Schweinfurth, Fred C., D.D. (D) (NEO), 2969 W. 25th St., Cleveland 13, Ohio .....OE17  
 Schwemmer, Wm. G. (I) (NW), Minocqua, Wis. ....OE23  
 Schwengel, E. H. (T), Burton, Texas .....OE25  
 Sechriest, Lloyd E. (So), 233 Woodrow Ave., High Point, N. C. ....TS51  
 Seibert, Everett W. (MI), 3896 E. 154th St., Cleveland, Ohio .....COB33  
 Seidler, John R. (D) (NW), Mission House College, Plymouth, Wis. ....OMH33  
 Seiple, Wm. G., Ph.D. (E) (P), Greenway, Apt. 102, 110 34th St., S.E., Washington 19, D. C. ....TS05  
 Seiwel, Porter W. (Mer), 122 E. Orange St., Shippensburg, Pa. ....TS38  
 Seldomridge, Amos L. (CP), Saxton, Pa. ....TS44  
 Selmer, Richard H. (MI), Bippus, Ind. ....E52  
 Senft, E. Philip (CP), 30 N. Spring St., Everett, Pa. ....X51  
 Senne, Henry H. (NI), 42 E. 16th St., Chicago Heights, Ill. ....OMC21  
 Sennwald, Arthur E. (WNY), 79 Elm St., Hornell, N. Y. ....MH41  
 Sennwald, Gerhard C. (NI), 504 W. Front St., Bloomington, Ill. ....E36  
 Sennwald, Max R. (D) (WNY), 3350 Broadway, R.F.D. 1, Buffalo 25, N. Y. ....OE07  
 Sensenig, E. Elmer (E) (Leh), 399 E. Hamilton St., Allentown, Pa. ....TS12  
 Sensenig, Oliver H. (E) (CP), 400 Penn St., Huntingdon, Pa. ....19  
 Serr, Carl P. (Dak), Grenfell, Sask., Canada .....MH52  
 Settlage, Frank (E) (SW), Plymouth, Wis. ....OMH34  
 Settlage, Henry G. (E) (SW), R. D. 4, Box 784, Waukesha, Wis. ....OMH03  
 Settlage, Herman E. (MI), R.R. 1, Decatur, Ind. ....OMH23  
 Settlemyre, John W. (So), R. 1, Whitsett, N. C. ....TS49  
 Sewell, Nicholas S. (SWO), Salamonia, Ind. ....X43  
 Seybold, G. E. (Neb), 714 First Ave., Plattsmouth, Nebr. ....E24  
 Seybold, M. L. (Neb), 333 N. 4th St., Seward, Nebr. ....OE17  
 Seybold, Theo. C., D.D. (M) (KC), Ralpur, M. P., India .....E13  
 Seyfert, Warren H. (NI), 3342 Calwagner St., Franklin Park, Ill. ....E46  
 Shafer, Floyd R., D.D. (EP), Tatamy, Pa. ....TS10  
 Shafer, Fred'k W. (EP), 625 Center St., Easton, Pa. ....TS35  
 Shaffer, Richard E. (Mer), Hellam, Pa. ....TS37  
 Shaffer, Wm. R., D.D. (Phi), 7253 Ogontz Ave., Philadelphia 38, Pa. ....C26  
 Sheeder, Franklin I., D.D. (D) (Phi), 702 Main St., Collegeville, Pa. ....C26  
 Sheely, Howard E. (Mer), 112 York St., Hanover, Pa. ....C26  
 Shellenberger, J. Monroe (EP), c/o Howard Kresge, #3, Stroudsburg, Pa. ....TS06  
 Shellenberger, Richard H. (Pdg), 214 W. Union St., Somerset, Pa. ....TS53

She-Spe

Shelley, Herman S. (I) (La), 646 W. Chestnut St., Lancaster, Pa. ....U00  
 Shenberger, Albert E. (Mer), 20 Penn St., Hanover, Pa. ....TS40  
 Shephard, John S. (SWO), 916 East Drive, Dayton 9, Ohio ....E52  
 Shepherd, Banks (So), 1023 Third St., S.E., Hickory, N. C. ....TS53  
 Shetler, John C. (R), 705 Euclid Ave., Temple, Pa. ....TS45  
 Shiffer, Horace A. (Sus), 119 Wyoming St., Wilkes-Barre, Pa. ....TS10  
 Shimler, Donald H. (D) (SEO), 309 37th St., N.W., Canton 9, Ohio ....USObMH44  
 Shinn, Henderson L. V., D.D. (NWO), Bascom, Ohio ....C15  
 Shinn, Roger L., Ph.D. (D) (NWO), Heidelberg College, Tiffin, Ohio ....US46  
 Shoffner, H. Grady, D.D. (SWO), 115 N. 4th St., Miamisburg, Ohio ....C29  
 Shoffner, Kendall B. (MI), 8854 Pinehurst St., Detroit 4, Mich. ....TS34  
 Shoffner, Terrell M. (So), S. Brady Ave., Newton, N. C. ....TS39  
 Shollenberger, Norman W. (R), 136 S. 9th St., Reading, Pa. ....TS37  
 Shontz, Raymond A. (Lan), 44 Union Ave., New Holland, Pa. ....TS32  
 Shope, John H., Ph.D. (G) (NY), National Council of Churches, 297 Fourth Ave., New York 10, N. Y. ....TS38  
 Shreiner, I. Kenneth (Lan), 23 E. Main St., Campbeltown, Pa. ....TS51  
 Shue, Harvey S. (SInd), 1615 Ohio Blvd., Terre Haute, Ind. ....TS30  
 Shults, Frank A., D.D. (PNW), 424 N. Main St., Gresham, Oregon ....HY07  
 Shults, George A. (Pbg), 408 Main St., Irwin, Pa. ....TS36  
 Shumaker, Paul C. (Pbg), 1 Columbia Park, Greenville, Pa. ....TS35  
 Shuman, Albert C., D.D. (E) (NWO), 80 N. Sandusky St., Tiffin, Ohio ....H96  
 Sickbert, Donald W. (SInd), R. R. 3, Box 897, Outer Oak Hill Rd., Evansville, Ind. ....E46  
 Sideris, Evdokimos (WNY), R. 1, Sanborn, N. Y. ....McC50  
 Siebert, Warner H. (SW), 224 W. State St., Hartford, Wis. ....OE27  
 Siegel, Wm. H. (R), 20 W. Pine St., Mahanoy City, Pa. ....TS39  
 Siegenthaler, Carl E. (D) (MV), 1823 Hickory St., St. Louis 4, Mo. ....Y48  
 Siegenthaler, David J. (G) (NY), Bangor Theological Seminary, 331 Hammond St., Bangor, Maine ....Y52  
 Siegenthaler, Gottlieb, D.D. (P), 2221 Kentucky Ave., Baltimore 13, Md. ....OE12  
 Siegle, John G. (N), R. 1, Faribault, Minn. ....OMH33  
 Siegner, Herbert L. (WNY), 66 Locust St., Lockport, N. Y. ....UL  
 Siemers, William F. (N), New Salem, N. D. ....MH45  
 Siemsen, Alvin H. (MI), Saline, Mich. ....E38  
 Sigler, Charles W. (Sus), R. D. 3, Catawissa, Pa. ....TS51  
 Sigrist, Leander A. (SEO), New Bedford, Ohio ....H04  
 Sills, Horace S. (So), R.R., Lexington, N. C. ....TS53  
 Silyus, Urias O., D.D. (E) (Phi), 817 E. Kerper St., Philadelphia 11, Pa. ....OMH90  
 Simon, William F. A. (MI), 436 Chestnut St., Wyandotte, Mich. ....OE20  
 Simon, Wm. F., Ph.D. (MV), 1115 Victor St., St. Louis 4, Mo. ....OE96  
 Singer, Jacob M. (Sus), Herndon, Pa. ....TS39  
 Singley, Dewees F. (NEO), R.D. 1, Amherst, Ohio ....C18  
 Sink, Charles K. (Ch) (So), Ho. & Hq. Co., 5th R.C.T., APO 52, c/o P.M., San Francisco, Calif. ....TS52  
 Sipple, Simon, D.D. (E) (Leh), 41 N. 8th St., Allentown, Pa. ....OTS03  
 Sitler, Clarence E. (SWO), 6849 Beechmont Ave., Cincinnati 30, Ohio ....C33  
 Slifer, Franklin D. (Leh), 36 E. Smith St., Tipton, Pa. ....TS26  
 Slifer, Morris D., Th.D. (R), 1318 N. 13th St., Reading, Pa. ....TS29  
 Slinghoff, Paul T., D.D. (R), 216 W. Greenwich St., Reading, Pa. ....C30  
 \*Slyter, David O. (Pbg), R.D. 1, Vandergrift, Pa. ....  
 Smeltzer, John F. (Lan), Hqs. 3650 Military Trg. Wing, Sampson Air Force Base, Geneva, N. Y. ....OTS34  
 Smith, Carl T. (Phi), 7109 Erdrick St., Philadelphia 35, Pa. ....US43  
 Smith, Carl W. (Mer), 2000 Highland Circle, Camp Hill, Pa. ....TS32  
 Smith, Clark S. (I) (Mer), 49 Lincoln Ave., Gettysburg, Pa. ....TS36  
 Smith, E. Eugene (MV), Labadie, Mo. ....E50  
 Smith, George A. (Phi), Fort Washington, Pa. ....TS40  
 Smith, Geo. M. (EP), 232 N. Franklin St., Weissport, Pa. ....U06  
 Smith, Marion E. (CP), 2304 8th Ave., Altoona, Pa. ....TS48  
 Smith, Nevin E., D.D. (Mer), 210 Broadway, Hanover, Pa. ....TS31  
 Smith, Perry L., D.D. (D) (Phi), Schaff Bldg., 1505 Race St., Philadelphia 2, Pa. ....TS24  
 Smith, Roberta L. (L) (NI) ....E  
 Smith, Sidney S. (EP), 1817 Lincoln Ave., Northampton, Pa. ....TS23  
 Smith, Warren G. (SWO), E. Columbus St., Canal Winchester, Ohio ....E45  
 Snead, Paul B. (Lan), 140 E. Main St., Ephrata, Pa. ....TS43  
 Snitker, Harold J. (WNY), 125 Doat St., Buffalo 11, N. Y. ....OMH28  
 Snodgrass, Stuart C. (CP), 1507 12th Ave., Altoona, Pa. ....TS41  
 Snyder, Claude J., D.D. (D) (SI), 1720 Chouteau Ave., St. Louis 3, Mo. ....C18  
 Snyder, E. Kenneth (P), 329 E. University Pkwy., Baltimore 18, Md. ....X34  
 Snyder, Geo. R., D.D. (M) (P), Peki, Gold Coast, West Africa ....C19  
 Snyder, Herman C. (Lan), Quarryville, Pa. ....TS34  
 Snyder, Herman G. (CP), Freeburg, Pa. ....TS13  
 Snyder, Roy C. (P), 6915 York Rd., Stoneleigh, Baltimore 12, Md. ....TS44  
 Snyder, Theron M. (CP), 20 Oak St., Lewistown, Pa. ....TS48  
 Soell, Emanuel J. (MI), 1013 7th St., Port Huron, Mich. ....OE14  
 Sollinger, Merle F. (Mer), 136 E. Baltimore St., Greencastle, Pa. ....TS45  
 Solly, William H. (R), 5014 N. 12th St., Philadelphia 41, Pa. ....TS39  
 Somers, L. Irvin (Ch) (So), Residence 17, San Francisco Naval Ship Yard, San Francisco 24, Calif. ....TS45  
 Sommerlatte, John (E) (NEO), 1422 Rosewood Ave., Lakewood, Cleveland 7, Ohio ....OMH01  
 Sommers, John A. (MV), Chicago Fresh Air Hospital, 2451 Howard St., Chicago 45, Ill. ....OE32  
 Sonneborn, Geo. Sr. (SWO), 521 Forest Ave., Dayton 5, Ohio ....E22  
 Sonneborn, George, Jr. (NWO), 218 E. South St., Sidney, Ohio ....E48  
 Souders, Warren E. (SWO), Thornville, Ohio ....  
 Spangler, Elden M. (Lan), Willow Street, Pa. ....TS49  
 Spathelf, Eugene H. (D) (MI), 12755 Kentucky Ave., Detroit 4, Mich. ....OE03  
 Specht, Herman (E) (MV), 9209 Edna St., St. Louis 15, Mo. ....OE94  
 Sperry, Gordon H. (Leh), 6th and Walnut Sts., Allentown, Pa. ....TS45  
 Spessard, K. Otis, Ph.D. (E) (Lan), Annville, Pa. ....TS94

- Spindler, Edward H. (WNY), 1475 Orchard Park Rd., Buffalo 24, N. Y. ....E37
- Spink, Harry N. (Phi), 3371 Frankford Ave., Philadelphia 34, Pa. ....X53
- Spotts, Chas. D., D.D. (D) (Lan), Smoketown, Pa. ....TS25
- Spotts, Geo. W. (Lan), Jonestown, Pa. ....TS04
- Sprenger, Conrad N. (E) (Pbg), 3830 Delco Rd., Brentwood, Pittsburgh 27, Pa. ....OEOb02
- Sprunger, Meredith J., Ph.D. (MI), 307 Plymouth St., Culver, Ind. ....MHPX41
- Stacy, Alvin (L) (NW), Greenwood, Wis. ....OMH32
- Stadler, Carl A. (E) (KC), Pastors' Home, Blue Springs, Mo. ....OE06
- Stahl, Robert M. (I) (P), 4301 Fordham Road, Carroll Sta., Baltimore, Md. ....TS11
- Stahlhut, Herbert E. (MV), 1511 E. College Ave., St. Louis 7, Mo. ....E37
- Stahr, Henry L., D.D., LL.D., L.H.D. (E) (NY), Box 205, Scituate, Mass. ....TS10
- Stamm, C. Nevin (Lan), 304 S. Fourth St., Denver, Pa. ....C35
- Stange, Paul L. (SWO) (SI), 300 Mill St., New Athens, Ill. ....OE16
- Stanger, C. G. (E) (NI), 190 Elm Ave., Elmhurst, Ill. ....OE94
- Stanger, Robert C., D.D. (NI), 4250 N. Paulina St., Chicago 13, Ill. ....OEY21
- Stanley, Border L. (I) (P), 56 Cantrell Ave., Harrisonburg, Va. ....TS11
- Staple, Richard H. (SEO), Marshallville, Ohio ....EOB46
- Starbuck, Robert B. (D) (Phi), State College, State College, Pa. ....Y53
- Stark, Leonard A. (MI), San Pierre, Ind. ....E52
- Stark, Walter W. (SInd), New Palestine, Ind. ....X52
- Starr, Ralph E. (R), Wernersville, Pa. ....TS19
- Staudt, Edwin E. (I) (R), 629 Vester Place, Sinking Spring, Pa. ....TS42
- Stauffer, Geo. A. (E) (Lan), 31 N. Lime St., Apt. 3, Lancaster, Pa. ....U99
- Stauffer, Sam'l P. (E) (Phi), 7506 Fayette St., Philadelphia 38, Pa. ....US92
- Steele, Robert C. (Pbg), 605 Virginia Ave. Ext., Pittsburgh 15, Pa. ....TS45
- Steffen, George F. (N), 716 4th St., S. St. Cloud, Minn. ....E42
- Stegner, Irvin B. (KC), R. 1, Jamestown, Mo. ....E36
- Stein, J. Rauch, D.D. (E) (Lan), 2407 Valley Rd., Harrisburg, Pa. ....TS97
- Stein, Karl A., D.D. (E) (Pbg), 209 S. Delaware Ave., Tampa, Fla. ....TS03
- Steinberg, Victor (Phi), Ottsville, Pa. ....OTSMH20
- Steiner, Traugot (MV), R. R. 2, Marvell, Ark. ....OMH31
- Steinert, Joseph M. (CP), Claysburg, Pa. ....TS45
- Steinhardt, Donald E. (NI), 7008 S. Michigan Ave., Chicago 37, Ill. ....MH49
- Sterner, Fred A. (R), 2432 Fairview Ave., Mt. Penn, Reading, Pa. ....TS19
- Sterrett, Arwood J. (NWO), 55 W. Central Ave., Delaware, Ohio ....E49
- Steve, John F. (WNY), 633 Main St., Ebenezer 24, N. Y. ....E38
- Stevens, Charles L. (C), 385 E. Orange Grove Ave., Pasadena 6, Calif. ....E50
- Stibitz, E. Earle, Ph.D. (L) (I) (NWO), Southern Illinois University, Carbondale, Ill. ....E35
- Stiegemeier, Fred L. (MV), R.R. 1, Box 46A, Foristell, Mo. ....E52
- Stillwell, Carl N. (I) (MV), 1324 N. Clay Ave., Springfield 2, Mo. ....E41
- Stock, Norman L. (So), 1517 Chuli Nene St., Tallahassee, Fla. ....E23
- Stock, Paul R. (MV), 4708 S. Grand Blvd., St. Louis 11, Mo. ....E27
- Stock, Roy J. (Neb), R.F.D. 1, Falls City, Nebr. ....E36
- Stockmeier, Leonard (SW), Campbellsport, Wis. ....MH50
- Stockmeier, Otto (NWO), R. 1, Holgate, Ohio ....OMH17
- Stoerker, Adolph (SInd), 440 First St., N.E., Linton, Ind. ....OX32
- Stoerker, C. Frederick (KC), 311 Hitt St., Columbia, Mo. ....X42
- Stoerker, Fred, D.D. (KC), 814 Faraon St., St. Joseph 54, Mo. ....OE11
- Stoerker, J. Winfred (SI), Okawville, Ill. ....E49
- Stoerker, Manfred A. (SEO), 311 N. Main St., Orrville, Ohio ....E40
- Stoerker, Paul (NI), 1140 Washington St., Hinsdale, Ill. ....OE05
- Stoerker, Theophil (D) (MV), Emmaus Home, St. Charles, Mo. ....OE18
- Stolte, L. W., D.D. (E) (NWO), New Knoxville, Ohio ....OMH06
- Stommel, Ewald H. (NI), 209 27th Ave., Bellwood, Ill. ....OE20
- Stoner, Harvey S. (E) (SEO), R. 2, Massillon, Ohio ....98
- Stonesifer, Paul T., D.D. (D) (Lan), 328 Atkins Ave., Lancaster, Pa. ....TS20
- Storck, Theodore J. (E) (Ia), Burlington Hospital, Burlington, Iowa ....X93
- Stoudt, George P. (R), Sinking Spring, Pa. ....TS38
- Stoudt, John J., Ph.D. (G) (Leh), 1054 Tilghman St., Allentown, Pa. ....OYXUS36
- Stoudt, John K., D.D. (R), Leesport, Pa. ....OC12
- Stoudt, Jos. R. (CP), 411 Market St., Mifflinburg, Pa. ....X33
- Stoudt, Paul T. (Phi), 304 Juniper St., Quakertown, Pa. ....OTS18
- Stover, Webster, Ph.D. (I) (NY), 535 Fifth Ave., New York, N. Y. ....US25
- Strasbaugh, Charles E. ....OE03
- Strasburg, Max (E) (C), 10562 Oak Glen Ave., Ontario, Calif. ....OE03
- Straub, Clyde F. (P), 206 S. Cherry Grove Ave., Annapolis, Md. ....TS38
- Straube, Milton L. (Neb), 412 First St., S.W., LeMars, Iowa ....OE32
- Strauch, Paul E. (WNY), 126 Stockbridge Ave., Buffalo 15, N. Y. ....TS41
- Streich, Paul H. (M) (NY), 1118 W. New St., Lancaster, Pa. ....E38
- Strietelmeier, William R. (P), 2 S. Ellwood Ave., Baltimore 24, Md. ....OMH11
- Strine, Raymond C. (Pbg), Dayton, Pa. ....TS30
- String, Chas. E. (NY), 310 Washington St., Egg Harbor City, N. J. ....US31
- Stroehlein, E. (SWO), 128 Mulberry St., Batesville, Ind. ....OE15
- Stroetker, Johanna W. (MV), 1505 Race St., Philadelphia 2, Pa. ....E51
- Strothmann, Maynard H. (D) (NWO), 363 Broadway, Dobbs Ferry, N. Y. ....US50
- Strunk, Lawrence N. (So), 904 N. Main St., Kannapolis, N. C. ....TS43
- Stuart, Donald E. (KC), Nickerson, Kans. ....MH50
- Stuckey, Walter J. (E) (N), 305 S.E. Second St., Wabasha, Minn. ....OMH15
- Stucki, Benjamin (D) (NW), Winnebago Indian School, Neillsville, Wis. ....O30
- Stucki, Frank E. (Ia), Alleman, Iowa ....OMHP20
- Stuckwisch, Leonhardt, J. F. (Ch) (NI), 9 Trans. Hwy. T. Gp., APO 58, New York, N. Y. ....E33
- Stuebbe, Calvin J. E. (Neb), Sutton, Nebr. ....MH42
- Stuebbe, Klaus J., D.D. (NW), Manitowoc, Wis. ....OMH13
- Stuebbe, Robert (L) (NW), R. R. 4, Garner, Iowa ....MH44
- Stueber, Louis F. (NEO), 13414 Alvin Ave., Cleveland 5, Ohio ....OE28
- Sturm, Carl F. (PNW), 12025 Evanston Ave., Seattle 33, Wash. ....OE27

**Suc-Uhl**

Such, Tibor S. (L) (Neb), 1110 Jefferson St., Hamburg, Iowa .....OE10  
 Suedmeyer, Armin A. (NY), 10 Partridge Rd., Delmar, N. Y. ....OE37  
 Suedmeyer, Arnold K. (SInd), 2724 Napoleon St., Indianapolis 3, Ind. ....E42  
 Suedmeyer, Louis F. (T), 1329 Carrollton Ave., New Orleans 18, La. ....OE34  
 Surbey, Paul R. (SI), 123 E. Dec St., Lebanon, Ill. ....E44  
 Susott, A. A. (SInd), Elberfeld, Ind. ....OE16  
 Sutz, John G. (SEO), 283 E. Main St., Carrollton, Ohio .....OBL11  
 Suzuki, Kichisuke (I) (C), 2026 S. Barrington Ave., West Los Angeles 25, Calif. ....CP14  
 Swinehart, Arthur V. (NEO), 246 S. Canfield-Niles Rd., Youngstown 9, Ohio .....E44  
 Swope, Pierce E., D.D. (Lan), 210 S. 3rd St., Lebanon, Pa. ....C10  
 Sykes, Edward J., Jr. (Mer), Spring Grove, Pa. ....TS43  
 Szabo, Anthony (C), 1138 W. 71 St., Los Angeles 44, Calif. ....C27  
 Szabo, Eugene Z. (Mag), 824 Chestnut St., Johnstown, Pa. ....E53  
 Szabo, Ladislaus (Mag), 404 Somerset Ave., Windber, Pa. ....X05  
 Szabo, Stephen, Ph.D. (Mag), 2856 East Blvd., Cleveland 4, Ohio .....X27  
 Szabo, Stephen (Lan), R.D. 1, Millersburg, Pa. ....TS53  
 Szarto, Stephen (P), 2852-28th St., N.W., Washington 8, D. C. ....TS34  
 Szigethy, Bela (WNY), 1940 Clinton Ave., Buffalo 6, N. Y. ....  
 \*Szikszal, Stephen (L) (Mag), 400 W. 118th St., Apt. 25, New York 27, N. Y. ....  
 \*Szucs, John (Mag), 526 E. 4th St., Bethlehem, Pa. ....

**T**

Takaro, Geza, D.D. (E) (NY), 29-20 165th St., Flushing, N. Y. ....X07  
 Tallis, Edward J. (WNY), 113 Ft. Stanwic Pk., So., Rome, N. Y. ....TS49  
 Tannler, Benedict W. (NY), 9212 89th Ave., Woodhaven 21, N. Y. ....OE27  
 Tapy, John F. (I) (P), 2212 You Place, S.E., Washington 20, D. C. ....H05  
 Taylor, Edouard H. (P), 501 E. Main St., Thurmont, Md. ....TS50  
 Taylor, Kenneth T. (WNY), 347 Wardman Rd., Kenmore 23, N. Y. ....UTS50  
 Taylor, Paul V., Ph.D., D.D. (Pbg), 158 E. Main St., Frostburg, Md. ....TS13  
 Teitsworth, W. Reed (Leh), Limerick, Pa. ....E46  
 Tempest, William H. (G) (WNY), 70 Mang Ave., Kenmore 17, N. Y. ....E39  
 Tendick, Armin H. (NI), Manhattan, Ill. ....OMH25  
 Tepas, Bernard J. (G) (WNY), 240 S. Goodman St., Rochester 7, N. Y. ....E18  
 Tepas, Irving C. (WNY), 104 Indian Church Rd., Buffalo 10, N. Y. ....E31  
 Teske, Albert E. (Phi), Linfield, Pa. ....MH53  
 Teske, Frank W., D.D. (EP), 1017 Lehigh St., Easton, Pa. ....TS17  
 Teske, Gustav A. (KC), 803 N. Buckeye Ave., Abilene, Kans. ....X15  
 Tetzlaff, Herbert T. (NI), 312 Avalon Place, Peoria 5, Ill. ....E39  
 Theiss, William F. (Ch) (WNY), 4122B Faith Rd., Wichita Falls, Texas ....MH53  
 Thiedt, Harold W. (NWO), 367 Plymouth Ave., Toledo 5, Ohio .....E49  
 Thiel, Wm. P. (C), 6327 Arlington Ave., Los Angeles 43, Calif. ....OMH10  
 Thies, Matthew H. (NY), 404 Lafayette St., Newark 5, N. J. ....TS46  
 Thilking, George S. (KC), 232 W. 9th St., Junction City, Kans. ....E50  
 Thomas, John P. (Ch) (Mer), USAF, 36th Fighter-Bomber Wing, APO 132, c/o P.M., New York, N. Y. ....Y47

Thomas, Theo. A. (Neb), Walnut, Iowa .....OE10  
 Thompson, Arthur C., D.D. (E) (CP), Saxton, Pa. ....U99  
 Thompson, D. Bard (G) (Mer), School of Theology, Emory University, Atlanta, Ga. ....UTS51  
 Tiemeyer, Theodore N. (SInd), Office, 222 E. Spring St., New Albany, Ind. ....E34  
 Tietke, Herman (E) (NI), 205 S. Madison Ave., La Grange, Ill. ....OES7  
 Tillich, Paul J., D.D., Ph.D. (G) (NY), 99 Claremont Ave., New York 27, N. Y. ....OX12  
 Tingler, Victor J. (E) (Pbg), 699 Jefferson St., Meadville, Pa. ....OTS98  
 Tischhauser, Ernest (PNW), 1620 S. 23rd St., Tacoma 3, Wash. ....OE23  
 Titus, Robert D. (Leh), 30 S. Jefferson St., Allentown, Pa. ....TS53  
 Tobias, D. Emerson (E) (SWO), R. 3, Xenia, Ohio .....C09  
 Todd, Leonard F. (SI), St. Jacobs, Ill. ....E33  
 Todd, Ralph K. (R), 316 Church St., Minersville, Pa. ....TS36  
 Toelle, H. C. (SI), Smithton, Ill. ....OE09  
 Tollas, William V. (MV), Troy, Mo. ....E50  
 Topp, Reuben J. (Ia), R. D. 2, Sumner, Iowa .....E49  
 Torbitzky, Martin A. (MV), Jackson, Mo. ....E41  
 Tormohlen, Robert F. (SI), 907 N. Second St., Edwardsville, Ill. ....E32  
 Tosh, Aaron R., D.D. (So), Landis, N. C. ....TS19  
 Toth, Alex., D.D. (D) (Mag), 55 N. West End Ave., Lancaster, Pa. ....X07  
 Toth, Valentine (NEO), 3036 Globe Ave., Lorain, Ohio .....X37  
 Toth, William, Ph.D. (D) (Lan), R. D. 5, Lancaster, Pa. ....TS30  
 Totzke, Henry E. (SW), Saukville, Wis. ....OE21  
 Townsley, Robert K. (R), 307 E. Market St., Orwigsburg, Pa. ....TS48  
 Traut, Frederick G. (NI), 1604 Vincennes Ave., Chicago Heights, Ill. ....US50  
 Treese, Geo. W. (Ch) (Neb), 806th Air Division, Lake Charles Air Force Base, La. ....X36  
 Trexler, Carl O. (Leh), 2405 Tighman St., Allentown, Pa. ....TS38  
 Trexler, Wilbur E. (Phi), 114 N. Sixth St., Perkasie, Pa. ....TS43  
 Tritchler, Gordon L. (WNY), 113 Rohr St., Buffalo 11, N. Y. ....MH43  
 Trogler, Walter M. (Pbg), 712 East St., Pittsburgh 12, Pa. ....E42  
 Trost, Theodore L. (G) (WNY), Colgate-Rochester Divinity School, 1100 S. Goodman St., Rochester, N. Y. ....OE31  
 Trost, Walter P. (M) (SW), American Evangelical Mission, Ho. British Togoland, Gold Coast, West Africa. ....E44  
 Troup, Wm. E., D.D. (NEO), 2237 11th St., S.W., Akron 14, Ohio .....C17  
 Trout, Charles R. (CP), Osterburg, Pa. ....TS53  
 Troutman, Derl A. (G) (Sus), c/o Commission on World Service, 1720 Chouteau Ave., St. Louis 3, Mo. ....TS53  
 Truxal, Andrew G., Ph.D., LL.D. (D) (P), Hood College, Frederick, Md. ....TS24  
 Tschudy, Fridolin (E) (C), 3530 Orange Ave., Apt. A., Long Beach, Calif. ....OE07  
 Tschudy, Lynn F. B. (SW), New Glarus, Wis. ....OE35  
 Tuenge, Theodor A. (MI), 34 S. Wilson Blvd., Mt. Clemens, Mich. ....E42  
 Twente, Theophil H., D.D. (D) (MV), 1720 Chouteau Ave., St. Louis 3, Mo. ....OEOb13

**U**

Uhlhorn, R. (E) (T), R. 1, Box 92, Mansfield, Texas .....OEMeC97

Ujlaki, Francis, D.D. (I) (Mag), 1801 P St., N.W., Washington 6, D. C. . . . X12  
 Ulrich, Edward W. (So), 261 N.E. 23rd St., Miami 37, Fla. . . . TS29  
 Ulrich, Geo. R. (E) (KC), Amazonia, Mo. . . . OMH99  
 Ulrich, Reinhard (NW), R. 1, Sheboygan Falls, Wis. . . . MH53  
 Umbeck, Paul F. (NI), Crown Point, Ind. . . . CTS45  
 Urffer, Robt. J. (Leh), Schnecksville, Pa. . . . TS31  
 Uthlaut, Chester H. (NI), 1409 S. Chicago Ave., Freeport, Ill. . . . E37

## V

Vajda, Zoltan A. (Mag), 8016 Vanderbilt Ave., Detroit 17, Mich. . . . X36  
 Van Camp, Arthur A. (WNY), 75 Beverly Road, Buffalo 8, N. Y. . . . E45  
 Vandevere, Ray S. (D) (R), Bethany Orphans' Home, Womelsdorf, Pa. . . . TS28  
 Van Dyck, Theodore H. (PNW), 6514 12th Ave., N.W., Seattle 7, Wash. . . . E37  
 Varga, Louis (G) (Mag), Bethlen Home, Ligonier, Pa. . . . X22  
 Varns, George W. (SEO), Lewisville, Ohio . . . EO50  
 Vassady, Bela (D) (Lan), 523 W. James St., Lancaster, Pa. . . . C24  
 Vasvary, Edmund (I) (Mag), 1801 P St., N.W., Washington, D. C. . . . X16  
 Vatai, Laszlo, Ph.D. (WNY), 696 Tonawanda St., Buffalo 7, N. Y. . . .  
 Veith, Loran W. (Pbg), Harmony, Pa. . . . C28  
 Vieth, Henry P. (SI), Evansville, Ill. . . . OE02  
 Vitez, Francis (Mag), 1037 Keene St., Springdale, Pa. . . . X52  
 Vitz, Raymond E. (SInd), Poland, Ind. . . . OMH34  
 Vitz, Richard P. (NWO), 322 W. Wayne Ave., Lima, Ohio . . . E42  
 Vitz, Robert H. (Ch) (NI), Chaplain's Office, U.S. Naval Station, Orange, Texas . . . EP37  
 Voelm, Donald J. (NEO), 16 Pittsburgh St., Columbiana, Ohio . . . E45  
 Vogel, Donald C. (WNY), Hinckley, Ill. . . . CRS53  
 Vogelmann, Carl G. (WNY), 278 Tuscarora Rd., Buffalo 20, N. Y. . . . OE20  
 Vogelmann, Walter W. (NW), 106 Popular St., Merrill, Wis. . . . OE25  
 Vogt, John J. (E) (NWO), Skanee, Mich. . . . OMH92  
 Volkens, Henry, Jr. (SInd), R.F.D. 2, Haubstadt, Ind. . . . E35  
 Volkert, Robert C. (N), 4409 First Ave., S., Minneapolis 9, Minn. . . . MH46  
 Voll, C. Lloyd (Pbg), R. 6, Cumberland, Md. . . . TS44  
 Voll, Clifford A. (NW), R. 1, Malone, Wis. . . . MH52  
 Vollmer, Philip, Jr. (D) (NEO), Fairview Park Hospital, 3305 Franklin Ave., Cleveland, Ohio . . . OC12  
 VonderOhe, Walter E. (NWO), Elliston, Ohio . . . EO548  
 Von Gruenigen, Arthur A. (M) (NWO), Khariar, Sambalpur District, Orissa, M.P., India . . . MHP48  
 Von Gruenigen, Arthur R. (NWO), 508 Hancock St., Sandusky, Ohio. . . . OMHP19  
 Vornholt, Edwin H. (NW), 126 Dixon St., Stevens Point, Wis. . . . OMH98  
 Vornholt, J. F. (E) (NWO), 916 Hampton Ave., Toledo, Ohio . . . OTS02  
 Voss, H. Raymond (WNY), 255 Hamilton St., Rochester 20, N. Y. . . . E45  
 Voss, Henry D. (NI), 221 W. Van Buren St., Naperville, Ill. . . . MH28  
 Vriesen, Henry T. (E) (SW), 2669 N. 19th St., Milwaukee 6, Wis. . . . OMH04  
 Vriesen, Otto J. (N), Hamburg, Minn. . . . OMH13  
 Vriesen, Victor (N), Ledyard, Iowa. . . . MH53

## W

Waeckerle, Walter H. (SW), R.R. 2, Pewaukee, Wis. . . . MH49  
 Wagner, Jacob B. (SWO), 1813 Freeman Ave., Cincinnati 14, Ohio . . . Ob45  
 Wagner, James E., D.D. (D) (Phi), Office, 1505 Race St., Philadelphia 2, Pa. . . . TS21  
 Wagner, Mark G. (D) (P), Homewood Church Home, U. S. Route 11, North, Williamsport, Md. . . . TS33  
 Wagner, O. Walter, D.D. (G) (MV), 524 Greeley Ave., Webster Groves 19, Mo. . . . OCTS30  
 Wagner, Scott R., D.D. (E) (P), 822 Dewey Ave., Hagerstown, Md. . . . TS00  
 Wahl, Alfred J. A. (SWO), 410 Fourth Ave., Dayton, Ky. . . . E14  
 Wahl, Clemens A. (SEO), Baltic, Ohio . . . OE30  
 Wahl, Edwin A. (SInd), 139 Meridian Ave., Louisville 7, Ky. . . . OE34  
 Waldmann, Martin G. (MV), Augusta, Mo. . . . E51  
 Walsh, Wm. R. (WNY), 24 Victoria Ave., Buffalo 14, N. Y. . . . E37  
 Walenta, Howard W. (Pbg), 11 N. High St., Du Bois, Pa. . . . US40  
 Walenta, Max J. H. (NY), 1666 Grove St., Brooklyn 27, N. Y. . . . OUS03  
 Walenta, Victor E. (NEO), 3104 Woodbridge Ave., Cleveland 9, Ohio . . . OMH28  
 Walper, Melvin F. (Sus), 1323 Center St., Ashland, Pa. . . . TS43  
 Walthour, J. Miles (Pbg), Fredonia, Pa. . . . TS45  
 Warber, Charles (E) (PNW), 1948 S. Hosmer St., Tacoma 3, Wash. . . . OE99  
 Warber, Erwin H. (N), R. 2, Ellsworth, Wis. . . . MH49  
 Warber, Henry C. (PNW), 346 N. 4th St., Payette, Idaho . . . OX30  
 Warlick, Chas. W. (E) (So), Mt. Pleasant, N. C. . . . TS03  
 Warner, Verne H. (Ch) (NI), 5700th Air Base Group, Box Q, Albrook Air Force Base, Canal Zone . . . E37  
 Warskow, August F. (SWO), 2639 Ferncliffe Ave., Dayton 10, Ohio . . . OE10  
 Washburn, Jost B. (T) 4203 S. Rochelave, New Orleans 15, La. . . . E44  
 Watts, Franklin P. (Phi), 430 Washington St., Royersford, Pa. . . . TS36  
 Wayman, George C. (NWO), 312 S. Park Ave., Fremont, Ohio . . . OMH38  
 Weaver, Beatrice M. (Lan), 899 Pleasure Rd., Lancaster, Pa. . . . TS48  
 Weaver, Glenn (I) (NY), Yale University, New Haven, Conn. . . . TS44  
 Weber, Carlton N. (NEO), 636 E. 136th St., Cleveland, Ohio . . . E49  
 Weber, Harold E. (I) (NEO), 4379 W. 35th St., Cleveland 9, Ohio . . . MH28  
 Weber, Herman J. (SInd), 235 S. 41st St., Louisville 12, Ky. . . . E38  
 Weber, Louis G. (E) (NI), Sandwich, Ill. . . . OE10  
 Weber, Walter L. (SWO), R. D. 1, Sunman, Ind. . . . E26  
 Weckmueller, Herbert F. (G) (SW), 654 N. 76th St., Milwaukee 13, Wis. . . . C23  
 Wegener, A. H. (KC), 1915 Franklin Ave., Lexington, Mo. . . . OE24  
 Wehler, George L. (Pbg), 80 Broadway, Frostburg, Md. . . . TS42  
 Wehr, Calvin P., D.D. (E) (Lan), Catawba College, Salisbury, N. C. . . . OU98  
 Wehrli, Allen G., D.D. (D) (MV), 114 Park Rd., Webster Groves 19, Mo. . . . OE16  
 Wehrli, Eugene S., Ph.D. (D) (NI), Elmhurst College, Elmhurst, Ill. . . . E47  
 Weidler, Carl J. (Ia), R.F.D. 2, Nashua, Iowa . . . OMH19  
 Weidler, Edwin R. (Ch) (Pbg), Chaplains' Office, Naval Air Station, El Centro, Calif. . . . P42  
 Weidler, Victor D. (Ia), R. R. 3, Waverly, Iowa . . . OMH30

**Wei-Wit**

- Weier, Henry A. (NY), 2134 Newbold Ave., The Bronx 61, New York, N. Y. E36
- Weigel, Leonard F. (MI), 24136 Goddard St., Taylor Center, Mich. OE35
- Weiler, John R. (Phi), 5029 N. 11th St., Philadelphia 41, Pa. US49
- Weller, Ralph S., D.D. (D) (Phi), Schaff Bldg., 1505 Race St., Philadelphia 2, Pa. TS20
- Weiss, Philip W. (Phi), 512 Magee St., Philadelphia 11, Pa. OTS38
- Weiss, Wm. G. (Phi), 2434 S. 72nd St., Philadelphia 42, Pa. OBL07
- Weisser, Ralph E. (WNY), 25 Crossman Ave., Buffalo 11, N. Y. OE24
- Welker, Edmund P. (P), Box 109, Taneytown, Md. TS29
- Welsh, A. Augustus, D.D. (EP), 130 Wall St., Bethlehem, Pa. TS30
- Weltge, Edwin H. P. (SI), 1510 Edith St., Murphysboro, Ill. E46
- Weltge, F. W. (SI), R. F. D. 2, Nashville, Ill. OE06
- Weltge, Fred J. W. (Ia), c/o Mrs. Emma Quill, 1239 Eleventh, Des Moines, Iowa E41
- Weltge, Paul W. (SI), Marissa, Ill. OE17
- Weltge, William B. (MV), 2348 Tennessee Ave., St. Louis 4, Mo. OE15
- Wen, David T. Y. (P), 1011 L St., N.W., Washington, D. C. TS51
- Wenner, Jerome A. (NEO), 582 Church St., Amherst, Ohio TS36
- Wentz, Bruce A., Ph.D. (D) (So), Catawba College, Salisbury, N. C. TS18
- Wentz, Richard E. (P), 358 S. Main St., Harrisonburg, Va. TS51
- Wentzel, Fred D., D.D. (D) (Phi), 1505 Race St., Philadelphia 2, Pa. TS21
- Wentzel, Kenneth B. (MI), 116 E. 7th St., Mishawaka, Ind. E49
- Werkheiser, Bertram M. (Phi), 7311 N. 18th St., Philadelphia 26, Pa. TS31
- Wernecke, Herbert H., Ph.D. (D) (MV), 475 E. Lockwood Blvd., Webster Groves 19, Mo. OMH20
- Wernecke, Winston W. (N), 206 W. Third St., Fairmont, Minn. MH46
- Werner, Arthur F. (E) (KC), Hardtner, Kans. OE27
- Werner, Edwin L. (Lan), 1006 Walnut St., Columbia, Pa. TS39
- Werner, William (RM), 4676 Lincoln St., Denver 16, Colo. OFC17
- Werth, W. A. (NW), 640 Deleglise St., Antigo, Wis. OE16
- Wesselenyi, Nicholas (Pbg), 134-8th Ave., McKeesport, Pa. X39
- Westerbeck, E. J. (MV), 3018 Louisiana Ave., St. Louis 18, Mo. OE13
- Westermeyer, John E. (SWO), R. R. 1, New Lebanon, Ohio E48
- Wetz, Wayne W. (MI), 615 Church St., St. Joseph, Mich. E46
- Wetzel, Daniel J., D.D. (R), 1606 N. 15th St., Reading, Pa. TS15
- Wetzel, E. Eugene (Pbg), Rimersburg, Pa. E53
- Wetzel, John K. (Leh), St. Peter's Church, 1211 Union Blvd., Allentown, Pa. C16
- Whetstone, Clarence E. (Pbg), R. 1, Meyersdale, Pa. C28
- Whisenhunt, Roy C. (SWO), P. O. Box 102, Hamilton, Ohio C31
- Whiston, Lionel A. (D) (So), Salisbury, N. C. X42
- Whitcomb, Thomas A. (MV), R. 1, Chesterfield, Mo. E51
- Whitebread, Hoyt L. (NI), 5442 Van Buren St., Chicago 44, Ill. TS44
- Whitener, Sterling H. (M) (So), 20 Carnarvon Rd. (4th floor), Kowloon, Hongkong, B.C.C. Y45
- Whiterabbit, Mitchell (D) (NW), Winnebago Indian School, Black River Falls, Wis. TS45
- Whitney, Richard H., Sr. (WNY), Boston, N. Y. TS52
- Wichman, Henry W. (SI), 530 Penning St., Wood River, Ill. E35
- Wiemer, Theodore C. (MI), 545 West Seven Mile Rd., Detroit 3, Mich. Y24
- Wienbrauck, Albert (MI), 3518 Buick St., Flint 5, Mich. OMH24
- Wierth, Clifford E. (NI), 1521 6th St., Peru, Ill. OE35
- Wierth, E. H. (T), Lockhart, Texas. E28
- Wierwill, Linus L. (SInd), 910 N. 9th St., Lafayette, Ind. MH48
- Wierwill, Nathan B. (NWO), 306 S. De fiance St., Archbold, Ohio MH43
- Wierwille, Victor P. (NWO), 109 S. Harrison St., Van Wert, Ohio MHP41
- Wiest, Elam G. (NEO), 3525 W. 25th St., Cleveland 9, Ohio OC34
- Wiggermann, Phillip (SWO), 1521 Holman St., Covington, Ky. E13
- Wildasin, John E., D.D. (Phi), Dublin, Pa. PC24
- Wiley, William F. (NY), 281 6th Ave., N. Troy, N. Y. TS39
- \*Wilhelm, Karl M. (RM), 1423 Eighth Ave., Scottsbluff, Nebr. C21
- Wilhelm, Raymond E., D.D. (P), 507 Elm St., Frederick, Md. C21
- Wilke, Harold H. (NI), 415 Ellsworth St., Crystal Lake, Ill. US39
- Wilke, Walter W. (MV), 2100 Wolfe St., Little Rock, Ark. OE25
- Wilking, Eugene F. (E) (SW), 5114 Spring Court, Madison 5, Wis. OX03
- Willhouse, Albert, Jr. (MV), Bland, Mo. E52
- Williams, Philip E. (M) (Sus), 33 Uwacho-Komegafukuro, Sendai, Miyagi Pref., Honshu, Japan Y50
- Williams, Mrs. Philip E. (M) (Sus), 33 Uwacho-Komegafukuro, Sendai, Miyagi Pref., Honshu, Japan Y50
- Willman, Harry O. (NI), Deerfield, Ill. E45
- Wilson, L. Nevin (I) (Pbg), Berlin, Pa. TS11
- Wimer, William E. (G) (NY), 29 North Rd., Kingston, R. I. TS45
- Wimmler, Theodore C. (SI), 51 W. Church St., Mascoutah, Ill. E46
- Winkelmann, Fritz O. (T), Cypress, Texas OX39
- Windhorst, Robert C. (E) (SInd), 3520 S. New Jersey St., Indianapolis, Ind. C24
- Winger, Frederick E. (E) (Dak), 379 Tweed Ave., Winnipeg, Manitoba, Canada OE02
- Winger, Paul E. (NI), 5154 Oakton St., Skokie, Ill. OE16
- Winger, Paul F. (RM), 2645 W. 43rd St., Denver 11, Colo. 53
- Wingert, Calvin H., D.D. (SEO), 1227 11th St., N.W., Canton 3, Ohio TS31
- Winkelmann, Roy R. (T), 6818 Vada Drive, Dallas 14, Texas E42
- Winnecke, Edwin (KC), Mayview, Mo. OE36
- Winter, John E. (CP), Alexandria, Pa. TS51
- Wintermeyer, Henry H. (SI), 2103 Cleveland Blvd., Granite City, Ill. OE10
- Wintermeyer, Herbert H. (Ia), Latimer, Iowa E38
- Winters, G. Raymond (CP), 721 E. Main St., Roaring Springs, Pa. TS38
- Winters, Richard H. (D) (Lan), Franklin & Marshall College, Lancaster, Pa. TS46
- Witmer, Frank D. (E) (Pbg), 206 N. Barbara St., Mt. Joy, Pa. TS26
- Witmer, John M. (R), 19 S. Nice St., Frackville, Pa. TS38
- Witmer, Melvin C. (N), Fountain City, Wis. OMH32



Witt, W. J. (SWO), 106 W. McMicken Ave., Cincinnati 10, Ohio .....OE19  
 Witte, Wayne W. (G) (So), Box 4512, Bob Jones University, Greenville, S. C. ....MHLPX44  
 Wittenberg, Wm. B. (E) (Ia), Garner, Iowa .....OMH98  
 Wittlinger, Oscar E. (E) (WNY), Coleman Rd., Barker, N. Y. ....OEHS01  
 Wobbe, Richard K. (NI), 1082 Cora St., Des Plaines, Ill. ....E40  
 Wobus, Paul A. (MV), Manchester, Mo. ....OE15  
 Wobus, Paul A., II (MV), Wittmer, Mo. ....E51  
 Wobus, Reinhard (E) (NWO), 329 S. Miami St., Sidney, Ohio .....OE03  
 Wobus, Theodore (MV), R. R. 2, Box 25, St. Charles, Mo. ....OE06  
 Woelke, Fred L. (T), 4503 Brookhaven, P. O. Box 14252, Houston 21, Texas. ....E49  
 Wolfe, George E. (NW), 85½ S. 10th St., Minneapolis, Minn. ....MH36  
 Wolfe, Herbert S. (NEO), R. D. 1, Clinton, Ohio .....36  
 Wolfgram, Dale L. (MI), 9301 W. Fort St., Detroit 9, Mich. ....E45  
 Wolford, Earl G. (R), Oley, Pa. ....OTS28  
 Wolford, Wm. O. (Leh), Fogelsville, Pa. ....OTS24  
 Worthing, Lee O. (I) (Pbg), 1013 Sunset Ave., Grove City, Pa. ....TS45  
 Worthman, Edward L., D.D. (NW), 424 Fremont St., Kiel, Wis. ....OMH10  
 Worthman, Kenneth H. (SInd), 1024 Noelton Lane, Nashville, Tenn. ....MH52  
 Worthman, Matthew (MI), 320 W. South St., Bluffton, Ind. ....OMH23  
 Worthman, Rudolph A. (E) (MI), Millersburg, Ind. ....OMH18  
 Woth, Adam (E) (RM), 522 S. Park Ave., Casper, Wyo. ....OE94  
 Wright, Albert M. (Pbg), 806 Grove Ave., Johnstown, Pa. ....TS27  
 Wright, Paul R. (CP), New Berlin, Pa. ....TS39  
 Wuebben, Paul G. (E) (Ia), Box 491, Alden, Ia. ....OE05  
 Wuerz, Frederick W. (T), R. D. 4, Brenham, Texas .....E29  
 Wulfman, J. (E) (MI), 122 Lincoln Ave., Mt. Clemens, Mich. ....OE99  
 Wullschlegel, Edwin R. (E) (SW), 200 Fleet Ave., Menomonee Falls, Wis. ....OE17  
 Wyler, W. H. (E) (NI), Dakota, Ill. ....H06  
 Wynn, Bert E. (CP), R. 4, Bedford, Pa. ....COB30  
 Wynn, William E. D. (Pbg), 211 Spruce Ave., Sharon, Pa. ....E48  
 Wyss, A. Edw. (E) (PNW), 4832 N. E. Columbia Blvd., Portland 11, Oregon .....OMH11

**Y**

Yaekle, Donald M. (SWO), 215 Oakley Ave., Lawrenceburg, Ind. ....E45  
 Yaggi, Harry G. (SWO), 150 King St., Lancaster, Ohio .....E30  
 Yates, Jack E. (MI), 515 S. Lafayette St., Royal Oak, Mich. ....E49  
 Yaukey, Jesse B. (I) (P), 4500 Maple St., Bethesda, Md. ....C22  
 Yearick, Homer F. (M) (So), 1233 Oji Machi, Kita ku, Tokyo, Japan ....TS43  
 Yocom, W. Ronald (R), 136 W. Broad St., Shillington, Pa. ....TS34  
 Yoder, Don, Ph.D. (D) (Lan), Franklin and Marshall College, Lancaster, Pa. ....UC51  
 Yoder, George H. (Pbg), Manor, Pa. ....TS51  
 Yoder, Paul D., D.D. (Mer), Codorus, Pa. ....TS10  
 Yoh, Paul W., D.D. (R), Hegins, Pa. ....C16  
 Yost, Alfred C. (SEO), R. 1, Sugar-creek, Ohio .....OMH0b25  
 Yost, Ethelbert B. (Phi), R. D. 1, Cresco, Pa. ....C30

Yost, Joseph (R), Tuscarora, Pa. ....C12  
 Young, Robert J. (MV), 3932 Shreve Ave., St. Louis 15, Mo. ....E33  
 Youngen, J. Eugene (SInd), 504 E. Maple St., Jeffersonville, Ind. ....C20  
 Youngman, Daniel (L) (Phi), 6438 Palmetto St., Philadelphia 11, Pa. ....49  
 Yount, John A., S.T.D. (E) (Pbg), 166 Crane Ave., Pittsburgh 16, Pa. ....X04  
 Yount, Zenith F. (E) (MV), Marquand, Mo. ....X06  
 Yungshlager, Alfred W. (Neb), Calumet, Iowa .....OE30

**Z**

Zartman, Frank R. (SEO), Mt. Eaton, Ohio .....COB25  
 Zaugg, Elmer H., Ph.D., D.D. (I) (P), 1226 N. Taylor St., Arlington, Va. ....H06  
 Zaugg, H. Frederick (WNY), 70 Dickens St., Tonawanda, N. Y. ....EOB42  
 Zechiel, Charles O. (WNY), 206 Grandview Ave., Kenmore 23, N. Y. ....E44  
 Zechiel, Edw. E., D.D. (D) (NWO), Home for the Aged, Upper Sandusky, Ohio .....C11  
 Zechiel, Lowell E. (SEO), R. D., New Philadelphia, Ohio .....E49  
 Zechiel, Otto J. (NEO), North Lima, Ohio .....C15  
 Zechman, A. Levan (R), Summit Station, Pa. ....C22  
 Zechman, Herbert B. (CP), Beaver Springs, Pa. ....C29  
 Zechman, J. Odell (CP), 202 E. Third St., Williamsport 6, Pa. ....TS46  
 Zechman, Raymond C. (R), Auburn, Pa. ....TS35  
 Zenke, Jean P. (N), Bertha, Minn. ....MH53  
 Zerkel, Bernie, Jr. (P), 1404 S. Charles St., Baltimore 30, Md. ....Y53  
 Zeyher, C. H. (SW), 500 Cole St., Watertown, Wis. ....OE25  
 Ziegler, Howard J. B., Ph.D. (G) (EP), Lehigh University, Bethlehem, Pa. ....TS33  
 Ziegler, Reynold K. (Pbg), 1412 Ligonier St., Latrobe, Pa. ....TS45  
 Ziegler, Warren O. (Pbg), Sipesville, Pa. ....TS45  
 Zielinski, M. R. (SI), 302 N. Buhman St., Nashville, Ill. ....OE36  
 Zimmerman, Arno A., D.D. (NI), 626 Ann Eliza St., Pekin, Ill. ....OE11  
 Zimmerman, Carl J. (D) (WNY), Lake Road, Dunkirk, N. Y. ....E26  
 Zimmerman, Fred R. (SEO), R. 1, Powhatan Point, Ohio .....E41  
 Zimmerman, Robert P. (SI), R. R. 1, Moro, Ill. ....OE19  
 Zink, J. Wallace (SInd), 1011 N. Oakland St., Indianapolis 1, Ind. ....E49  
 Zinke, Willard H. (MI), 812 Kinnaird Ave., Fort Wayne 6, Ind. ....E26  
 Zinn, Geo. F. (E) (SWO), Stoutsville, Ohio .....OMH04  
 Zinn, John B. (R), 108 Jardin St., Shendoah, Pa. ....TS48  
 Zoeller, Harold G. (SInd), R. 1, Carmi, Ill. ....X37  
 Zsiros, Joseph, Th.D. (Mag), 1946 Bakewell St., Toledo 5, Ohio .....E26  
 Zucher, Gotthelf T. (RM), Wheatland, Wyo. ....OX15  
 Zuern, Harvey J. (NWO), 10 Main St., Tiffin 3, Ohio .....E31  
 Zulauf, Norman C. (MV), 6503 Murdoch Ave., St. Louis 9, Mo. ....E32  
 Zutz, M. F. (E) (SWO), 2419 Homestead Pl., Cincinnati 11, Ohio .....OL98  
 Zweizig, Charles R., D.D. (Lan), 2621 N. Second St., Harrisburg, Pa. ....OTS34  
 Zwilling, O. H., D.D. (NEO), 4229 W. 35th St., Cleveland 9, Ohio .....OE15  
 Zwilling, Paul R. (E) (MV), 201 Kingsville Court, Webster Groves 19, Mo. ....OE12

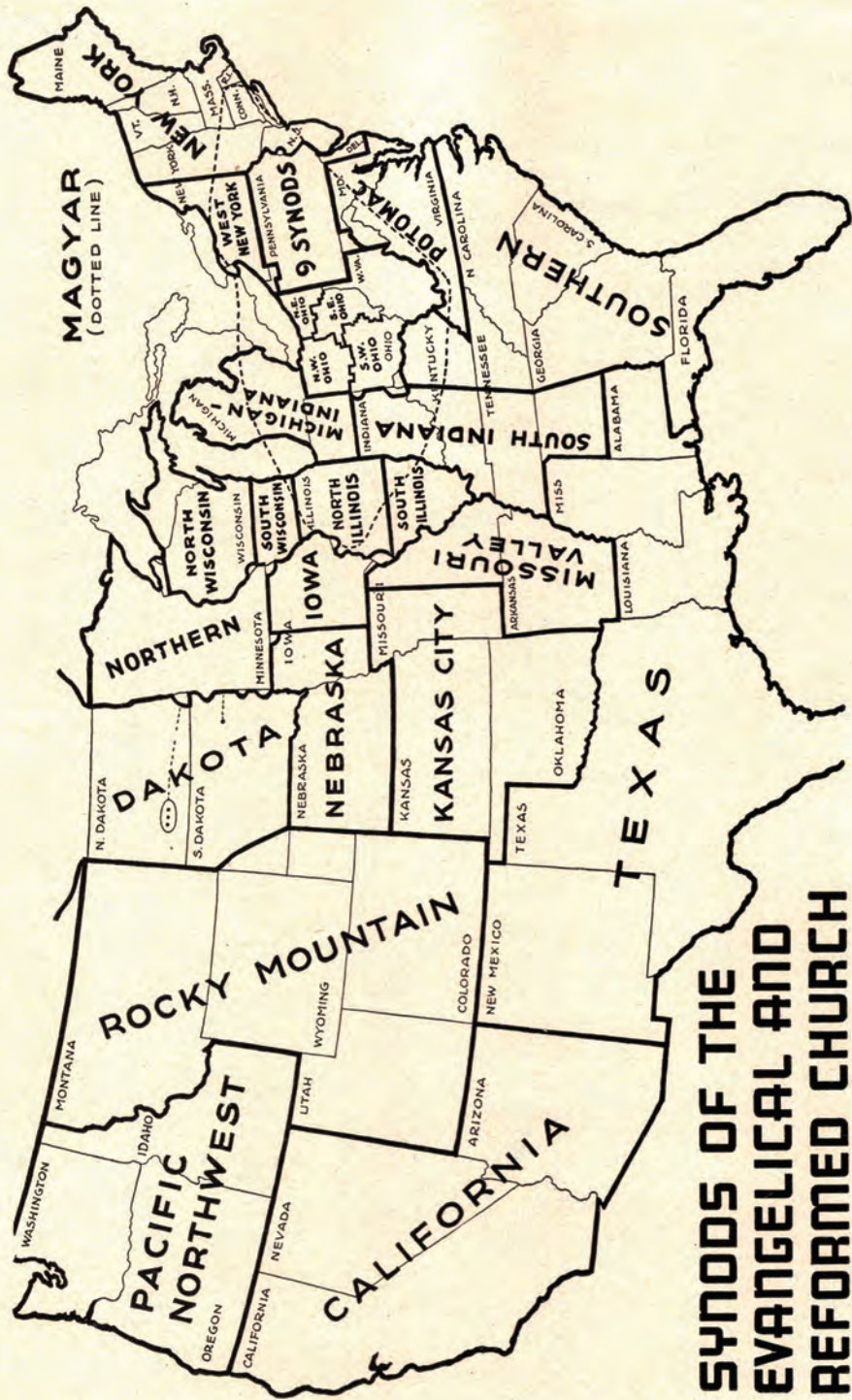

**SYNODS OF THE  
EVANGELICAL AND  
REFORMED CHURCH**

# SYNODS IN PENNSYLVANIA

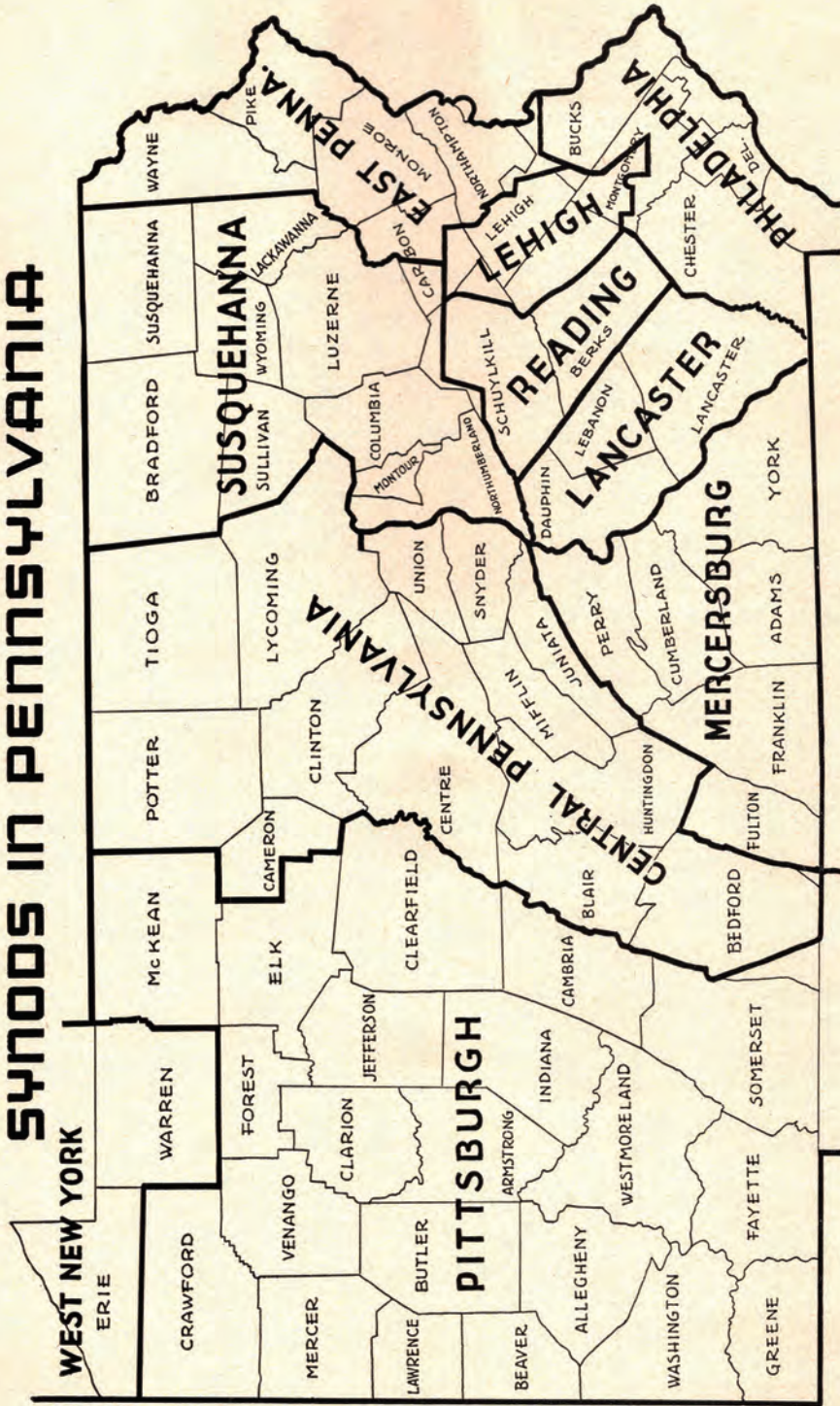

# Location of Churches

The location of every congregation of the Church is listed. Where the street location is missing that information was not reported on the statistical blank.

The name of each congregation is exactly as reported by the pastor. It is presumed that this is as the congregation is designated in its charter. For example, we find Saint John, Saint Johns, and St. John's.

Please send notes of any errors immediately to W. S. Kerschner, Secretary, 1505 Race St., Philadelphia 2, Pa.

The surname and initials of the pastor appear after the name and address of each church. Reference to city, town, or state in the "Register of Ministers" will further establish identity. The title "Rev." and all degrees are omitted from this section.

Abbreviations: mi, miles; nr, near; N, north; E, east; S, south; W, west.

## ALABAMA

Birmingham—St. Johns, 2700 Clairmont Ave., H. S. Ritter  
Cullman—St. John's, 508 E. Second Ave., F. J. Mehrtens

## ARKANSAS

Barton—Barton, T. Steiner  
Little Rock—St. Paul's, 24th & Wolfe Sts., W. W. Wilke  
nr Marvell—Hicks, T. Steiner

## CALIFORNIA

Inglewood—Morningside Community, 8722 Crenshaw Blvd., J. W. Flucke  
Lodi—Zion, Oak St. at Ham Lane, R. H. Huenemann  
Long Beach—Woodruff Community, 3908 N. Woodruff Ave., A. W. Hoelscher  
Los Angeles—  
City Terrace Community, 4006 Ramboz Drive  
First, 332 W. 37th St., R. A. Miller  
First Hungarian, 1101 W. Florence Ave., A. Szabo  
St. John's, 1500-06 W. 51st Place, C. J. Bruesch, Jr.  
St. Paul's, 529 E. Washington Blvd., B. E. Schalow  
Oakland—St. Mark's, 58th & Telegraph Ave.  
Pasadena—First, 379 E. Orange Grove Ave., C. L. Stevens  
Petaluma—Grace, 19 Keller St., W. H. Ruhl  
Reseda—Church of the Good Shepherd, 19022 Saticoy St., J. C. Gieser  
Sacramento—Peace, 3910 14th Ave., J. J. Braun  
San Bernardino—First, Waterman & E. Orange Sts., J. Herczegh  
San Bruno—St. John's, 480 San Anselmo Ave., J. W. Frank  
San Francisco—  
Bethel, 2005 15th St., E. H. Horstman  
First, 1746 Post St., F. L. Fesperman  
St. John's, 20 Woodside Ave., H. R. Jeschke  
Shafter—\*Ebenezer, 241 James St.  
Woodland—St. John's, 432 Cleveland St., L. Landgrebe

## COLORADO

Denver—  
Friedens, 4501 Lincoln St., W. Werner  
Pioneer, 216 E. Ninth Ave., F. C. Rueggeberg

St. Paul's, W. 28th Ave. & Zuni St., P. F. Winger  
Fort Collins—Immanuel, 301 Remington St., W. Reitzer  
Fort Morgan—Immanuel, 726 Deuel St., \*T. Schmunk  
Greeley—St. John's, 4th Ave. & 11th St., M. Schoenhaar  
nr Idalia—St. John's, G. B. Kreuzenstein  
Loveland—Hope, Adams Ave. & 4th St., M. Schoenhaar  
Windsor—Zion Ev. Luth., 125 Walnut St., F. E. Heydel

## CONNECTICUT

Bridgeport—  
First, 197 Congress St., W. E. Horstmeier  
First Magyar, 227 Pine St., E. S. Nagy, Jr.  
Hungarian, 2180 North Ave., S. M. Boszormenyi  
Fairfield—Magyar, 901 Kings Highway, A. Babos  
New Haven—Hungarian, Grand Ave.  
Shelton—Magyar, Coram Ave.  
South Norwalk—Hungarian, 19 Lexington Ave., A. E. Harto  
Torrington—Hungarian, Main St.  
Wallingford—Evan. & Ref., 105 S. Cherry St., A. Beretz  
Warrenville—Magyar, Westford Rd.

## DISTRICT OF COLUMBIA

Washington—  
Concordia, 1920 G St., N.W., H. C. Koch  
First, 7300 New Hampshire Ave., Tacoma Park, Stephen Sziarto and A. Y. Kuroda  
Grace, 1405 15th St., N.W., R. W. Olewiler

## FLORIDA

Lowell—Evan. & Ref.  
Miami—Robertson Memorial, N. E. 23rd St. & 2nd Court, E. W. Ullrich  
Hungarian, 2230 N.W. 14th St., A. Peter  
Redlands—St. John's, Krome Ave. & Bauer Rd., E. W. Ullrich  
St. Petersburg—Trinity, 4621 20th Ave., N., R. B. Frey

## IDAHO

Payette—St. John's, N. 4th St. & 5th Ave., H. C. Warber  
Rupert—Salem, H & 3rd St., A. Dumin

**ILLINOIS**

Addieville—Zion, E. H. Fresen  
 Adeline—Zion, A. A. Graf  
 Alhambra—Salem, G. J. Moyer  
 Alton—Evangelical & Reformed, 8th & Henry Sts.  
 Arlington Heights—St. John, 301 N. Evergreen, W. F. Kamphenkel  
 nr Arthur—Zion, A. A. Bizer  
 Aurora—St. John, 305 5th St., R. J. Hartmann  
 Barrington—St. Paul, 401 E. Main St., E. F. Riske  
 Bartlett—Immanuel, North & Western Ave., B. F. Freese  
 Beecher—St. Luke's, E. D. Otte  
 nr Beecher—St. John, J. J. Merzdorf  
 Belleville—  
 Christ, 24 North 14th St., A. F. Schroeder  
 St. Paul, Cor. of "B" & Second Sts., B. J. Koehler and R. J. Herman  
 Trinity, 107 Wabash Ave., T. J. Rasche  
 nr Belleville—Concordia, T. J. Rasche  
 Bellwood—Peace, 201 27th Ave., E. H. Stommel  
 Belvidere—St. John's, N. Main & E. Madison, C. P. Fischer  
 Bensenville—Peace, 176 S. Center, H. W. Hohman  
 nr Bensenville—  
 Immanuel, Church Rd., A. G. Kautz  
 St. John's, E. Bergstraesser  
 nr Bible Grove—St. Paul, A. C. Kniker  
 Bloomington—St. Paul, K. E. Gaertner  
 Bloomington—St. Luke, 504 W. Front St., G. C. Sennewald  
 Blue Island—  
 Community, 120th & Irving Sts., O. C. Hotz  
 St. Paul, 13039 Gregory St., O. F. Brummer  
 Breese—St. John's, 200 N. Main St., J. J. Kalkbrenner  
 Brighton—St. John's, A. L. Schieler  
 nr Broadlands—St. John's, R. W. Heller  
 nr Browns—Friedens, R. M. Dohm  
 Burksville—St. Peters  
 Carlville—St. Paul, East Main, R. C. Hohmann  
 Carlyle—Immanuel, 1311 Fairfax St., W. J. Schweickhart  
 nr Carmi—St. John's, H. G. Zoeller  
 Carpentersville—Zion, 134 N. Washington St., H. H. Kalkbrenner  
 Caseyville—Friedens, W. G. Mauch  
 nr Caseyville—St. John's, P. M. Schnake  
 Central City—Zion, Broadway & Green Sts., F. W. Beyer  
 Centralia—St. Peters, 320 S. Third, F. W. Beyer  
 Champaign—St. Peter's, 401 E. University Ave., O. H. Schroer  
 Chicago—  
 Bethany, 4250 North Paulina St., R. C. Stanger  
 Bethel, 11359 S. State St., L. C. Kutz  
 Bethlehem, 2746 Magnolia Ave., A. W. Fruechte  
 Eden, 5051 Gunnison St., M. C. Schultz  
 Edison Park, Oketo & North Shore Aves., H. F. Boyer  
 Ellis Community Center, 4612 S. Greenwood Ave., G. Nishimoto  
 Epiphany Evan. Luth., 2008 Bradley Place, H. W. Brueckner  
 Faith United, 9211 Justine St., R. V. Caldwell  
 First English, 3062 Palmer Square, F. H. Haag  
 Gethsemane, 3617 Belle Plaine Ave., W. E. Helfer  
 Grace, 5950-56 S. Albany Ave., W. Koshewa  
 Grace, 2658 W. Jackson Blvd.  
 Immanuel, 98th St. & Campbell Ave. (Evergreen Park), W. L. Rest  
 Kloeckner Memorial, 820 N. Central Ave., W. L. Moenkhaus  
 Nazareth, 2500 N. Talman Ave., H. P. Bloesch  
 North Shore, 1527 Edgewater Ave., C. C. Bizer  
 Peace Memorial, 1460 W. 78th St., H. J. Brodt  
 Ravenswood, 2044 Pensacola, O. A. Muecke  
 St. Andrews, 2801 S. Karlov Ave., W. H. Schneider  
 St. James United, 6550 N. Rockwell, O. A. Egger  
 St. Johns United, 2448 W. Moffet St., E. L. Kohlmann  
 St. Nicolai, 3054 N. Albany Ave., G. A. Pahl  
 St. Paul's, 2335 Orchard St., G. W. Grauer and P. A. Desenis  
 St. Peter's, 5450 W. Diversey Ave., H. E. Lambrecht  
 St. Petri, 10259 Ave. L., G. E. Robinson  
 St. Phillipus, 2040 W. 36th St., R. R. Hunger  
 St. Stephan's, 1657 N. Karlov Ave., B. G. Ott  
 St. Thomas, 4948 Grace St., W. F. Naefe  
 Salem, 6820 S. Emerald Ave., H. E. Koenig  
 South Side Hungarian, 654 E. 92nd St., A. George  
 Tabor, Leclair & Belle Plaine Aves., A. W. Buck  
 Third, 1024 Wellington Ave., L. J. F. Stuckwisch  
 Trinity, 2009 W. 22nd Place, S. A. Recht  
 West Side Hungarian, 4327 W. Carroll Ave., D. D. Parragh  
 Zion, 5450 W. Van Buren St., H. L. Whitebread  
 Zion, 8326 S. Green, Auburn Park, A. J. Koch  
 Zion, 9993 Throop St., Washington Heights, J. E. Schneider  
 Chicago Heights—St. John's, 42 E. 16th St., H. H. Senne  
 Collinsville—St. John's, 301 W. Clay St., C. H. Kuhlmann  
 Columbia—St. Paul, G. A. Friz  
 Creve Coeur—Bethel, Main & Poplar Sts., C. F. Kroenlein  
 Crystal Lake—St. Paul's, 415 Ellsworth St., H. H. Wilke  
 Danville—St. John's, Main & Buchanan, G. J. Boettcher  
 Darmstadt—Holy Ghost, \*G. A. Schuette  
 nr Davis—St. Paul's, R. E. Schwarze  
 Deerfield—St. Paul's, 638 Waukegan Rd., H. O. Willman  
 Des Plaines—Christ, Cora & Henry Sts., R. K. Wobbe  
 Dolton—Immanuel, 630 Sheridan St., A. Campbell  
 Downers Grove—St. Paul's, 1030 Grove St., W. W. Lauer  
 DuBois—St. Mark's  
 nr Dundas—Saron, J. W. Keener  
 Dupo—Christ, 200 S. 3rd St., H. F. Rinderknecht  
 Du Quoin—First, 14 S. Hickory, J. H. Mauthe  
 nr East Carondelet—Zion, Sugarloaf, H. F. Rinderknecht  
 East St. Louis—Immanuel, 412 N. 14th, E. R. Maul  
 Edinburg—Edinburg  
 Edwardsville—Eden, 901 Second St., R. F. Tormohlen  
 nr Edwardsville—St. Paul's, W. G. Mauch  
 Elgin—St. Paul's, 220 Division St., E. J. Hoefler  
 nr Elgin—Immanuel, P. H. Beecken  
 Elmhurst—St. Peter's, 125 W. Church St., E. J. A. Koch  
 Evanston—St. John's, 1433 Crain St., H. G. Ott  
 Evansville—St. John's, H. P. Vieth  
 Farina—Friedens, A. C. Kniker  
 Fayetteville—Trinity, G. R. Backer  
 Fieldon—Christ, J. W. Merzdorf

Floraville—St. Paul's  
 Forest Park—First, 1000 S. Elgin Ave., C. W. Berger  
 Fowler—St. Paul's  
 Frankfort—St. Peter, 12 LaPorte Rd., E. G. Bizer  
 Franklin Park—St. Paul, 3342 Calwagner St., W. H. Seyfert  
 Freeburg—St. Paul's, H. W. Kehl  
 Freeport—  
   First English, S. Galena & S. Carroll. A. C. Munz  
   St. John, S. Chicago & Galena Aves., E. A. Arends  
   Zion, 4 East Iroquois, C. M. Grahl  
 Fults—St. John, H. G. Freund  
 nr Geneseo—St. Peter's, F. C. Schmidt  
 Gilman—Zion, 612 N. Central St., W. Bizer  
 Granite City—  
   St. John, 2901 Nameoki Rd., C. H. Uthlaut  
   St. Peter's, 2101 Cleveland, H. H. Wintermeyer  
 Grantfork—Grantfork, A. Hosto  
 Grant Park—St. Peter, A. F. Braun  
 Greenview—St. John's, A. E. Reiss  
 Hamel—Immanuel, A. E. Loar  
 Harmony—St. John's, P. R. Pobanz  
 Harvey—Peace, 152nd St. & Lexington Ave.  
 Hecker—Friedens  
 Highland—Evangelical, 1013 9th St., F. C. Allrich  
 Highland Park—St. John's, 2046 Green Bay Rd., \*H. A. Harris  
 Hincley—St. Paul's, D. C. Vogel  
 Hinsdale—  
   Immanuel, 212 W. Third St., D. F. Priesthaf  
   St. John, 1140 N. Washington St., P. Stoerker  
 Homewood—St. Paul Community, 18202 Dixie Highway, C. Garriott, Supply  
 Hookdale—St. Peter's, M. H. Pepmeier  
 Hoyleton—Zion, W. H. Sabbert  
 Irvington—Friedens, R. S. Maisch  
 Jamestown—St. Paul's, M. H. Pepmeier  
 Jerseyville—Peace, 326 E. Carpenter St., G. M. Bock  
 Johannesburg—St. John's  
 nr Johnston City—St. Paul, W. E. Lynch  
 Joliet—Hungarian, 505 Columbia St., S. Balla  
 Kankakee—St. John's, 194 N. Entrance Ave., M. F. Schmitt  
 Kewanee—  
   Peace, E. G. Pfundt  
   \*St. Peter's, 710 Central Blvd., E. H. Busekros  
 Lake Zurich—St. Peter, East Main St., D. G. Plassmann  
 nr LaMoille—St. Paul's, Old Chicago Rd., R. L. Hosto  
 LaSalle—Trinity, 829 Fourth St., W. Kleffmann  
 Lebanon—St. Paul's, 123 E. Dee St., P. R. Surbey  
 Lena—Salem, R. A. Marquardt  
 Lenzburg—St. Peter's, G. R. Backer  
 Lincoln—St. John's, Maple & Seventh Sts., H. J. Barth  
 Lyons—St. John's, 4141 Prescott Ave., F. H. Krohne  
 Maestown—St. John, E. F. Hotz  
 Manhattan—St. Paul's, 360 S. Park Ave., A. H. Tendick  
 Marine—Marine, H. A. P. Krieger  
 Marion—Zion, 928 W. Cherry St., W. E. Lynch  
 Marissa—Friedens, 812 N. Main St., P. W. Weltge  
 nr Marissa—Trinity, \*G. A. Schuette  
 Mascoutah—St. John, 51 W. Church St., T. C. Wimmler  
 Matteson—Zion, Seventh St., F. G. Traut  
 Maywood—Calvary Community, 1423 S. 18th Ave., H. F. Reichert  
 Melrose Park—St. John's, 800 N. 18th Ave., W. J. Cramer  
 nr Metropolis—  
   St. John's, F. E. Fieker  
   Zion, N. A. Gehm  
 Millstadt—Zion, S. Monroe & W. White Sts., A. J. Maronn  
 Minier—St. John, W. A. Mueller  
 Minonk—St. Paul's, 5th & Lincoln, P. Buchmueller  
 Mokena—St. John's, 102 Second St., W. J. Riemann  
 Monee—St. Paul's, Margaret & Oak, W. W. Bloesch  
 nr Moro—St. John's, R. P. Zimmerman  
 Murphysboro—St. Peter's, 1512 Spruce St., E. H. P. Weltge  
 Naperville—St. John, 221 W. Van Buren Ave., H. D. Voss  
 Nashville—St. Paul's, 300 N. Buhrman, M. R. Zielinski  
 New Athens—St. John's, 301 Market St., P. L. Stange  
 New Baden—Zion, G. F. Brink  
 New Design—Zion, H. G. Freund  
 New Hanover—Zoar, W. L. Blasch  
 Northbrook—St. Peter Ev. Neighborhood, Shermer Rd., A. H. Bizer  
 North Grove—Zion, A. A. Graf  
 North Pekin—St. Andrew's, C. F. Kroenlein  
 Oak Park—Oak Park Ev. Luth., 546 S. Scoville Ave., P. C. Bloesch  
 O'Fallon—O'Fallon Evan. & Ref., N. Cherry & W. Adams, A. E. Klemme  
 Ohlman—St. Paul's, G. Schler  
 Okawville—St. Peter's, J. W. Stoerker  
 nr Okawville—St. Paul's, H. W. Hosto  
 Olney—First, 407 N. Walnut St., A. F. Bock  
 Orangeville—Grace  
 Palatine—St. Paul's, 144 E. Chicago Ave., G. G. Gumm  
 nr Palatine—St. John, P. H. Beecken  
 Pana—St. John's, 303 E. Third St., R. A. Nolte  
 Papineau—Immanuel, Main & Track Sts.  
 Park Forest—United Protestant, 10 Hemlock St., G. S. Engelmann  
 nr Pearl City—  
   Ebenezer, C. J. Janssen  
   Salem, C. J. Janssen  
 Pekin—St. Paul, 8th & Margaret, A. A. Zimmermann  
 Peoria—Immanuel, 310 Avalon Pl., H. T. Tetzlaff  
 Peotone—Immanuel, Corning Ave. & West St., E. H. Plassmann  
 nr Peotone—St. John's, E. Gander  
 Peru—Zion, 1521 6th St., C. E. Wierth  
 Petersburg—St. Paul's, 107 N. 8th St., R. S. Niehaus  
 Pinckneyville—St. Paul's, 301 E. Jackson St., E. T. Jensen  
 Plum Hill—St. John's, F. W. Weltge  
 Prairie View—Long Grove, P. E. Irion  
 nr Princeton—Evangelical Protestant, R. H. Hosto  
 Prospect Heights—Prospect Heights Community, 400 N. Elmhurst Rd., R. F. Klepper  
 Quincy—  
   Trinity, 927 Monroe St., A. F. Ebeling  
   Salem, 9th & State, R. M. Schroedel  
 Red Bud—St. Peter, H. C. Buege  
 Richton—St. Paul's, W. W. Bloesch  
 River Grove—Grace, 2600 Budd St.  
 Rockford—Bethel, Auburn & Tacoma Ave., E. A. Arends  
 Rock Island—Peace, 1110 12th St., C. H. Rohlfing  
 St. Jacob—Evan. & Ref., L. F. Todd  
 nr Sidney—St. Paul, R. W. Heller  
 Skokie—St. Peter's, 5154 Oakton St., P. E. Winger  
 Smithton—St. John's, H. C. Toelle  
 Staunton—St. Paul's, 107 E. Mill St., M. P. Schroedel  
 Stone Church—St. Peter's, J. H. Mann  
 Summerfield—St. John's, P. R. Surbey  
 nr Sutter—Bethlehem, F. J. Nisi  
 Tamms—First, E. H. P. Weltge

Thornton—Peace, Schwab St.  
 nr Tioga—Bethany, A. C. Onasch  
 Tower Hill—St. Paul's, T. H. Hosto  
 Trenton—St. John, H. H. Ring  
 Troy—Friedens, R. H. Mornhinweg  
 Union—St. John's, P. R. Pobanz  
 Ursa—Zion's  
 Valmeyer—St. John's, V. E. Langhorst  
 Waterloo—St. Paul, Main & N. Market Sts.,  
 O. C. Bassler  
 Waukegan—St. John's, 110 N. West St.,  
 W. S. Kampfenkel  
 West Chicago—St. Michael's, 348 W. Wash-  
 ington St., T. B. Rockwell  
 Wood River—St. John, Sixth & Penning,  
 H. W. Wichman

#### INDIANA

nr Andrews—St. Paul's, C. E. Fix  
 Aurora—First, 133 Fifth St., F. H. Dolle-  
 feld  
 nr Batesville—St. John's, E. Stroehlein  
 Beech Grove—Trinity, 2215 Perkins Ave.,  
 F. A. Meusch  
 Berne—Cross, Baltimore & Main Sts., C.  
 A. Schmid  
 Bippus—St. John's, 248 W. Market St., R.  
 H. Selmer  
 Bluffton—First, Cherry & Marion, M.  
 Worthman  
 Boonville—St. John's, Cor. 6th & Sycam-  
 ore, H. G. Schuessler  
 Boundary—St. Paul, N. S. Sewell  
 nr Bourbon—St. Paul, J. M. Michael  
 Bremen—First, 320 S. Center St., J. M.  
 Michael  
 Bretzville—St. John's, W. O. Homeister  
 Buckskin—St. John's, C. A. Reed  
 Caborn—Immanuel, Ford Rd., T. M. Hae-  
 fele  
 Cannelton—St. John's, 620 Taylor St., G.  
 D. Engelbrecht  
 Center Point—St. John  
 Chesterton—St. John's, 215 Lincoln, H. J.  
 Hnebschmann  
 Chrisney—Zion's  
 Clay City—St. Peter's, H. W. Bredeweg  
 Clay Prairie—Community  
 Crothersville—Immanuel, Cor. Kattman  
 Ave. & W. Howard St., C. H. Schmitt  
 Crown Point—St. John's, S. Main St., P. F.  
 Umbeck  
 Culver—Grace, 307 Plymouth St., M. J.  
 Sprunger  
 Cumberland—St. John, U.S. 40 & German  
 Church Rd., L. W. R. Dresch  
 Darmstadt—Salem, H. C. Ahrens  
 Decatur—Zion, 3rd & Jackson Sts., W. C.  
 Feller  
 Dubois—St. Peter's, R. A. Roggenkamp  
 Dyer—Zion, G. W. Knapp  
 East Chicago—  
 First Hungarian, Indiana Harbor, 3602  
 Ivy St., N. Nyary  
 First Magyar, 4822 Kennedy Ave., L.  
 Egry  
 Elberfeld—Zion's, A. A. Susott  
 nr Elberfeld—Zoar  
 Elkhart—St. John's, Harrison & Third  
 Sts., P. H. Konrad  
 Evansville—  
 Bethel, 1166 S. Garvin, R. J. Bierbaum  
 and Fred J. Ochs, Jr.  
 Christ, M. F. Ludwig  
 St. John's, Third, Ingle & Market, J. R.  
 C. Haas  
 St. Lucas, W. Virginia St. & Baker Ave.,  
 A. Haussler  
 St. Mark, \*D. W. Jaycox  
 St. Matthew's, 3007 First Ave., W. W.  
 Noffke  
 St. Paul's, 2227 W. Michigan St., T. L.  
 Haas  
 Zion, 415 N. W. Fifth St., R. Mernitz  
 nr Evansville—  
 Bethlehem, Oak Hill Rd., D. W. Sickbert  
 St. Paul's, R. Lehmann  
 Zoar (Kasson), C. G. Farmer  
 Florence—St. John, C. W. Kelly

Fort Branch—St. Lucas, J. C. Cronenberg  
 nr Fort Branch—St. Paul  
 Fort Wayne—  
 Grace, Lexington Ave. at Webster St.,  
 F. W. Lowenbergh  
 St. John's, 219 W. Washington Blvd.,  
 C. S. Hartman  
 Salem, 821 S. Clinton, W. H. Zinke  
 Francesville—Salem, E. H. Guinther  
 nr Francesville—St. James, E. H. Guinther  
 nr Frankfort—St. Luke, C. J. Olm  
 Freelandville—Bethel, P. W. Lammers  
 nr Fulda—Trinity, R. D. Buckthal  
 Gary—  
 First, 1129-39 W. 5th Ave., J. M.  
 Johnson  
 First Hungarian, 1300 Jackson St., J.  
 Rasky  
 Goshen—First, 110 S. Fifth St., C. A. Renter  
 Hammond—  
 First Magyar, 603 Indiana Ave., J. Butosi  
 Immanuel, 700 Sibley St., P. G. Schaeffer  
 Holland—Augustana, H. J. Schoettle  
 nr Holland—St. Paul, L. B. Schnuck  
 Honduras—St. Lukes, H. H. Meckstroth  
 nr Howell—Salem, M. D. Eaton  
 Hudson—St. Johns  
 Huntingburg—Salem, 208 W. Fourth St.,  
 F. Fahrenkamp  
 Huntington—St. Peter's, 220 Etna Ave.,  
 P. A. Rasche  
 Indianapolis—  
 Carrollton Ave., 4401 Carrollton Ave., E.  
 W. Krueger  
 First, 3102 E. Tenth St., J. W. Zink  
 Friedens, 230 Parkway Ave.  
 Garfield Park, 743 Pleasant Run Park-  
 way, N. H. Schultz  
 Immanuel, 1035 S. New Jersey St., J. H.  
 Bollens  
 Pleasant Run Blvd., 59 Hoefgen St., W.  
 E. Scherry  
 St. John's, 852 Sanders, D. D. Kauffman  
 St. Paul's, 5520 E. 10th St., H. E. Harsh  
 St. Paul, 711 N. Belmont Ave., W. H.  
 Knierim  
 Second, 903 Shelby St., A. K. Suedmeyer  
 Zion, 416 E. North St., F. R. Daries and  
 P. H. Frankenfeld  
 nr Indianapolis—Zion, Post Rd. & Troy  
 Ave., D. W. Hafner  
 Jasper—Trinity, 310 W. 8th St., W. O.  
 Homeister  
 Jeffersonville—St. Luke's, 329 Walnut St.,  
 J. E. Youngen  
 Kratzville—St. Peter, M. F. Haas  
 Lafayette—Immanuel, 10th & Ferry Sts.,  
 L. L. Wierwill  
 nr Lamar—  
 St. John's  
 St. Peter's, D. R. Buckthal  
 La Porte—St. Paul's, 1103 Lincoln Way,  
 V. P. Frohne  
 Lawrenceburg—Zion, 340 Walnut, D. M.  
 Yaeckle  
 Linton—Saron, 440 1st St., N.E., A. Stoerker  
 Lippe—Zion, R. L. Hosto  
 nr Lynnville—St. Matthew's, D. Schlink-  
 mann  
 Magley—Salem, H. E. Settlege  
 nr Medaryville—St. John's, E. H. Guinther  
 Michigan City—St. John's, 901 W. Ninth St.,  
 A. P. Hardt  
 Millersburg—Zion, J. O. Gilliom  
 Mishawaka—St. Andrew's, 320 E. Fourth  
 St., K. B. Wentzel  
 Mt. Vernon—Trinity, 215 E. 5th St., A. E.  
 Binder  
 Mulberry—Trinity, C. J. Olm  
 New Albany—St. Mark's, 218 E. Spring  
 St., T. N. Tiemeyer  
 Newburgh—Zion, First & King St., J. W.  
 A. Rechterman, Jr.  
 New Middletown—Salem  
 New Palestine—Zion, W. W. Stark  
 New Pittsburgh—Grace, N. S. Sewell  
 Plymouth—First, 321 N. Center St., M. G.  
 Petzold  
 Poland—Zions, R. E. Vitz

Rising Sun—First, High St. & 5th, C. W. Kelly  
 Salamina—Salamonia, N. S. Sewell  
 San Pierre—St. Luke's, L. A. Stark  
 Santa Claus—St. Paul's  
 Sellersburg—St. Paul's, Main St., C. H. Schmitt  
 Shelbyville—First, Pike & Franklin Sts., R. F. Rasche  
 nr Shelbyville—Zion, A. K. Kuhn  
 South Bend—  
 St. Peters, 415 W. LaSalle Ave., K. L. Kuebler  
 Zion, 235 S. St. Peter, E. W. Bruescke  
 Sunman—St. John, W. L. Weber  
 Tell City—First, 10th & Jefferson Sts., H. G. Lippert  
 Terre Haute—  
 Bethany, 101 N. 37th St.  
 St. Paul, 12th & Eagle Sts.  
 Zion, Eighth & Ohio Sts., H. S. Shue  
 Urbana—St. Peter's, W. A. Luedtke  
 Vera Cruz—St. Johns, H. H. Meckstroth  
 Vincennes—St. John, 600 N. 5th, F. W. Schaefer  
 Wabash—St. Matthew's, 118 Walnut St., R. E. Gruenke, Jr.  
 Wadesville—St. Peter's, A. T. Hosto  
 nr Wakarusa—Zions, A. P. A. Friz  
 Wanatah—Salem, E. F. Mayer  
 Warrenton—St. Stephen's, Old State Rd., H. Volkens, Jr.  
 Westphalia—Salem, J. H. Overbeck  
 Whiting—First Hungarian, 1927 Indianapolis Blvd., J. Malasies  
 Woodland—St. John's, A. P. A. Friz

#### IOWA

Ackley—St. Johns, 612 State St., F. C. Kroll  
 Alden—Immanuel, R. J. Eilers  
 Alleman—Salem's, F. E. Stucki  
 Atlantic—Peace, 701 Walnut St., J. F. Schortinghuis  
 nr Baxter—Bethany, L. E. Ferguson  
 Bennett—Peace, H. A. Bartell  
 Big Rock—Immanuel, J. M. Newgard  
 Buckeye—Peace, R. J. Eilers  
 Burlington—  
 First, 611 Columbia St., R. G. Beck  
 St. Luke, 1403 South St., E. Press  
 Zion, 402 N. 5th St., J. H. Schultz  
 Calumet—Zion, A. W. Yungschlager  
 nr Cedar Falls—St. Paul, R. F. Miller  
 Cedar Rapids—  
 Czech, 1510 Second St., S.W., M. Fillipi  
 First, 351 8th Ave., S.W., O. F. Artopoulos  
 Clarence—St. John's, 6th & Smith Sts., E. J. Bowers  
 Clarksville—Immanuel, E. Merz  
 Conesville—Grace, 401-403 Washington St., O. E. Baumann  
 Council Bluffs—St. John's, 440 E. Pierce St., E. A. Schneider  
 nr Council Bluffs—St. Paul's, R. F. Chesney  
 Creston—St. John's, 601 S. Maple St., G. G. Bratzel  
 Denver—St. Paul, F. W. Schnathorst  
 Donnellson—St. Paul's, J. S. Gohde  
 Dysart—Peace  
 Elkader—Peace, P. F. Kitterer and R. F. Jacobs  
 Ell Town—Peace  
 Fort Madison—St. John's, 10th & Ave. E., J. C. Bierbaum  
 Franklin—St. Peter's  
 Fredericksburg—Peace, West St., G. A. Bartell  
 Garber—St. John's, G. E. Hesse  
 Garner—Zion, 8th & Bush Ave., C. J. Mohr  
 nr Geneva—St. Peter, R. W. Bizer  
 Gladbrook—Peace, West Church St., L. R. Poeschel  
 nr Griswold—St. John's, P. Niedermeyer  
 Hamburg—Zion, Jefferson & E Sts., T. S. Such

Hartley—Trinity, 3rd Ave. E. at 1st St., N.E., B. H. Romanowski  
 nr Haverhill—St. John's, E. Burrichter  
 Hornick—St. John's  
 Hubbard—Zion, A. I. Kruezmann  
 Imogene—St. Paul's  
 Keokuk—St. Paul, 11th & Exchange Sts., A. H. Bisping  
 Klemme—Immanuel, V. E. Jaberg  
 Latimer—Immanuel, H. H. Wintermeyer  
 Latty—Zion  
 Ledyard—Bethany, V. Vriesen  
 LeMars—St. John, 412 First St., S.W., M. L. Straube  
 Lincoln—Salem, \*L. F. Brassard  
 Liscomb—Grace  
 Lone Tree—Grace, Jayne St., O. E. Baumann  
 Lowden—Zion, N. S. Roberts  
 Manly—St. Paul's, 711 S. Broadway, P. C. Fischer  
 Mapleton—St. Peter's, 6th & Ring Sts., E. G. Otte  
 Maquoketa—First, Locust & Niagara, D. F. Lehman  
 nr Marengo—St. Paul's, E. Jasmann  
 Marshalltown—Peace, 204 S. 4th Ave., J. Mohr  
 nr Massena—St. Peter's P. Niedermeyer  
 Melbourne—St. John, 3rd St. & 4th Ave., R. G. Grosshuesch  
 Monticello—Evangelical & Reformed, 222 N. Elm St., J. F. Baumann  
 nr Moscow—Trinity, A. H. Bauch  
 Muscatine—Evangelical & Reformed, 313 Sycamore St., J. C. Riggs  
 nr Nashua—St. John's, C. J. Weidler  
 New Albin—St. Peter's, P. H. Franzmeier  
 nr New Albin—St. John's, E. M. DeBuhr  
 nr Newell—St. John's  
 nr Newton—  
 St. John's, E. Burrichter  
 Zoar  
 Oskaloosa—First, South D St. & 3rd Ave. West  
 nr Peterson—St. John's, R. Barz  
 Pleasant Valley—First  
 Pomeroy—First, H. L. Behle  
 Primrose—Zion's  
 nr Schaller—Emmanuel, S. Ramaker  
 Schleswig—Friedens, A. F. Rinne  
 Sigourney—St. Paul, 400 E. Elm St., W. H. Cross  
 Sioux City—Grace, 1422 W. 6th St., H. G. Held  
 nr Sumner—St. Paul's, R. J. Topp  
 Tipton—St. John's, 8th & Cedar Sts., H. L. Kratzat  
 Tripoli—St. Peter's  
 Walnut—Peace, T. A. Thomas  
 Washington—St. Paul's, W. Madison St., M. J. Phillipi  
 Waukon—Zion, Cor. Lincoln Ave. & Worcester St., E. L. Hennig  
 nr Waukon—Salem, W. G. Clausing  
 Waverly—Peace, 315 1st St. N.W., E. K. Schneider  
 nr Waverly—St. John's, V. D. Weidler  
 nr Wellsburg—St. Peter's, C. M. Jankowsky  
 West Burlington—St. Paul's, 301 W. Mt. Pleasant St., E. H. Gumper  
 nr West Burlington—St. John's, E. H. Gumper  
 Westside—St. John's, E. G. Otte  
 Wheatland—St. Paul's, H. W. Barten  
 nr Williamsburg—Zion, E. Jasmann  
 Wilton Junction—Grace, A. H. Bauch  
 Zwingle—Harmony, H. A. Kehle

#### KANSAS

Abilene—Grace, 803 N. Buckeye St., G. A. Teske  
 Alida—St. John's, G. S. Thilking  
 Alma—Peace, P. W. Kasper  
 nr Baldwin—St. John's, H. G. Rieder  
 nr Belvue—Immanuel, A. V. Kurz



nr Bern—Friedens, A. L. Brueggemann  
 nr Bluff City—St. Paul's, C. Ringer  
 Cheney—Trinity, 3rd & Range Sts., Q. M. Moeschberger  
 Ellinwood—Immanuel, 2nd & Main Sts., R. F. Richter  
 nr Elmo—New Basel, W. Baumgartner  
 Eudora—St. Paul's, J. O. Polster  
 Fairview—First, H. A. Schulz  
 Great Bend—Mission, W. C. Bessmer, Jr.  
 Hardtner—St. John's, C. Ringer  
 Herndon—Immanuel, A. Greeb  
 Hiawatha—Bethany, 512 Shawnee St., A. O. Engelmann  
 Hoisington—Ebenezer, 224 E. 3rd St.  
 nr Hoisington—Schoenfeld  
 Holyrood—St. Paul, E. J. E. Broetzmann  
 Hudson—Trinity, E. H. Lauer  
 nr Hudson—Peace, V. W. Engelmann  
 Inman—St. Peters, W. H. Meyer  
 Junction City—Zion, 234 W. 9th St., G. S. Thilking  
 Kansas City—Zion, 716 Nebraska Ave., H. W. Rath  
 Leavenworth—Salem, Arch & 5th Sts., H. H. Poetter  
 Marysville—Evangelical, 907 Elm St., H. W. Beer  
 Newton—Immanuel, 716 Plum St., E. W. Schupp  
 nr Newton—Trinity, J. F. Krueger  
 nr Nickerson—Midland, D. E. Stuart  
 nr Paola—Zion  
 Vesper—Emmanuel, E. J. E. Broetzmann  
 nr Wathena—Zion, W. Jassmann  
 Wichita—  
 Faith, W. 13th & Athenian Sts., D. C. Jensen  
 First, 209 E. Kellogg St., M. E. Ernst  
 Salem, 158 N. Madison, R. O. Laaser

#### KENTUCKY

Alexandria—St. Paul's, Main & Jefferson, A. L. Scherry  
 Bellevue—St. John, Ward & Fairfield Aves., A. H. Knipping  
 Bromley—Immanuel, Boone & Harris Sts., U. F. Johansmann  
 Covington—  
 Grace, Willard & Lockwood Sts., U. F. Johansmann  
 St. Mark, 38th & Park, F. C. Scholl  
 St. Paul, 11th & Banklick Sts., P. Wiggermann  
 Dayton—St. Paul, 524 Fourth Ave., A. J. A. Wahl  
 Fort Thomas—Christ, 15 S. Ft. Thomas Ave., W. Berlekamp  
 Henderson—Zion, 435 First St., T. A. Braun  
 Louisville—  
 Bethel, 115 Meridian Ave., E. A. Wahl  
 Bethlehem, 1480 S. Sixth St., G. C. Hewson  
 Christ, 1228 E. Breckenridge St., W. F. Lahr  
 Grace Immanuel, 1612 Story Ave., E. J. Elshoff  
 Immanuel, 2300 Taylorsville Rd., R. R. Groves  
 Lynnhurst, 4411 Taylor Blvd. at Brookline Ave., J. G. Meiners  
 Parkland, 26th & Grand Ave.  
 St. James, 3535 Taylor Blvd., K. C. Rathert  
 St. John's, 637 E. Market St., T. S. Schlundt, Jr.  
 St. Lukes, 1916-18 W. Jefferson St.  
 St. Matthew, 607 E. St. Catherine St., A. H. Behle  
 St. Paul's, 219 E. Broadway, M. Baas  
 St. Peter's, 1231 W. Jefferson St., F. H. Rupnow  
 Salem, 1716 Prentice St., P. J. Schlueter  
 Sunnydale, Dixie Highway at Ratcliffe Ave., E. F. Bickel

West Louisville, 245 S. 41st St., H. J. Weber  
 Zion, Burnett & Minoma Aves., P. W. Kohler  
 Newport—St. Paul, 24 E. 8th St., K. M. Detroy  
 Owensboro—Zion, 7th & Allen  
 Paducah—Unity, 425 S. 5th St., W. A. Schriefer

#### LOUISIANA

New Orleans—  
 Bethany, 3720 S. Broad St., J. B. Washburn  
 Bethel, 2201 Franklin Ave., O. C. Laubengayer  
 First, 5212 S. Claiborne, H. F. J. Rest  
 Jackson Ave., 2221 Chippewa St., L. F. Modschiedler  
 Little Farms Park, V. Geier  
 Metarie, 1301 Metarie Rd., N. A. Maunz  
 St. John's, 2713 Joliet St., F. J. Abele  
 St. Matthew, 1333 S. Carrollton Ave., Louis F. Suedmeyer  
 St. Paul's, Eleanore & Patton Sts., A. A. Blome  
 Salem, 4212 Camp St., G. P. Ellerbrake  
 Trinity, 4439 Canal St., A. J. Scherer

#### MARYLAND

Adamstown—Trinity, W. D. Mehrling  
 Annapolis—St. Martin's, 16 Francis St., C. F. Straub  
 Ardmore—Ardmore Union, J. R. Glatfelter  
 Baltimore—  
 Bethany, Gwynn Oak & Kriel Sts., Woodlawn, E. J. F. Dettbarn  
 Bethel, Baltimore St. & Ellwood Ave., W. R. Sirietelmeier  
 Christ, 1314 Beason St., J. S. Hollenbach  
 Faith, Patterson Pk. Ave. & Gough Sts., E. K. Snyder  
 First & St. Stephen's, 6915 York Rd., R. C. Snyder  
 First United, 1728 Eastern Ave., C. T. Schaefer  
 Grace, 1404-1418 S. Charles St., B. Zerkel, Jr.  
 Huber Memorial Ev. Luth., The Alameda at 29th St., E. H. Bueneman and C. Neumann  
 Immanuel, Bentalou & Lanvale Sts.  
 Messiah, 1300 W. North Ave., F. K. Bostian  
 Park Community, 3606 Mohawk St., J. A. Geschwind and A. H. Groff  
 St. John's, 2520 W. Lombard St., W. H. Kochheim  
 St. Luke's, 1301 W. Fayette, P. G. Gabler  
 St. Mark's, 2132 E. Hoffman St., J. R. T. Hedeman  
 St. Mark's, Morrell Park, 1805 Wickes Ave., J. S. Carr  
 St. Matthew's, Mayfield, Norman & Lake Ave., G. Siegenthaler  
 Trinity, 1234 W. 36th St., G. K. Ely  
 United, East Ave. & Dillon St., T. Lehmann  
 United Church of St. Luke & St. John, 2033 W. Baltimore St., F. A. Leiby  
 Zion, 3001 Iona Terrace, J. S. Royer  
 Boonsboro—Trinity, Potomac St.  
 Brunswick—First, 122 W. Potomac St., N. H. Fravel  
 Burkittsville—Resurrection, E. M. Alcorn  
 Cambridge—Immanuel, 304 Peach Blossom Ave., E. A. Lautenschlager  
 Cavetown—Christ's  
 Charlesville—Zion, W. H. Anderman, Jr.  
 Clear Spring—St. John's, J. W. Huffman  
 nr Clear Spring—St. Paul's, J. W. Huffman  
 Corriganville—St. John's, Mt. Savage Rd., F. D. Oberkircher

Cumberland—  
 St. Mark's, 221 Harrison St., C. H. Clapp  
 Zion, 405-407 N. Mechanic St., R. A. Faulds, Jr.  
 nr Cumberland—St. Matthew's, Bowling Green, C. L. Voll  
 Ellerslie—Redeemer, F. D. Oberkircher  
 Emmitsburg—Church of the Incarnation, W. Main St., E. P. Welker  
 Essex—Protestant Community, Orville Rd., C. K. Marks  
 Frederick—  
 Evangelical, 13 W. Church St., P. L. Althouse  
 Grace, 25 E. 2nd St., R. E. Wilhelm  
 Frostburg—  
 Salem, 78 Broadway, G. L. Wehler  
 Zion, 160 E. Main St., P. V. Taylor  
 Funkstown—Christ's  
 Grantsville—St. John's, C. E. Whetstone  
 nr Grantsville—Trinity, I. S. Monn  
 Hagerstown—  
 Christ's, 134 W. Franklin, F. D. Eyster and T. E. Haas  
 Zion, 201 N. Potomac St., R. W. Delp  
 nr Hagerstown—Salem, F. D. Eyster  
 Highfield—St. Stephen's, C. H. Corl  
 Jacksonville—First  
 Jefferson—Jefferson, G. E. Plott  
 Keedysville—Mt. Vernon, 26 Main St.  
 Keysville—Grace, M. R. W. Andreas  
 Lineboro—Lazarus, H. G. Schlichter  
 Manchester—Trinity, York St., H. G. Schlichter  
 Middletown—Christ, Church St., E. M. Alcorn  
 Mt. Pleasant—Mt. Pleasant, W. H. Anderman, Jr.  
 nr Pearl—Grace, W. D. Mehrling  
 Pleasant Hill—Grace, W. H. Anderman, Jr.  
 Ridgely—St. Paul's, Central Ave.  
 Rocky Ridge—Mt. Tabor, E. H. Taylor  
 Sabillasville—St. John's, C. H. Corl  
 Sharpsburg—Christ, Main St.  
 Silver Run—St. Mary's, R. E. P. Abbott  
 Snydersburg—St. Mark's, H. G. Schlichter  
 Stemmer's Run—Zion Ev. Luth., Golden Ring Rd., J. W. Schauer, Sr.  
 Taneytown—Grace, 49 W. Baltimore St., M. R. W. Andreas  
 Thurmont—Trinity, E. H. Taylor  
 nr Thurmont—Apple's, E. H. Taylor  
 Tyrone—Emmanuel (Baust), M. S. Reifsnnyder  
 Utica—St. Paul, W. H. Anderman, Jr.  
 Walkersville—Glade, Fulton Ave., C. A. Price  
 Westminster—St. Paul's, 17 Bond St., P. V. Helm, Jr.  
 nr Westminster—  
 Benjamin, J. Chukla  
 Jerusalem, J. Chukla  
 St. Matthew, J. Chukla  
 Wolfsville—St. James  
 Woodsboro—St. John's, C. A. Price

#### MASSACHUSETTS

Boston—Christ, 120-122 Chestnut Ave., Jamaica Plain, H. I. Stahr  
 Holyoke—St. Andrew's, Sargeant & Elm Sts., W. C. Nugent

#### MICHIGAN

Adair—First, Chapin St., J. A. Keller  
 Albion—Salem, 113 W. Pine St., W. Merzdorf  
 Ann Arbor—Bethlehem, 423 S. 4th Ave., W. S. Press  
 Baroda—Zion, W. Krummel  
 Bay City—First, 1710 S. Wenona Ave., T. L. Heffley  
 nr Brutus—Zion  
 Casco—St. James, R. C. Kuebler

Chelsea—St. Paul's, 145 E. Summit St., P. H. Grabowski  
 nr Chelsea—St. John's  
 Dearborn—St. James, 4920 Greenfield Rd., G. E. Baumann  
 Detroit—  
 Bethel, 2270 W. Grand Blvd., R. T. Fauth  
 Christ, 3706-14 Myrtle Ave., L. H. Hege-man  
 First-Bethany, E. Canfield & Fischer Aves., E. N. Krafft and A. R. Lambarth  
 First Hungarian, 8016 Vanderbilt Ave., Z. A. Vajda  
 Grace, 2351-55 E. Grand Blvd., C. A. Albright  
 Immanuel, 4600 Livernois Ave., H. F. Baumgaertel, Jr.  
 Messiah, 12017 August St., G. E. Pruessner  
 Redeemer, 15340 Puritan Ave., H. L. Konz  
 St. John's, 2122 Russell, C. F. Kesting  
 St. Luke's, 4840 Rohms Ave., A. G. Frohne  
 St. Mark, 1953 Military Ave., E. W. C. Drews  
 St. Matthew's & St. Peter's, 15325 Gratiot Ave., H. W. Kamenz  
 St. Paul's, 17th & Rose Sts., K. B. Shoffner  
 St. Peter's, 4880 Lawndale Ave., F. G. Brune  
 Trinity, 9317 W. Fort St., D. L. Wolfgram  
 Trinity, 340 W. Seven Mile Rd., T. C. Wiemer  
 Dexter—St. Andrews, 7610 Ann Arbor St., H. H. Schowe  
 nr Dowagiac—Zion, C. J. Beehler  
 Elk Rapids—St. John's  
 Farmington—Salem, 33424 Oakland Rd., C. H. Schultz  
 Flint—  
 First, 402 E. Gillespie Ave., A. Weinbrauck  
 Magyar, 1817 Delaware Ave., A. Nagy  
 Forestville—Unity  
 Francisco—St. John's, H. G. Kroehler  
 Fraser—Zion, 32500 Utica Road, R. L. Malchow  
 Fulton—First, 120 E. Church Street  
 Galien—St. Peter's, A. J. Habermehl  
 Grand Haven—St. Paul's, Fulton & Seventh, J. L. Koert  
 Grand Rapids—St. John's, 348 Mt. Vernon Ave., N. W., B. Helm  
 Grosse Pointe Park—Grace, 1175 Lakepointe, R. P. Beck  
 Jackson—St. John's, 801 S. Mechanic St., H. G. Kroehler  
 Kalamazoo—  
 Hungarian, 805 Mills St., B. Jozsa  
 Hungarian Ev. & Ref., 610 Mills St.  
 Lansing—St. Paul, 436 N. Walnut St., R. J. Baumann  
 Manchester—Emanuel, 316 W. Main St., K. H. A. Rest  
 nr Manchester—Bethel, T. W. Menzel  
 Marine City—St. John's, 227 West Blvd., J. A. Keller  
 Menomonee—Trinity, 823 Ogden Ave.  
 Mt. Clemens—Zion's, 70 New St., T. A. Tuenge  
 Muskegon—St. John's, 1109 Pine St., L. Kutuchief  
 New Buffalo—St. John's, U. S. No. 12 & Barker St., V. P. Frohne  
 Niles—St. John's, 601 Sycamore, H. A. Muessling  
 Owosso—St. John's, 429 N. Washington, T. A. Goebel  
 Petoskey—Emmanuel, 614 Emmet St.  
 Pontiac—Bethel, 109 Mariva St., M. G. Oesterle  
 Port Hope—Zion  
 Port Huron—St. John's, Cor. Seventh & Pine, E. J. Soell  
 Port Sanilac—Federated, E. J. Soell  
 Richmond—First, 68601 Forest St., R. C. Kuebler

Royal Oak—Emmanuel, 512 S. Lafayette Ave., J. E. Yates  
 Saginaw—  
 Immanuel Evan. Luth., 1502 Main. J. Eichhorn  
 St. Mark's, Lapeer & Third, C. L. Hille  
 St. Joseph—  
 St. Peter's, 615 Church St., W. W. Wetz  
 Zion, 1301 Niles St., E. A. Irion  
 Saline—St. Paul's, Michigan Ave. & Lewis St., A. Siemsen  
 nr Saline—St. James, F. H. Engelsdorfer  
 Taylor Center—St. Paul, 24136 Goddard Rd., L. F. Weigel  
 Three Oaks—St. John's, 12 W. Ash St., A. J. Habermehl  
 Warren—St. Paul, 31654 Mound Rd., M. Miller  
 nr Watervliet—St. Paul's, C. J. Beehler  
 Wyandotte—St. John, 2744-56 Fourth St., W. F. A. Simon

#### MINNESOTA

nr Arlington—St. John's Ev. Luth.  
 Barnesville—St. James United, O. H. Buchmuller  
 Bertha—Peace, J. P. Zenke  
 Brownsville—Zion, R. L. Kuether  
 Ceylon—St. John's, J. H. Mayer  
 Chaska—Zoar, E. H. Opperman  
 Cottage Grove—St. Matthew's, W. A. Huene-  
 mann  
 Delano—St. Paul's, O. Rapp  
 Duluth—St. Paul's, 932 E. 3rd St., W. C. Rasche  
 Eden Valley—Peace, W. W. Bornemann  
 Eltzen—St. Lukes, H. W. Radloff  
 Eyota—St. Pauls, P. J. Schowalter  
 Fairmont—St. John's, 206 W. Third, W. W. Wernecke  
 Faribault—St. Luke's, 728 Fifth Ave., N.W., F. A. Ludwig  
 nr Faribault—St. John's, J. G. Siegle  
 Fergus Falls—First, 1224 Baird Ave. N., W. R. Burger  
 Forest City—St. Matthew, W. W. Bornemann  
 Freeburg—Peace, P. H. Franzmeier  
 Glencoe—Peace, Cor. W. Franklin & Ford, R. A. Happel  
 nr Granada—St. Paul's, J. H. Mayer  
 Hamburg—St. Paul's, O. J. Vriesen  
 Henderson—St. Paul's  
 Hermantown—St. Paul's  
 Hokah—Zion, Main St., E. J. Moritz  
 nr Hutchinson—  
 St. John's  
 Trinity, R. A. Happel  
 nr Lake Elmo—St. Lucas, J. Koch  
 Lester Prairie—Evangelical, W. C. Fischer  
 Le Sueur—Zion, Risdorf & Third Sts., E. R. Klautt  
 nr Le Sueur—St. Paul's, A. O. Mann  
 Lewistown—St. Paul's, L. E. Franz  
 Long Prairie—Zion's, J. P. Zenke  
 Maple Lake—Bethlehem, R. E. Kolze  
 Medicine Lake—Immanuel  
 Millville—Grace  
 Minneapolis—  
 Faith, 4301 1st Ave. S., R. C. Volkert  
 St. John's, 2307 24th Ave. N., P. R. Meyer  
 Minnesota Lake—Peace, E. R. Rapp  
 nr Minnesota Lake—St. Paul's, E. O. Mueller  
 New Ulm—Friedens, 22 N. State St., F. R. Isell  
 Norwood—Peace, E. F. Menger  
 nr Norwood—St. John's  
 Perham—Zion, 11th & Beaver Sts., S. E. Birkner  
 Plato—St. Paul's, W. A. Koch  
 nr Plato—Friedens, P. Schild  
 Rice—Christ  
 Rochester—Peace, Broadway & 7th St., N.W., E. G. Buck  
 St. Charles—St. John's, P. J. Schowalter

St. Cloud—Peace, 8th Ave. & 4th St., S., G. F. Steffen  
 St. James—Peace, W. W. Wernecke  
 St. Paul—  
 Peace, 958 Reaney St., G. A. Mohr  
 St. John's, 355 King St., M. P. Albrecht  
 St. Paul's, 900 Summit Ave., E. R. Koch  
 and S. J. Schmiechen  
 nr Sauk Rapids—Christ, G. F. Steffen  
 Stillwater—St. Peter's, 428 S. Broadway  
 Theilman—St. Paul's  
 Wabasha—Trinity, 309 E. Second St.  
 Wadena—St. Paul's, S. E. Birkner  
 nr Waldorf—Zoar, E. O. Mueller  
 Welcome—St. Paul's, J. H. Bunge  
 nr West Concord—Zwingli, G. W. Hohmann

#### MISSISSIPPI

Biloxi—  
 Back Bay Mission, 424 Chartres St., V. T. Kissel  
 First, Ev. Luth., Thomas & Jackson Sts., V. T. Kissel

#### MISSOURI

Afton—Eden, 8920 Eden Ave., E. H. Dickbernd  
 Amazonia—St. John's  
 Arrow Rock—Zion, Seventh St., \*R. L. Alexander  
 Augusta—Ebenezer, M. G. Waidmann  
 Bay—Zion, A. C. Rasche  
 nr Bay—St. Paul  
 Beaufort (Casco)—St. John's  
 nr Bem—St. John's, E. E. Leibner  
 Berger—St. John, R. F. Alberswerth  
 Big Berger—Bethany, R. F. Alberswerth  
 Billings—St. Peter's, R. G. A. Bareis  
 Billingsville—St. John's, A. E. Limper  
 Bixby—Christ Community  
 Blackburn—St. Paul's, 305 N. Main, J. O. Schneider  
 Bland—Zion, A. H. Willhouse, Jr.  
 Boonville—Evangelical, 7th & E. Spring, E. F. Abele  
 Brazito—Friedens  
 California—  
 Evangelical & Reformed, 103 N. Oak St., E. L. Koch  
 Salem, E. L. Koch  
 Cape Girardeau—Christ, 33 S. Ellis St., A. H. Franke  
 Cappeln—St. John's, F. L. Stiegmeier  
 Catawissa—\*Catawissa, E. E. Smith  
 Cedar Hill—St. Martin's, P. A. Wobus, II  
 Chamois—St. John's, G. H. Rettig  
 Charlotte—St. James, W. K. C. Dolde  
 nr Chesterfield—St. John, S. A. Schmiechen  
 Clayton—Samuel, 320 N. Forsythe Blvd., R. H. Pantermuehl  
 Zion, Ballas & Clayton Rd., P. E. Schoppe  
 Columbia—Student Chapel, 315 Hitt St., C. F. Stoerker  
 Concordia—Bethel, 8th & Gordon Sts., M. F. Lichte  
 Cooper Hill—St. Paul's, A. H. Willhouse, Jr.  
 nr Cosby—Hope, L. B. Ahrens  
 Cottleville—St. John's, L. E. Detwiler  
 nr Deepwater—Hebron  
 Defiance—St. Paul's, M. G. Waidmann  
 DeSoto—Friedens, Third & Boyd Sts., R. McNamara  
 Dittmer—St. Martin's, P. A. Wobus, II  
 Emma—St. John, M. F. Lichte  
 Femme Osage—Femme Osage, K. F. Albers  
 Ferguson—Immanuel, 11 Lewis Pl., P. Press, Jr.  
 Florence—St. John's, W. C. Baltzer  
 Fredericksburg—St. Peter's  
 Fulton—Fulton, Fifth & Jefferson, R. G. Herrmann

Gerald—St. Paul's, P. L. Schmidt  
 nr Gerald—Ebenezer, P. L. Schmidt  
 Gladden—Shannondale Community, V. W. Bucher  
 Grand Pass—St. Luke's, W. J. Becker  
 Gumbo—St. Thomas, T. A. Whitcomb  
 Hartsburg—Peace, D. J. W. Burkhalter  
 Hermann—St. Paul, 136 W. First St., F. O. Rest  
 Higginsville—Salem, Cor. Main & 15th St., T. Hauck  
 High Hill—St. John's, G. A. Roedder  
 High Ridge—St. Martin, R. E. Huber  
 nr Imperial—St. Luke, A. P. Laubengayer  
 Independence—St. Luke's, 500 N. Main St., A. J. Schneider  
 Jackson—Emanuel, 300 E. First South St., M. A. Torbitzky  
 nr Jackson—St. John's, J. M. Hertel  
 Jamestown—St. Paul's, J. L. Niensted  
 nr Jamestown—Advent, I. B. Stegner  
 Jeffriesburg—St. Jordan  
 Jefferson City—Central, 707-715 Washington St.  
 Kahoka—St. Paul's, 323 Washington St., A. W. Geske  
 Kansas City—  
 St. Paul's, 14th & Topping Sts., R. W. Joellenbeck  
 St. Paul's, 3551 Wabash Ave., K. F. Baur  
 St. Peters, 3115 Linwood Blvd., R. C. Kienle  
 Kirkwood—Evan. & Ref., 1603 Dougherty Ferry Rd., J. F. Schroeder  
 Labadie—Pilgrim, E. E. Smith  
 Levasy—Ebenezer, E. F. Puhlmann  
 Lexington—Trinity, 14th & Franklin Ave., A. H. Wegener  
 Little Rock—Salem  
 Manchester—St. John, Sulphur Springs Rd., P. A. Wobus  
 Maplewood—Christ, 2300 Bellevue Ave., C. P. Fritsch  
 Marthasville—St. Paul  
 Mayview—Zions, 103 N. Mary St., E. Winnecke  
 Mehlville—St. John's, R. C. Koch  
 nr Mora—Immanuel, W. C. Baltzer  
 Morrison—St. James, N. H. Rahmoeller  
 Moscow Mills—Friedens, W. V. Tollas  
 nr Mt. Vernon—Zion, H. Henning  
 Napoleon—St. Paul's, C. E. Gabler  
 New Franklin—Immanuel, N. C. Schultz  
 New Haven—St. Peter, A. E. Berges  
 New Melle—Friedens, F. L. Stiegemeier  
 Oakfield—Zion  
 Oakville—St. Paul's, S. E. Anderson  
 nr Old Monroe—St. Paul  
 Overland—Calvary, 2501 Hartland, L. H. Lammert  
 Owensville—St. Peter's, 2nd & Peters St., E. E. Leibner  
 nr Parkville—St. Matthew, A. H. Limper  
 Pershing—Zions  
 Pilot Grove—St. Paul's, J. P. Kaiser  
 Pinckney—St. John's  
 Pleasant Grove—St. Peter's, J. L. Niensted  
 Rhineland—St. Marcus  
 nr Rockville—Community  
 nr Ryors—Ebenezer  
 St. Charles—St. John's, 415 S. 5th St., W. A. Hotz  
 nr St. Charles—Friedens, T. Wobus  
 St. Clair—St. John's, A. B. Gaebe  
 St. Joseph—  
 First, 10th & Lincoln Sts., R. L. Haertig  
 Trinity, 1001 S. 15th St., R. F. Richter, Jr.  
 Zion, Ninth & Faraon Sts., F. Stoerker  
 St. Louis—  
 Bethany, 4449 Red Bud Ave., W. A. Scheer and E. W. Luehrman  
 Bethel, Garrison & Greer Aves., O. C. Nussmann  
 Bethesda, 405 Hoffmeister Ave., E. W. Beining  
 Caroline Mission, 1823 Hickory St., C. E. Siegenthaler and W. H. Daniels  
 Carondelet, 7423 Michigan Ave., R. S. Allrich  
 Deaconess Chapel, 6150 Oakland Ave., C. C. Rasche  
 Ebenezer, 2915 McNair Ave., E. P. Helting  
 Eden Immanuel, 5630 Page Blvd., R. W. Bockstruck  
 Emmaus, 4347 Chouteau, C. C. Bohnenkammer  
 Faith-Salem, 7348 W. Florissant Ave., K. J. Schmiechen  
 Fellowship Center Chapel, L. V. Huber  
 Friedens, 19th & Newhouse Ave., J. L. Schmidt and W. H. Krebs  
 Grace, 5700 Leona St., W. C. Brandon, Jr.  
 Holy Ghost, 4916 Mardel Ave., R. C. Abele  
 Hope, 6273 Eichelberger Ave., N. C. Zulauf  
 Jesus, 1115 Victor St., W. F. Simon  
 Mount Tabor, 6520 Arsenal St., P. H. Rahmeier  
 Nazareth, 4281 Tholozan Ave., C. W. Gaum  
 Pilgrim, 3018 Louisiana Ave., E. J. Westerbeek  
 Redeemer, 6450 S. Kingshighway, H. R. Friz  
 St. Andrew, 3127 California Ave., T. E. Beier  
 St. James, 1507 E. College Ave., H. E. Stahlhut  
 St. John's, 4136 N. Grand Blvd., R. H. Froeschner  
 St. Luke, 2336 Tennessee Ave., W. B. Weltge  
 St. Marcus, 2100 Russell Blvd., T. L. Boesch  
 St. Matthew, 3449 S. Jefferson Ave., F. J. Mittler  
 St. Paul's, 3510 Giles Ave., E. H. Bode  
 St. Paul's (Creve Coeur), 9801 Olive Str. Rd., W. C. Gabler  
 St. Peter's, 4015 St. Louis Ave., E. H. Hoefler and M. F. Engelsdorfer  
 St. Stephen, 8517 Church Rd., O. F. Kienker  
 Salem, 4730 Margaretta Ave., R. J. Young  
 Salvator, 5622 Thekla Ave., P. F. Prell  
 Trinity, 4700 S. Grand Blvd., P. R. Stock and P. J. Bode  
 Zion, 25th & Benton St., L. E. Ebert  
 nr Sappington—St. Lucas, G. O. Martensen  
 Schluersburg—Bethany, E. H. Gruen  
 Sedalia—Immanuel, 418 W. 4th St., A. F. Klemme  
 Springfield—St. John's, Scott & Main, H. O. Hein  
 Steinhagen—St. Paul's  
 nr Stolpe—St. John's, N. H. Rahmoeller  
 Stonyhill—St. James, R. E. Lausman  
 Swiss—St. John's, W. K. C. Dolde  
 Tilsit—St. James, J. M. Hertel  
 Treloar—Immanuel, W. W. Kramme  
 Troy—Zion, W. V. Tollas  
 Union—Zion, Washington St. & Springfield Ave., A. B. Gaebe  
 nr Union—St. John's  
 Warrenton—Friedens, 313 E. Main St., G. A. Roedder  
 Washington—St. Peter's, 5th & Market Sts., R. F. Frankenfeld  
 Webster Groves—Evangelical & Reformed, Plant & E. Lockwood Aves., T. R. Marshall  
 Weldon Spring—Emmanuel, L. E. Detwiler  
 Wellington—St. Luke's, E. H. Beissenherz  
 Wellston—St. Peters, 6905 St. Louis Ave., H. E. Boesch  
 West Boonville—Zion, A. E. Limper  
 Woollam—St. John's, A. H. Willhouse, Jr.  
 Wright City—Evangelical, A. E. Katterjohn

**MONTANA**

Billings—St. Paul's, E. Kuppinger  
 Hardin—Christ, 701 N. Cheyenne St., A. C. Kroehler

**NEBRASKA**

Bayard—Zion, Buchanan Ave. & 7th St., \*A. Schiller  
 Belden—Union (Hope)  
 Columbus—Evangelical, 2023 11th St., R. M. Jensen  
 nr Cook—St. Paul, H. E. Kuhn  
 nr Dawson—Zion, W. D. Froeschner  
 nr Falls City—Zion, R. J. Stock  
 Gering—Zion, 11th & "O" Sts., H. Baumgaertel, Sr.  
 nr Gladstone—Zion, D. Buelter  
 Goehner—Friedens, A. L. Brueggemann  
 Harbine—Hope, O. E. Pinckert  
 Harvard—United  
 Humboldt—St. Johns  
 nr Humboldt—Salem, W. D. Froeschner  
 nr Jansen—St. Paul's, J. A. Kreuzer  
 Lincoln—  
 Emmanuel  
 St. John's, 13th & New Hampshire  
 St. Paul's, 13th & F Sts., A. G. Crisp  
 Loup City—St. Paul's  
 Lyman—Immanuel, H. O. Renken  
 nr Milford—Friedens (West Blue), A. L. Brueggemann  
 Mitchell—St. Paul's, E. Broadway  
 Nebraska City—Bethel, 12th St. & 1st Corso, G. F. Duensing  
 nr Norfolk—Peace, G. W. Heusinger  
 Omaha—First, 2301 Deer Park Blvd.  
 Plattsmouth—St. Paul's, Ave. A & 5th St., G. E. Seybold  
 Plymouth—Church of Peace, W. W. Kieker  
 Rockville—Community  
 Scottsbluff—Zion's, 1423 8th Ave., \*K. M. Wilhelm  
 Seward—Friedens, 333 N. 4th St., M. L. Seybold  
 Steinauer—Salem, V. F. Deditius  
 Sutton—  
 Emmanuel, C. J. E. Stuebbe  
 Hope  
 Syracuse—St. John, W. Bechtold  
 Talmage—  
 St. John's, L. G. Marx  
 Zion  
 nr Tecumseh—St. Paul's  
 Tilden—Peace  
 Western—St. John's, W. F. Kieker  
 Winside—Theophilus  
 nr Winside—Immanuel, G. W. Heusinger  
 Yutan—St. Peter's

**NEW JERSEY**

Bayonne—Evan. & Reformed, 120 Lord Ave., F. G. W. Fuhrmann  
 Egg Harbor City—St. John's, London Ave. & Beethoven St., C. E. String  
 Folsom—Zion, C. E. String  
 Garwood—St. Paul's, 211 Center St., W. C. Pugh  
 Glassboro—Bethlehem, Main & Union Sts., K. E. Roll  
 Irvington—Emmanuel, 23 Lincoln Place  
 Milltown—St. Paul's, 62 S. Main St., R. D. Custer  
 Newark—  
 Bethlehem, 78 Bragaw Ave.  
 St. Stephan's, Wilson Ave. & Ferry St., M. H. Thies  
 Zion, 13-19 Alexander St., R. D. Morrison  
 New Brunswick—Livingston Ave., 120 Livingston Ave., H. I. Aulenbach  
 Oxford—St. John's, Mine Hill, F. R. Shafer  
 Passaic—Hungarian, 220 4th St., V. Racz

Perth Amboy—John Calvin Magyar, 493 Amboy Ave., B. J. Sathmary  
 Trenton—John Calvin Hungarian, 375 Morris Ave., F. Koncz  
 Woodbridge—Hungarian, 403 School St., L. Kecskemethy

**NEW YORK**

Albany—Evangelical Protestant, 82 Clinton St., A. A. Suedmeyer  
 Amsterdam—Zion, 36-38 Grove St., F. H. Kalkbrenner  
 Attica—St. Paul's, 15 Washington St.  
 Auburn—St. Luke's, 25 Seminary Ave., R. A. Philbrook  
 Bellerose, L. I.—First, 247th St. & 91st Ave., W. F. Rauh  
 Bennington—Salem, G. F. Kummer  
 Boston—St. Paul's, Boston State Rd., R. H. Whitney, Sr.  
 Brooklyn—  
 Bethlehem, Cortelyou Rd. & E. 7th St., J. W. Schauer, Jr.  
 Christ, 50 Wyona St.  
 St. Mark's, 601-603 Onderdonk Ave., M. J. H. Walenta  
 Buffalo—  
 Bethany, 144 Eaton St., C. B. Bryant  
 Bethlehem, 35 E. Parade Circle, J. W. Kuck  
 Calvary, 2072 Fillmore, W. R. Walch  
 Christ, Clinton & Baitz, C. G. Vogelmann  
 Emanuel, Humboldt Parkway & E. Utica St., A. K. Beisheim  
 First Hungarian, 1940 Clinton St., B. Szigethy  
 Grace, 875 E. Delavan Ave., C. O. Bayard  
 Grace, 271 Parkridge Ave., P. E. Strauch  
 Immanuel, Military Rd. & Glor St., P. G. Frankenfeld  
 Jerusalem, 125 Doat St., H. J. Snitker  
 Pilgrim, 623 Best St., R. F. F. Roehner  
 Riverside Salem, 25 Calumet Pl.  
 St. Andrew's, 2205 Genesee St., R. E. Weisser  
 St. James, 526 High St., F. Kramer  
 St. Johns, 85 Amherst St., H. L. Hess  
 St. John, 16 Good Ave., F. H. Graeper  
 St. Luke's, Richmond Ave. & W. Utica St., W. M. Jeschke  
 St. Matthew's, 680 Swan St., H. A. Fenske  
 St. Paul's, 49 Indian Church Ave., I. C. Tepas  
 St. Paul's-St. Mark's, 564 Ellicott St., R. H. Keller  
 St. Peter's United, 360 Genesee St., K. T. Taylor  
 St. Stephen's, Peckham & Adams Sts., C. R. Hammel  
 Salem, 413 Sherman St., P. C. Jordan  
 Trinity, 1075 Kensington Ave., L. K. Molter  
 Trinity United, 115 Gold St., R. Heckman  
 West Side Hungarian, 700 Tonawanda St., L. Vatal  
 Zion, 40 Lemon St., A. A. Van Camp  
 Zoar, 1301 Genesee, G. L. Tritchler  
 Cattaraugus—St. John's, 28 Ellicott St., H. S. Dunn  
 Dunkirk—St. John's, E. 4th & Leopard, J. O. Reller  
 East Poestenkill—Zion's, E. W. Fuhrmann  
 Ebenezer—Ebenezer, 630 Main St., J. F. Steve  
 Eden—St. John, Main St. at Hemlock, W. T. Hilfiker  
 Elmira—First German, 160 Madison Ave., H. Grunwald  
 Fayette—Christ Federated, \*J. B. Lamb  
 Gowanda—Trinity, 30 Erie Ave., M. F. Schiffman  
 Hamburg—St. James, 76 Main St., P. W. Meisenheimer  
 Hornell—St. Paul's, 81 Elm St., A. E. Sennewald

Kenmore—  
 Kenilworth, Decatur & Dalton Sts., C. O. Zechiel  
 Kenmore, Delaware Rd. & Danbury Lane. T. T. Lehmann  
 Lockport—St. Peter's, Locust & South Sts., H. L. Siegner  
 Millersport—St. Stephen's, K. M. Kindt  
 New York—  
 Christ, 311 E. 187th St., Bronx  
 First Magyar, 344 East 69th St., \*I. Kovacs  
 Martha Memorial, 419-21 W. 52nd St. St. Paul's Ev. Luth., 2134 Newbold Ave., Bronx. H. A. Weiler  
 North Tonawanda—  
 First Hungarian, Oliver St. & First Ave., L. Vatai  
 Friedens, Schenck & Vandervoort Sts., C. E. Berges  
 St. Peter's, 1210 Oliver St., C. F. Kriete  
 Orangeville—Immanuel  
 Orchard Park—Emmanuel, A. H. Juergens  
 Perkinsville—St. Peter's, P. P. Frohne  
 Rochester—  
 Christ, 1074 Portland Ave.  
 Dewey Ave., 1401 Dewey Ave., G. F. Roser  
 Emanuel, 255 Hamilton St., H. R. Voss  
 St. Paul's, 115 Norton St., A. G. Schnake  
 Salem, 230 Franklin St., P. M. Schroeder  
 Trinity, Child & Wilder Sts., C. G. Haass  
 Rome—Trinity, 215 W. Court St., E. J. Tallis  
 Rossville, Staten Island—Magyar, 2484 Arthur Kill Rd., \*S. Szikszai  
 Schenectady—Friedens, 438 Franklin St., W. T. Lane  
 Shawnee—St. Paul's, E. Sideris  
 Sheldon—St. John's, G. F. Kummer  
 Syracuse—Friedens, 1501 Lodi St., R. L. Rebman  
 Taborton—Zions, E. W. Fuhrmann  
 Tonawanda—  
 St. Peter's, Knoche Rd., H. F. Zaugg  
 Salem, Maine & Morgan Sts., W. F. Hetzel  
 Trinity Sheridan Parkside, H. F. Zaugg  
 Town Line—St. Paul's, M. R. Sennewald  
 Troy—St. Paul's, 7th Ave. & Fulton St., W. F. Wiley  
 Wayland—St. Paul's, Lackawanna St., P. P. Frohne  
 Wendelville—St. Paul's, K. M. Kindt  
 West Berlin—Zion's, E. W. Fuhrmann  
 West Forest Hills, L. I.—West Forest Hills Community, 6411 82nd Place  
 West Seneca—St. Peter's, 1449 Orchard Park Rd., E. H. Spindler  
 Woodhaven, L. I.—Emmanuel, Woodhaven Blvd. & 91st Ave., B. W. Tannler

#### NORTH CAROLINA

Asheboro—First, 223 Cliff Rd., H. H. Koonts, Jr.  
 Brookford—Faith, B. Shepherd  
 Burlington—  
 First, W. Front & Tarpley Sts., H. A. Fesperman  
 Grove Park Mission, J. W. Fouts  
 nr Burlington—St. Mark, J. C. Peeler  
 nr Catawba—Smyrna, N. H. Feather  
 Charlotte—First, Boyd & Anderson Sts., J. B. Hennessey  
 St. Matthew's Chapel, 2200 Bancroft  
 China Grove—Mt. Zion, G. H. Myers  
 nr China Grove—St. Paul's, C. R. Martin  
 nr Claremont—Bethany, N. H. Feather  
 Concord—Trinity, N. Church St., J. T. Hammond, Jr.  
 nr Concord—  
 Boger  
 New Gillead, C. E. Hiatt  
 Conover—Trinity, N. Main St., L. A. Carpenter  
 Faith—Shiloh, H. R. Carpenter  
 nr Gibsonville—Brightwood

Greensboro—First, 306 West Lee, H. L. Fesperman  
 Hickory—  
 Corinth, 13th St. & 11th Ave., H. D. Althouse  
 Macedonia, 408 8th St., B. Shepherd  
 nr Hickory—Bethel, W. C. Lyerly  
 High Point—First, 400 S. Main St., L. E. Sechrist  
 Kannapolis—St. Johns, 900 N. Main St., L. N. Strunk  
 nr Kannapolis—  
 Keller, C. R. Martin  
 Rodgers Park  
 Landis—First, A. R. Tosh  
 Lenoir—Zion, W. Harper & Church  
 Lexington—  
 First, 21 N. Salisbury St., B. J. Peeler  
 Second, 200 N. Church St., A. O. Leonard  
 nr Lexington—  
 Becks, H. S. Sills  
 Beulah, G. M. Palmer  
 Christ  
 Hedricks Grove  
 Jerusalem, H. S. Sills  
 Mt. Tabor, H. J. Meier  
 Paul's Chapel, B. J. Leonard  
 Pilgrim, G. R. Cobb  
 Lincolnton—Emanuel, 217 E. Main St., L. E. Everline  
 nr Lincolnton—  
 Daniels, W. C. Lyerly  
 St. Matthews  
 Maiden—Memorial, E. Main St.  
 nr Maiden—Salem  
 Mt. Pleasant—St. James  
 nr Mt. Pleasant—Bethel  
 Newton—Grace, Main Ave. & C. St., T. M. Shoffner  
 nr Newton—  
 Grace, W. C. Lyerly  
 St. Paul's, W. C. Lyerly  
 Rockwell—Ursinus, R. A. Check  
 nr Rockwell—  
 Grace (Lower Stone)  
 Bethany, C. T. Daye  
 Salisbury—First, S. Church & W. Horah, J. L. Levens  
 nr Salisbury—  
 Mt. Hope  
 St. Luke, C. T. Daye  
 Thomasville—Heidelberg, 120 Salem St., J. A. Palmer  
 nr Thomasville—  
 Calvary, 1 m. W., A. W. Hedrick  
 Emanuel, 3½ mi. S., L. A. Leonard  
 Zion, 2½ mi. N.W., A. W. Hedrick  
 nr Whitsett—  
 Brick, J. C. Chatlos  
 Mt. Hope, J. W. Settlemire  
 Winston-Salem—  
 First, 1912 Waughtown, H. E. Davis  
 Schlatter Memorial, 236 W. Banner Ave., R. D. Coulter  
 nr Winston-Salem—  
 Bethany  
 Bethlehem  
 Hebron, T. E. Hoffman

#### NORTH DAKOTA

Ashley—Ashley  
 Fullerton—Immanuel, M. H. Peper  
 Hankinson—Emmanuel, F. W. Paul  
 Hebron—St. John, H. Reifschneider  
 Judson—Zion's  
 nr Judson—Bethel  
 Kuhl—Kuhl  
 Lidgerwood—St. John's, H. W. Meckfessel  
 Lincoln Valley—Kassel  
 Medina—Friedens, R. deDobay  
 nr Medina—Rohrbach  
 New Salem—Peace, W. F. Siemers  
 Streeter—Hope, R. deDobay  
 nr Streeter—  
 Ebenfeld, R. deDobay  
 Zion, R. deDobay

Taylor—Immanuel, A. Kniker  
Upham—Peace  
Venturia—Hoffnungsthal  
Wishek—Wishek, A. Reineking  
Zeeland—  
New Kassel, E. Roth  
St. John, E. Roth

### OHIO

nr Ada—St. Paul, F. H. Klemme  
Akron—  
East Market St., 1580 E. Market St., R. E. Eshmeyer  
Emmanuel, 1480 Eastwood Ave., R. R. Boyer  
First, 53 E. Center St., R. J. Schroer  
First Hungarian, 860 Coburn St., A. Bakay  
Goss Memorial, 2247 11th St., W. E. Troup  
Grace, Bowery & State St., A. W. Meckstroth  
Miller Ave., 81 W. Miller Ave., F. A. Guldin  
Trinity, 915 N. Main St., W. C. Nelson  
Willard, 742 Johnston St., F. J. Schmuck  
nr Albion—St. John's  
Alceny—Grace, M. P. Schoepfle  
Alliance—  
First, 208 E. Oxford St., W. H. Harrell  
Immanuel, 405 E. Columbia, R. G. Diller  
nr Alliance—Science Hill, Harrisburg Rd., C. E. Hartwig  
Amherst—St. Peter's, 582 Church St., J. A. Wenner  
Apple Creek—St. Peter's, 25 Main St., S. R. Hartmann  
Archbold—St. John's, 308 S. Defiance, N. B. Wierwill  
Ashtabula—Hungarian, 925 E. 16th St., A. Arvay  
Bakersville—Salem, A. C. Yost  
Baltic—Zion's, C. A. Wahl  
nr Baltimore—St. Peter's  
nr Barberton—Grace, H. C. Foster  
Bascom—Union, H. L. V. Shinn  
Baseline—St. John's, R. H. Opperman  
Basil—Trinity, Main & High Sts., W. J. Bartels  
nr Basil—  
Mt. Zion, W. J. Bartels  
St. Michael's  
Bellaire—First, 34th & Belmont Sts., J. S. Richards  
Bellevue—St. Paul's, 430 Kilbourne St., W. B. Leis  
nr Beloit—Bethel, E. Beech Rd., J. V. Ingram  
nr Bettsville—Zion  
Birmingham—Henrietta, D. F. Singley  
Bloomville—Bloomville, N. Marion St., H. A. Blum  
nr Bloomville—College Hill, R. H. Opperman  
Bluffton—St. John's, Jackson St. & College Ave., V. C. Oppermann  
nr Bluffton—Emmanuel's, V. C. Oppermann  
Bolivar—St. Johns, Park Ave., E. W. Guinther  
Bremen—Jerusalem, R. S. Beaver  
Brewster—Brewster, E. Superior, F. R. Zartman  
Bucyrus—St. John, 116 S. Lane St., B. L. Chidester  
nr Bucyrus—St. John, E. G. Corwin  
Canal Fulton—Salem, N. High St.  
Canal Winchester—Davids, Washington & W. Columbus Sts., W. G. Smith  
nr Canfield—Paradise, L. F. Suedmeyer  
Canton—  
First, 901 East Tuscarawas St., K. Koenke  
Grace, Cleveland Ave. & 23rd St., N.W., A. H. Harsh  
Lowell, 3rd & Arlington, N.W., L. S. Hegnauer  
Market Heights Community, 3105 Market Ave., N., D. E. Boyer  
Trinity, 614 N. Market Ave., C. H. Wingerter and D. H. Shimler  
Carrollton—Trinity, 287 E. Main St., J. G. Sutz  
nr Carrollton—Harsh, J. G. Sutz  
Chatfield—Grace, R. H. Opperman  
Chillicothe—  
St. John's, 123 W. Main, G. W. Eberhard  
Salem, Fourth & Mulberry Sts., W. Ott  
Cincinnati—  
Carthage, 7506 Anthony Wayne Ave., J. H. Schaefer  
Columbia, 4313 Eastern Ave., H. L. Noffke  
Evangelical Reformed, Oakley, 4100 Taylor Ave., C. K. Chidester  
Faith, 6900 Salem Pike, Mt. Washington, C. E. Sittler  
First Reformed, 1813-15 Freeman Ave., J. B. Wagner  
First Evangelical, 1625-27 Hoffner St., K. B. Kollath  
Immanuel, 1520 Queen City Ave., G. J. Krumm  
Martini, Saffin & Horton Sts., W. F. Kohler  
Matthew's, 717 E. Epworth Ave., Winton Pl., V. F. Hoecker  
Philippus, 106 W. McMicken Ave., W. J. Witt  
Price Hill, 927 McPherson, H. E. J. Neumann  
St. Luke's, 3315 Glenmore Ave., P. E. Aultman  
St. Matthew, 6506 Vine St., Elmwood Place, C. G. Scholey  
St. Peter's, 6120 Ridge Ave., P. C. Schnake  
Salem, 1425 Sycamore, F. F. Fischer  
Trinity, 3820 Galbraith St., Deer Park, V. H. Schoen  
Washington, Rachel & Sidney Aves., H. J. Nagel  
Clarington—Immanuel, Front St., K. R. Lebold  
nr Clarington—St. James, K. R. Lebold  
Clearport—Mt. Carmel, G. F. Zinn  
Cleveland—  
Bethany, W. 41st & Storer Ave., \*G. Schissler  
Christ, W. 98th & Cudell Ave., E. Helm  
Eighth, 2409 W. Willowdale Ave., H. L. Logsdon  
Faith, 860 Eddy Rd., E. H. Berger  
Fifth, 6701 Hague Ave., W. A. Jones  
First, 12305 Arlington Ave., T. A. Kitterer  
First Hungarian, 2856 East Blvd., S. Szabo  
Fourth, 3104 Woodbridge Ave., V. E. Walenta  
Friedens, 3585 Kimmel Rd., P. W. Schmidt  
Glenville, 723 E. 101st St.  
Grace, 14911 Westropp Ave., C. N. Weber  
Hough Ave., 1650 E. 65th St., R. W. Raber and \*H. Izumi  
Immanuel's, 4511 W. 130th St., West Park, R. C. Ditter  
Ninth, E. 74th & Lockyear Ave., W. S. Rickard  
St. John's, 3240 E. 55th St., H. A. Manon  
St. Luke's, 4216 Pearl Rd., O. H. Zwilling  
St. Paul's, Woodland Ave. at E. 127th St., T. F. Mehl  
Trinity, 3525 W. 25th St., E. G. Wiest  
West Side, 3814 Bridge Ave., W. K. Klein  
West Side Hungarian, 1942-50 West 32nd St., M. Daroczy  
Zion, W. 14th & Branch Ave., C. E. Kiewit  
nr Clinton—St. Peter's, H. S. Wolfe  
Columbiana—Grace, 138 S. Main St., D. J. Voelm  
Columbus—  
Hungarian, 365 Woodrow Ave., J. Marsalko  
St. John's, 59 E. Mound St., A. E. Klicke and M. L. Biechmann  
St. Paul's, 225 East Gates, P. C. Kaefer  
Wilson Ave., 1261 Fair Ave., E. B. Jacobs

Conneaut—Hungarian, 849 Harbor St., A. Arvay  
 Convoy—St. John's, P. H. Graeser  
 Coshocton—St. John's, 8th & Orange Sts., C. M. Higgins  
 Crestline—Calvary, Thoman & John Sts., W. L. Margard  
 nr Crestline—St. Paul's, Independent  
 Crooked Run—Salem  
 Cuyahoga Falls—Bethany, 13th St. & Broad Blvd., D. L. Powers  
 Dayton—  
   Central, Second & Ludlow, G. Sonneborn, Sr.  
   Hale, 200 Delaware, M. J. Eckert  
   Magyar, 626 Blaine St., A. Hamza  
   Memorial, 2338 East Fifth St., E. A. Puff  
   Ohmer Park, 1329 Creighton Ave., A. F. Warskow  
   Pleasant Valley, 2360 Valley St., W. E. Jacobs  
   St. John, 515 E. Third St., W. R. Grunewald and D. T. Calvert  
   St. Luke's, 14 Potomac St., M. C. Harrison  
   Second, 123 Clay St., J. S. Shephard  
 nr Dayton—  
   David's, C. T. Rammler  
   Hawker, Knollwood, 51 N. Longview St., I. D. Immel  
   Mt. Carmel  
   Mt. Zion, R. K. Pauley  
   Defiance—St. John's, 506 Washington Ave., F. E. Santzchi  
   Delaware—First, 55 W. Central Ave., A. J. Sterrett  
   Dialton—Jerusalem, M. P. Schoepfle  
   Dover—St. John's, 409 N. Wooster Ave., R. Krause  
   nr Dover—St. Paul's, E. W. Guinther  
   nr Doylestown—Emanuel, S. A. Madi  
   nr Dundee—Swiss Trail  
   Dutch Run—Trinity  
   nr East Akron—Old Millheim  
   East Canton—St. Paul's, Church & Berger Sts., R. L. Hegnauer  
   nr East Canton—Salem  
   Ellerton—Salem  
   Elliston—Trinity, W. E. Vonderohe  
   Elmore—St. John, 222 East Rice St., C. R. Schmidt  
   Elyria—  
   Hungarian, 119 W. River St., L. G. Novak  
   St. Paul's, 250 Third St., W. F. Reif  
   Fairborn—Trinity, 819 N. Central Ave., A. R. Meiller  
   Fairport Harbor—First, 600 Plum St., B. P. Basco  
   Farmersville—Farmersville, S. Broadway, E. J. Florin  
   nr Farmersville—Slifers, Clayton Rd., E. J. Florin  
   Fiat—St. Peter's, A. C. Yost  
   Findlay—First, 300 East Main Cross St.  
   Fireside—Zion, A. W. McLeese  
   Fort Seneca—Ft. Seneca  
   Fostoria—First, 215 S. Poplar St., W. O. Keeler  
   nr Fostoria—St. John's, R. B. Meckstroth  
   Fremont—First, 300 S. Park Ave., G. C. Wayman  
   Gallion—First, 246 Harding Way West, R. R. Elliker  
   nr Gallion—  
   Emmanuel  
   Peace  
   Ganges—Ganges Community  
   Garfield Heights—Pilgrim, 4592 E. 131st St., L. F. Stueber  
   Genoa—St. John's, 515 Superior, R. P. Nienkamp  
   Germantown—St. John's, 201 W. Market St., P. F. Berkenstock  
   Glenford—St. Paul's, R. S. Beaver  
   Glenmont—St. John's, Main St., J. K. Bontrager  
   nr Green Camp—Emanuel, E. T. Henzel  
   Greenville—St. Paul, S. E. Cor. W. Third & Sycamore Sts., L. C. Minsterman  
   nr Greenville—West Zion  
   Halifax—Zion's, C. A. Wahl  
   Hamilton—  
   First, 235 Ross Ave., C. K. Gebhart  
   Redeemer, 1300 Parrish Ave., R. E. Schluer  
   St. John's, 412 S. Front St., R. C. Whisenhunt  
   St. Paul's, 729 Campbell Ave., W. F. von Brauchitsch  
   nr Hammbal—Zion  
   nr Harrietsville—Zion, R. C. Behm  
   Hartville—Christ, S. Prospect, C. C. Huprich  
   Haskins—Immanuel Federated  
   nr Holgate—St. John's, O. Stockmeier  
   nr Homerville—East Homer  
   Hunt's Corners—Zoar, A. W. McLeese  
   nr Huron—Mitiwanga, S. H. Matzke  
   Johnsville—Trinity, J. E. Westermeyer  
   Kenton—  
   First, 315 W. Columbus St., E. A. Gradwohl  
   St. John, E. Carrol & Wayne Sts., S. L. Fritz  
   nr Kenton—Salem, E. A. Gradwohl  
   Kettlersville—Immanuel, Main St., G. Diehm  
   Kinnikinnick—Salem, G. W. Eberhard  
   nr Lafayette—Heidelberg, F. H. Klemme  
   Lakewood—First, 2150 Warren Rd., R. F. Beck  
   Lancaster—Grace, 153 W. Chestnut St., H. G. Yaggi  
   Lawrenceville—Mt. Pisgah, M. P. Schoepfle  
   Lewisburg—First  
   Lewisville—St. Peter's, G. W. Varns  
   nr Lewisville—St. John's, G. W. Varns  
   Liberty Center—St. John's, Damascus & Young Sts.  
   Lima—  
   Calvary, 1017 Riehle Ave.  
   First, 320 W. Wayne St., R. P. Vitz  
   nr Lisbon—St. Jacob's, E. D. Fager  
   Lorain—  
   Hungarian, 1691 E. 31st St., V. A. Toth  
   St. John, Reid Ave. at 7th St., R. A. Mensendiek  
   Loudonville—Trinity, 129 S. Union St., A. A. Kosower  
   Louisville—Paradise, 619 E. Main St., C. W. Bormouth  
   Lowell—St. John, E. R. O. Agricola  
   nr Lowell—First, E. R. O. Agricola  
   Lytton—Zion, C. I. Lau  
   Manchester—Trinity, H. S. Wolfe  
   Mansfield—St. John's, 68 Park Ave. E., J. C. Melchert  
   nr Mansfield—St. Peter's  
   Marietta—St. Paul's, 403 Fifth St., C. A. Grimm  
   Marion—  
   First, 326 S. Prospect St., J. P. Goebel  
   Salem, 230 E. Church St., L. H. Ludwig  
   Marshallville—St. Michael's, 96 Euclid St., R. H. Staple  
   Massillon—  
   Grace, Main & 10th, S.W., P. B. Kiewit  
   St. John's, First & Tremont Ave., S.E., O. R. Gerber  
   nr Massillon—  
   Christ, Myers, A. G. Heisler  
   Jerusalem, Stanwood, A. G. Heisler  
   St. James, Cross Roads, A. G. Heisler  
   St. Johns, Sixteen, A. G. Heisler  
   Maximo—Zion, C. E. Hartwig  
   McCutchenville—Trinity, P. E. Deppen  
   Miamisburg—Trinity, Linden & Second Sts., H. G. Shoffner  
   Middletown—  
   Hungarian, 1417 Young St., A. Hamza  
   St. Paul's, 114 S. Broad St., H. H. Jung  
   nr Milan—St. John  
   Millbury—St. Peter, Main & Cherry Sts., M. F. Flatter  
   Millersburg—St. John's, 209 E. Jackson St., J. K. Bontrager  
   Millville—Millville Federated  
   Miltonsburg—St. Peter's, G. W. Varns  
   Mineral City—St. Paul



Mohicanville—Christ's, R. E. Borngen  
 nr Monroeville—St. John, K. W. Pfeiffer  
 Moraine City—Zion, 4000 S. Dixie, H. A. Brethauer  
 Mt. Eaton—St. Paul's, 100 N. Market St., F. R. Zartman  
 Navarre—St. Paul's, Main & Wooster Sts., W. C. Grunwald  
 nr Navarre—Richville Community  
 Newark—St. John's, 285 National Dr., L. H. Lammers  
 nr New Bavaria—Emanuel, O. H. Scherry  
 nr New Bedford—Zion, L. A. Sigris  
 New Bremen—  
 St. Paul, 115 N. Franklin, E. H. Bassler  
 St. Peter's, 303 N. Franklin St., H. P. Baur  
 Zion, Main & First St., L. G. Fritz  
 New Knoxville—First, D. A. Bode  
 New Philadelphia—First, 2nd & Fair Sts., T. W. Hoernemann  
 nr New Philadelphia—Jerusalem, L. E. Zechiel  
 New Richmond—St. Paul, Walnut St.  
 North Canton—Zion, 415 S. Main St., M. E. Beck  
 nr North Canton—St. Jacob, C. C. Hudrich  
 North College Hill—St. Paul, 6835 Hamilton St., K. E. Gruenke, Sr.  
 North Hampton—North Hampton, Main St., M. P. Schoepfle  
 North Jackson—St. John's (Federated)  
 nr North Lima—Mt. Olivet, O. J. Zechiel  
 Norwood—  
 Salem, 2057 Courtland, R. E. Briggeman  
 Zion, 2332 Sherwood Lane, B. M. Herbster  
 Oak Harbor—St. Paul's, 159 Toussaint St., O. C. Doenges  
 Orrville—Christ, 301 N. Main St., M. A. Stoerker  
 Paris—Israel, M. G. Clausing  
 Parma—  
 Ridge Road, 6050 Ridge Rd., I. W. Camerer  
 St. Paul, 7505 York Rd., W. F. Behr  
 St. Peter's, 6295 Broadview Rd., A. E. Antal  
 Payne—St. Jacob, Oak & Heymen Sts., J. T. Bucher  
 Petersburg—Old Springfield, Route 90, C. A. Lang  
 Phoneton—Bethel  
 Piqua—  
 First, S. Wayne & Miami Sts., M. J. Engelmann  
 St. Paul's, 312 W. Greene St., H. C. Grunewald  
 Pomeroy—Federated, 2nd & Lynn Sts., \*D. H. Ratliff  
 Portsmouth—First, 701 Fifth St., H. M. Goetz  
 Port Washington—St. Paul's, High Street, J. P. Kochner  
 Powhatan Point—St. John's, F. R. Zimmerman  
 Prospect—Zion, 207 E. Water St., E. T. Henzel  
 Ragersville—Zion, A. C. Yost  
 Reading—St. John, 731 Jefferson Ave., W. R. Grunewald  
 Renners—St. Paul's, C. A. Wahl  
 Republic—Union  
 Robertsville—Christ, M. G. Clausing  
 nr Rockford—St. Paul, J. Perl  
 St. Bernard—Immanuel, Tower & Jefferson Aves., H. G. Schairbaum  
 St. Marys—St. Paul's, 201 N. Perry St., C. W. Schwantes  
 Sandusky—  
 Emmanuel, Columbus Ave. at Adams St., A. R. Detwiler  
 First, Cor. Hancock & Jefferson Sts., A. R. Von Gruenigen  
 St. Stephen, 804 W. Jefferson St., R. C. Belsan  
 nr Sardis—Salem  
 Shaker Heights—Immanuel, 20120 Lomond Blvd., R. J. Baldauf  
 Shelby—Evan. & Ref., 23 Church  
 Sidney—St. Paul, 236 S. Main St., G. Sonneborn, Jr.  
 Sixteen Mile Stand—St. John, W. F. Kohler  
 Smoketown—St. Paul's, W. C. Grunwald  
 Somerset—Somerset, R. S. Beaver  
 South Amherst—St. John's, Leonard St., D. F. Singley  
 Spencerville—First Federated, 117 E. Fourth St., A. E. Porter  
 Springboro—Springboro  
 Springfield—Grace, W. Main & N. Plum, E. E. Koepf  
 Steubenville—Zion, 139 N. 5th St., C. A. Hofmann  
 Stone Creek—Grace, L. E. Zechiel  
 Stoutsville—Heidelberg, Main St., G. F. Zinn  
 Strasburg—St. John's, D. V. Kohler  
 Suffield—Suffield, U. S. 224, C. C. Klemt  
 Sugarcreek—First, Main St., E. H. Klingel  
 Sulphur Springs—Hope, E. A. Eigenrauch  
 Sycamore—Sycamore, C. F. Brouse  
 Thornville—Trinity, W. Main, W. E. Souders  
 nr Thornville—Zion, R. S. Beaver  
 Tiffin—  
 St. John's, 10 Main St., H. J. Zuern  
 Second, Madison & Jefferson Sts., H. C. Kellermeyer  
 Trinity, 137 E. Perry St., J. W. Myers  
 nr Tiffin—St. Jacob's  
 Toledo—  
 First, 2014 Cherry St., T. J. Klaudd  
 Grace, Fulton & Kenilworth  
 Magyar, 1946 Bakewell, J. Zsiros  
 Memorial, 367 Plymouth St., H. W. Thiedt  
 St. Paul's, Phillips & Vermaas Aves., H. W. Haberkamp  
 Salem, 950 Prouty Ave., C. T. Roeck  
 Trail Run—St. Paul's  
 Troy—St. John's, Canal & Walnut Sts., H. E. Pfister  
 Uniontown—Grace, N. Church St., A. O. Klipp  
 Unity—Salem, O. J. Zechiel  
 Upper Sandusky—Trinity, 300 N. Sandusky St., P. E. Rohrbaugh  
 nr Upper Sandusky—Emanuel, E. E. Engle  
 Valley City—Emmanuel, Main St., E. A. Katterhenry  
 Van Wert—St. Peter's, Main & Harrison, V. P. Wierwille  
 nr Van Wert—St. Paul's, P. H. Graeser  
 Vermillion—First, Grand & Ohio Sts., N. S. Greenawalt  
 nr Vermillion—Brownhelm, N. S. Greenawalt  
 Wadsworth—Trinity, 215 High St., R. S. Mathes  
 nr Wadsworth—Mt. Zwingli, S. A. Madi  
 Waldo—St. Joseph, W. F. Kissel  
 nr Waldo—St. John, W. F. Kissel  
 Walnut Creek—St. John's  
 Wapakoneta—St. Paul, Cor. Main & Perry Sts., R. J. Loew  
 Warner—First, R. C. Behm  
 Warren—First, 280 E. Market St., R. L. Keiser  
 nr Watertown—St. John, E. R. O. Agricola  
 Waverly—First, Main St., F. R. Casselman  
 Waynesburg—St. Paul  
 West Alexandria—First, 32 E. South St., F. A. Kostyu  
 Whipple—St. John's, R. C. Behm  
 Winesburg—Zion, D. V. Klohr  
 Woodsfield—St. Paul's, 303 S. Main St., H. J. Kopke  
 Wooster—  
 Christ, 245 S. Grant St., M. D. Jones  
 First, 150 E. North St., L. A. Keil  
 nr Wooster—  
 Emanuel, W. Salem Rd., B. A. Amacher  
 Grace, B. A. Amacher  
 Xenia—First, N. Detroit & Church Sts., R. M. Mayer  
 nr Xenia—Beaver  
 R. 3, Byron

Youngstown—  
Austintown Community, 242 S. Canfield-  
Niles Rd., A. V. Swinehart  
Pilgrim Collegiate, 322 Wick Ave., R. A.  
Luhman  
St. Paul's, 2105 Oak Hill Ave., L. F.  
Suedmeyer  
Third, 1919 Midlothian Blvd., L. M.  
Becker  
Zanesville—Pilgrim, 105 S. 7th St., D. J.  
Barthelmeh  
Zoar—Zoar, E. W. Guinther

#### OKLAHOMA

Kingfisher—Federated, 800 S. Ninth St.,  
W. R. Mehl  
Loyal—Peace, H. C. Potts  
Marshall—St. Paul, P. P. Krause  
Okeene—St. John's, C. H. Schmidt  
Oklahoma City—Evangelical & Reformed,  
2200 N.W. 50th St., J. K. Peaslee

#### OREGON

Gresham—Zion, 436 N. Main Ave., F. A.  
Shults  
Hillsboro—R. 1, Emmanuel  
Portland—  
First, 1431 S. W. 12th Ave., C. W. H.  
Sauerwein  
Hillsdale, 6948 S. W. Capitol Hwy., W.  
M. Frutiger  
St. John's, 8014 S. E. 16th Ave., E. B.  
Gunnemann  
St. Paul, 801 N. E. Failing St., H. H.  
Bock  
Second, Thirtieth Ave. & Ainsworth, H.  
T. Goodling  
Third, 6019 S. E. 87th Ave., E. B. Gunne-  
mann  
Salem—Bethany, 966 Marion St.  
Sherwood—R. 1, Meridian, J. T. Braun  
Tillamook—St. John's, Laurel Ave. & Sixth  
St., A. H. Elshoff

#### PENNSYLVANIA

Aaronsburg—St. Peter's, Main St., A. F.  
Dietz  
nr Aaronsburg—St. Paul's, A. F. Dietz  
Abbottstown—Emmanuel, Center Square,  
A. C. Rohrbaugh  
Adamstown—St. Paul's, E. Main St., D. J.  
W. Noll  
nr Alburdis—  
Huffs, A. S. Mertz  
Lehigh-Zion's, W. O. Wolford  
Alcola—Trinity  
Alexandria—Christ, Main St., J. E. Winter  
Alleghenyville—Allegheny, W. R. Yocom  
Allentown—  
Christ, 19 N. Second St., J. D. Paine  
Dubbs Memorial, 5th & Allen, C. O. Trex-  
ler  
Emmanuel, 16th & Chew Sts., W. D.  
Mathias  
Faith, 2510 Livingston St., N. M. Kirk  
Grace, 617 Cleveland St., C. H. Kehm  
St. Andrew, 402-10 N. 9th St.  
St. James, Fifteenth & Walnut, L. J.  
Sandt  
St. John's, 6th & Walnut Sts., G. H.  
Sperry  
St. Mark's, S. Albert & E. Susquehanna  
Sts., C. D. Kressley  
St. Paul, 340 E. Hamilton St., C. M. Lim-  
par

St. Peter's, 675 Tacoma St., J. K. Wetzel  
Salem, 625 Chew St., R. D. Brodt  
Trinity, Linden St. above 11th, C. H.  
Moatz  
Zion, Hamilton & Church Sts., C. D.  
Rodenberger  
nr Allentown—  
Jerusalem, W. Salisbury Twp., D. E.  
Schaeffer  
Jordan, Walberts, W. J. Rupp  
Almont—Jerusalem, A. J. Forry  
Altoona—  
Christ, 1507 12th Ave., S. C. Snodgrass  
Grace, 2300 8th Ave., M. E. Smith  
Salem, 320 E. Grant Ave.  
Trinity, 801 7th Ave., R. A. Dillard  
nr Alverton—Zion's, R. V. Johnson  
Andreas—Ben Salem, W. W. Moyer  
Annville—Christ, S. White Oak St., W. M.  
Price  
nr Anselma—St. Matthew's, C. G. Link  
Apollo—First, 212 S. Second St., P. E.  
Oberkircher  
nr Apollo—Pine Run, C. H. Kichline  
Appenzell—St. Mark's, W. E. Foose  
Arendtsville—Zion, N. R. Frantz  
Argus—Ridge Valley, E. C. Nagle  
Ashfield—Dinkey Memorial, T. H. Bach-  
man  
Ashland—Zion's, 11th & Chestnut Sts., M.  
F. Walper  
nr Ashland—St. John's, P. W. Yoh  
Athol—St. Paul's, W. H. Solly  
Auburn—St. John's, R. C. Zechman  
Augustaville—Zion, A. K. Helmbold  
Avon—Grace, 1001 E. Cumberland St., F.  
R. Daugherty  
Bangor—St. John's, 305 Market St., J. C.  
Brumbach  
nr Barnesville—  
Christ, J. A. Kleinginna  
St. Peter's, A. D. Knoebel  
Bath—Christ, 45-49 Chestnut St., J. H.  
Reese  
nr Bath—  
Emmanuel, H. D. Clauss  
Salem, H. D. Clauss  
Beaver Springs—Christ, H. B. Zechman  
Beavertown—St. Paul's, H. B. Zechman  
Bechtelsville—Trinity, W. H. Solly  
Bedford—St. John's, 144 W. John St., T.  
D. Garner  
nr Bedford—  
Cove, Colerain Twp., B. E. Wynn  
Pleasant Hill, L. M. King  
St. Paul, L. M. King  
Trinity, Colerain Twp., B. E. Wynn  
Belfast—Belfast, W. H. Brong  
Bellefonte—St. John's, 424 N. Spring St.,  
H. C. Carolus  
Berlin—Trinity, 600 Main St., I. R. Harkins  
nr Berlin—  
Glade, A. E. Master  
Mt. Zion, E. R. Fabian  
St. Luke, A. E. Master  
St. Paul's, E. R. Fabian  
Trinity, A. E. Master  
Bernville—St. Thomas, F. W. Ruth  
nr Bernville—  
Christ, F. W. Ruth  
St. Paul's, F. W. Ruth  
Berrysburg—Salem, E. R. Marks  
Berwick—First, Cor. Vine & 2nd St., W.  
A. Lutz  
Bethel—Salem, C. M. Rissinger  
Bethlehem—  
Bethany, 5th Ave. & W. Market St., H.  
A. W. Schaeffer  
Calvary, 1016 Wood St., R. E. Crusius  
Christ, Center & Walnut Sts., A. A.  
Welsh  
Church of the Manger, Greenview Drive  
at Holly Place, J. W. Arnold

First, 15-17 W. 4th St., H. J. Colver  
 First Hungarian, 526 E. 4th St., \*J. Szucs  
 Grace, 933-37 Broadway, H. R. Ash  
 St. Paul's, Cor. North & High, C. L. Brachman  
 Zion, Shipman & Hillmond Sts., R. L. Koehler  
 nr Bethlehem—  
 Friedens, G. E. Harrity  
 Jerusalem, Salisbury Twp., H. R. Ash  
 St. Thomas  
 Big Creek—St. Paul's, G. M. Smith  
 Biglerville—Trinity-Benders, York St., N. R. Frantz  
 Birdsboro—St. Paul's, W. A. Breisch  
 Blain—Zion, D. R. Feather  
 Blainsport—Swamp, C. N. Stamm  
 Blandon—Maidencreek, D. H. Nace  
 Bloomsburg—Bloomsburg, 101 E. 3rd St., M. E. Schnorr  
 nr Bloomsburg—Emanuel, R. W. Johnson  
 Blue Bell—Boehm's, Penllyn Rd., R. E. Hartman  
 Blue Knob—Mt. Hope, J. M. Steinert  
 Blymire—St. John's, J. Z. Martin  
 Boalsburg—St. John's, E. C. Klein  
 Boswell—St. Paul's, Cor. Main & Merchants Ave., W. O. Ziegler  
 Bowers—Christ, F. D. Slifer  
 Bowmanstown—Emmanuel, 3rd St., R. E. Kutz  
 Bowmansville—St. Paul's, Church St., L. E. Moyer  
 Boyertown—Good Shepherd, West Philadelphia Ave., H. L. Schneck  
 nr Boyertown—St. John (Hill), J. L. Herbster  
 Braddock—St. Luke's, 4th & Camp Ave.  
 Bradys Bend—Trinity  
 nr Breinigsville—Ziegel's, J. L. Herbster  
 Brodbeck's—St. Jacob's (Stone), P. D. Yoder  
 Brodheadsville—Zion's, A. A. Bohner  
 Butler—  
 Bethany, 215 W. North St., F. Hiack  
 St. Paul's, Walker & Brugh Aves., R. L. Frazier  
 Campbelltown—Salem, Main St., I. K. Shreiner  
 Carlisle—First, 30 N. Pitt St., R. W. Roschy  
 nr Carlisle—Salem  
 Carlisle Springs—St. Matthew's  
 Cashtown—Trinity, Main St., M. B. Michael  
 Cataqua—Salem, 3rd & Walnut Sts., N. W. Duzen  
 Catawissa—St. John's, 3rd & Pine, L. M. Martin  
 Cementon—St. Paul's, T. R. Brendle  
 Center—St. John's, L. E. Moyer  
 Centre Hall—Trinity, L. E. Bair, Jr.  
 Cetronia—Cedar, G. D. MacNeal  
 Chambersburg—  
 St. John's, 341 Lincoln Way East, W. W. Carvell  
 Zion, S. Main & Liberty Sts., J. H. Miller  
 nr Chambersburg—Solomon's, E. F. Halde-  
 man  
 Cherry Valley—Keller's  
 nr Cherryville—St. Paul's, R. H. Klinga-  
 man  
 Chicora—St. John's, C. L. Bash  
 nr Chicora—St. Paul's  
 Churchill Manor—Faith Community, D. C. Book  
 Claysburg—Grace, J. M. Steinert  
 nr Clearville—Bethel, E. P. Senft  
 nr Cleona—Hill  
 Coatesville—Hungarian, Hope & Madison  
 Sts., W. Toth, Supply  
 Coburn—St. Andrew's, A. F. Dietz  
 nr Cochranton—Trinity, L. D. Horn  
 Codorus—Christ (Jefferson), P. D. Yoder  
 Collegeville—Trinity, 524 Main St., A. L. Creager  
 Colonial Park—Colonial Park, Arlington  
 Ave., E. H. Phillips  
 Columbia—  
 Salem, 320 Walnut St., E. L. Werner  
 Trinity, 3rd & Cherry Sts., G. W. Moyer  
 Conestoga—Conestoga  
 Connellsville—Trinity, 104 E. Green St.  
 Connoquenessing—St. Paul's, R. E. Dickey  
 Conyngham—Christ, Main St., H. A. Brein-  
 inger  
 Coopersburg—St. John's, Thomas St., G. E. Harrity  
 nr Coopersburg—  
 Chestnut Hill, M. S. Haney  
 St. Paul's (Blue)  
 Coplay—Trinity, 3rd & Coplay Sts., C. D. Rockel  
 Cressona—St. Mark's, W. Pottsville St.,  
 G. C. Hosler  
 Curllsville—Grace, E. E. Wetzel  
 Dallastown—St. Paul's, W. Main St., J. Z. Martin  
 Dalmatia—Trinity, J. R. Bucher  
 nr Danielsville—Christ, H. D. Clauss  
 Danville—Shiloh, 500 Bloom St., A. W. Barley  
 nr Dayton—Belknap, R. C. Strine  
 Deckards—St. John's, L. D. Horn  
 Delano—Faith, C. M. Baver  
 Delmont—Trinity, Wm. Penn Highway  
 East, C. E. Goldsmith  
 Denver—St. John's, Walnut St., R. F. Peeples  
 nr Denver—Muddy Creek, C. N. Stamm  
 Derry—St. Paul's, 220 Third Ave.  
 nr Dillsburg—  
 Salem (Barrens), A. T. Kaup  
 St. John (Franklin), A. T. Kaup  
 Donaldson—Salem, E. H. Lutz  
 Dorrance—Emmanuel's, R. D. Kehler  
 Dorseyville—Trinity  
 Dover—Dover, W. Canal St., R. W. Lim-  
 bert  
 nr Dover—Salem, R. W. Limbert  
 Doylestown—Salem, 184 E. Court St., G. F. Dieter  
 Dublin—St. Luke's, J. E. Wildasin  
 DuBois—St. Peter's, 13 N. High St., H. W. Walenta  
 nr DuBois—Emmanuel, H. W. Walenta  
 Duncannon—Christ, 212 N. High St.  
 Duquesne—Grace, Kennedy Ave. & 7th St.,  
 G. J. Fackre  
 Durham—Durham, E. W. Moyer  
 Dushore—Redeemer, German St., E. E. Ehrhart  
 East Berlin—Zwingli, W. King St.  
 nr East Berlin—  
 Mt. Olivet  
 St. Paul  
 East Fairfield—St. Mark's, L. D. Horn  
 East Greenville—New Goshenhoppen  
 East Mauch Chunk—First, 4th & Center  
 Sts., T. E. Preuss  
 Easton—  
 First, 29 N. 3rd, G. A. Creitz  
 Grace, 411 Porter St., D. H. Eckert  
 Memorial, 19th St. & Freemansburg Ave.,  
 S. B. Leiby  
 St. Mark's, 10th & Lehigh, F. W. Teske  
 St. Peter, 635 Centre St., F. W. Shafer  
 nr Easton—St. John, E. W. Moyer  
 East Petersburg—Trinity, N. Main St., C. W. Isenberg  
 East Sharpsburg—St. John's, A. A. Hart-  
 man  
 Eddyville—Eddyville, R. C. Strine  
 Eden—Grace, 1947 New Holland Pike, N. H. Andres  
 Edie—St. Peter's, W. O. Ziegler

Effort—St. John's, A. P. Albright  
 Egypt—Egypt, T. R. Brendle  
 Elizabethtown—Christ, S. Market St., P. E. Saylor  
 Elizabethtown—Salem, W. Main St., E. R. Marks  
 Elliottsburg—St. John's  
 Ellwood City—Immanuel, 306 Eighth St.  
 Emlenton—St. John's, Main St., W. L. Schacht  
 Emmaus—St. John, N. 4th St., R. E. Schaeffer  
 Enola—St. Matthew, Altoona Ave. & Enola Drive  
 Enterline—St. Paul  
 Entriiken—St. Matthew's, C. R. Masters  
 Ephrata—  
   Bethany, 140-142 E. Main St., P. B. Snead  
   First, Cherry & Locust Sts., D. J. W. Noll  
 Erdman—Zion (Klinger's), R. J. Harrity  
 Erie—  
   Hungarian, 7th & Cascade Sts., A. Arvay  
   St. Luke's, 126 W. 9th St., A. F. Abele  
   St. Paul's, 1024 Peach St., W. A. Kratz  
   nr Erwinna—Upper Tincum, V. Steinberg  
   Esterly—Community, St. Lawrence, P. J. Gerhart  
 Eureka—Pleasantville, W. A. Baum  
 Evans City—St. John's, 505 E. Main St., H. J. Naftzinger  
 Everett—Trinity, 30 N. Spring St., E. P. Senft  
   nr Export—Emmanuel's, H. A. Robb  
 Fairfield—St. John's, Main St., M. B. Michael  
   nr Fairfield—Jacob's, C. H. Corl  
 Fairview (Butler Co.)—St. Peter's, C. L. Bash  
 Fairview (Erie Co.)—St. James, A. F. Abele  
 Farmers' Mills—St. John's, L. E. Bair, Jr.  
 Farmersville—St. John's  
 Ferndale—St. Luke's, V. Steinberg  
 Fisher's Ferry—St. Elias, A. K. Helmbold  
 Fishertown—St. Luke's, L. M. King  
 Fleetwood—St. Paul's, N. Franklin St., J. P. Kehm  
   nr Fleetwood—  
   Becker's, St. Peter's, J. P. Kehm  
   New Jerusalem, E. G. Wolford  
   St. Peter's, J. R. Rothermel  
   Salem (Shalter's)  
 Flicksville—St. Mark's, J. O. Reagle  
 Fogelsville—St. John's, W. O. Wolford  
 Forks Twp.—Arndts  
   nr Forksville—St. Peter's, Elkland, E. E. Ehrhart  
 Fort Loudon—St. Peter's, Main St., E. W. Brindle  
 Fort Washington—St. Paul's, G. A. Smith  
 Frackville—St. Peter's, 21 S. Nice St., J. M. Witmer  
 Fredericksburg—St. John's, C. M. Rissinger  
   nr Fredericksburg—  
   St. Paul, C. M. Rissinger  
   St. Paul's Union, L. D. Loos  
 nr Fredonia—  
   Jerusalem, J. M. Walthour  
   St. John's, J. M. Walthour  
 Freeburg—St. Peter's, H. G. Snyder  
 Freeland—St. John, 823 Washington St., G. W. M. Kohler  
 Freemansburg—Trinity, 226 Main St., E. Miko  
 Freysville—Emmanuel, O. K. Maurer  
 Fricks—St. Peter's, J. E. Wildasin  
 Friedens (Somerset Co.)—Friedens  
 Friedensburg—St. John's, A. L. Zechman  
 Frogtown—Nevin Memorial  
 Fullerton—St. John's, 6th & Grape St., A. W. Fox  
 Garrett—Grace, E. R. Fabian  
 Gastown—St. Thomas, J. F. Painter  
 Gettysburg—Trinity, E. High & S. Stratton Sts., H. S. Fox  
   nr Gettysburg—St. Mark's, H. S. Fox  
 Gibraltar—St. John's, W. R. Yocom  
 Gilbert—Salem, A. P. Albright  
   nr Gilbertsville—Falkner Swamp, W. H. Solly  
 Girard Manor—St. John's, H. A. Bump  
 Glencoe—Glencoe, J. E. Dobbs  
   nr Glencoe—Mt. Lebanon, J. E. Dobbs  
 Glen Rock—Trinity, 27-29 Manchester St., I. R. Morrin  
   nr Glen Rock—Jerusalem  
 Glenside—Glenside, Abington & Wharton Ave.  
 Gouglersville—Wyomissing, W. R. Yocom  
 Gowen City—St. Paul's, T. F. Rissinger  
   nr Grantville—  
   St. Maria, C. E. Strasbaugh  
   Zion, C. E. Strasbaugh  
 Gratz—Simeon's, E. R. Marks  
 Greenawalds—Christ, 219 Albright Ave., J. Gyorke, Jr.  
 Greenburr—Emmanuel  
 Greencastle—Grace, E. Baltimore St., M. F. Sollinger  
 Greenfield Station—Greenfield, J. M. Steinert  
 Greensburg—  
   First, 14 E. Third St., R. C. Eroh  
   Third, 1526 Elm St., S. E. Lobach  
   Trinity, 131-139 N. Main St., P. R. Pontius  
 Greenville—Zion's, 260 Main St., P. C. Shumaker  
 Grimsville—New Bethel Zion's, A. L. Brumbach  
 Halifax—Trinity, 30 N. 4th St.  
   nr Halifax—  
   St. James  
   St. Peter's  
 Hamburg—First, Cor. 3rd & Pine Sts., E. F. Andrews  
   nr Hamburg—  
   St. Michael's, M. A. May  
   St. Paul, G. Flinchbaugh  
   Zion, G. Flinchbaugh  
 Hampton—Emmanuel, Carlisle St.  
 Hanover—  
   Emmanuel, 210 Broadway, N. E. Smith  
   Grace, Fourth & N. Franklin Sts., W. H. Banks  
   Trinity, 114-116 York St., H. E. Sheely  
   nr Hanover—  
   St. Bartholomew's, H. M. Light  
   St. David, H. M. Light  
   St. Paul, H. M. Light  
 Harmony—Grace, On The Square, L. W. Veith  
 Harrisburg—  
   Fourth, 16th & Market Sts., A. M. Billman  
   St. John's, 2201 N. Fourth St., T. A. Crist  
   Salem, 3rd & Chestnut Sts., C. R. Zweizig  
   Second, Verbeke & Green Sts., H. S. Raab  
 Harrison City—First, Export Rd., W. M. Alspach  
   nr Harrison City—Denmark Manor, W. M. Alspach  
 Harrold's—St. John's, J. M. Kim  
 Hatfield—Heidelberg, 31 E. Lincoln Ave., W. R. Clark  
 Havertown—St. James, Myrtle & Warwick  
   Chatham Village, W. K. Penn  
 Hazleton—  
   Emmanuel's, Church & Diamond Ave., C. S. Leinbach  
   Grace, 161 N. Laurel St., W. Y. Gebhard

Hebe—David's, J. M. Singer  
 Hecktown—Dryland, R. L. Koehler  
 Hegins—Friedens, Maple Ave., P. W. Yoh  
 nr Hegins—Christ, P. W. Yoh  
 Helfenstein—Christ, T. F. Rissinger  
 Hellam—Trinity, 200 E. Market St., R. E. Shaffer  
 nr Hellam—Canadochly, R. E. Shaffer  
 Heller's—Salem, F. D. Pentz  
 Hellertown—Christ, Penn & Durham Sts., E. O. Butkofsky  
 nr Hellertown—  
 Christ, Lower Saucon Twp., E. Miko  
 St. Luke's (Old Williams), Williams Twp.  
 Herndon—Zion's, J. M. Singer  
 Hesston—St. Paul's  
 Hobbie—St. Peter's, R. D. Kehler  
 Hollidaysburg—St. John's, 904 Maple Ave., W. Horosz  
 Holsopple—Christ  
 Homestead—  
 First, 1607 McClure, G. J. Fackre  
 Hungarian, 416 Tenth Ave., J. Paal  
 Hopewell—St. John's, Christian St., A. L. Seldomridge  
 Houserville—Nazareth, E. C. Klein  
 Howard—First, Main St., C. K. Kissinger  
 nr Howard—Emmanuel, C. K. Kissinger  
 Hoverton—St. John's, G. J. Laubach  
 Hublersburg—Trinity, G. E. Coleman  
 Hummelstown—Hummelstown, E. Main & Water Sts., K. R. Flocken  
 Hunter Station—Emmanuel's, J. M. Singer  
 Huntingdon—The Abbey, 600 Church St.  
 Hyndman—First, Market & Adams, F. D. Oberkircher  
 Ickesburg—Ickesburg, D. R. Feather  
 Imler—St. Paul's, C. R. Trout  
 nr Imler—St. Mark's, C. R. Trout  
 Indian Creek—Christ, W. K. Beattie  
 Irwin—First, 400 Main St., G. A. Shults  
 nr Irwin—Brush Creek (Salem), G. H. Yoder  
 Jacksonville—Jacob's, C. R. Rahn  
 Jacksonwald—Schwarzwald, W. A. Breisch  
 Jacobus—Salem, G. L. Harting  
 Jeannette—Grace, 119 N. 2nd St., G. P. Kehl  
 Jennerstown—Trinity, Lincoln Highway, W. O. Ziegler  
 nr Jennerstown—Beam, W. O. Ziegler  
 Johnstown—  
 Hungarian, 824 Chestnut St., E. Z. Szabo  
 St. John's, 533 Somerset St., G. T. Fitz  
 St. Paul's, 554 Park Ave., A. M. Wright  
 Jonestown—St. John's  
 Kellers Church—Solomon's, A. J. Forry  
 Kempton—  
 New Bethel, C. R. Rahn  
 New Jerusalem (Red), A. L. Brumbach  
 Kittanning—St. Luke's, McKean & High Sts., H. F. Loch  
 nr Kittanning—Mt. Union, H. F. Loch  
 Klingertown—St. Michael, J. M. Light  
 nr Klingertown—Salem, J. M. Light  
 Knauertown—St. Peter's, E. B. Yost  
 nr Knox—St. Paul's, C. B. Marsteller  
 nr Kreidersville—Zion, R. H. Klingaman  
 Kulpville—Christ, J. T. Rubright  
 Kunkeltown—St. Matthews, A. A. Bohner  
 Kutztown—  
 St. John's, Walnut & Whiteoak Sts., D. H. Nace  
 St. Paul's, 47-51 S. Whiteoak St., P. E. Schmoyer  
 nr Kutztown—New Jerusalem Dunkel's, A. L. Brumbach  
 Lamartine—Salem, W. L. Schacht  
 Lancaster—  
 Faith, Duke & Green Sts., D. C. Mark  
 First, 42 E. Orange St., W. H. Bollman  
 Hamilton Park, 1210 Maple Ave.  
 St. Andrew's, 701 N. Lime St., J. C. Raezer  
 St. John's, Mulberry & Orange Sts., C. J. Noss  
 St. Luke's, 719 Marietta Ave., A. G. Holt  
 St. Paul's, 51 E. Orange St., T. A. Alspach  
 and B. M. Weaver  
 St. Peter's, College & Buchanan Aves.  
 Landingville—Faith, R. C. Zechman  
 Landisburg—Trinity  
 nr Landisburg—St. Peter's  
 Lansdale—St. John's, 500 W. Main St., H. E. Ditzler  
 Lansford—Emanuel, 1-3 Springgarden, A. G. Peters  
 Larimer—St. John's, A. W. Papenmeier  
 Latrobe—Christ, Ligonier & St. Clair Sts., R. K. Ziegler  
 Laureldale—Rosedale, 1301 Bellevue Ave., S. Givler, Jr.  
 Laurelton—Ebenezer, J. R. Stoudt  
 Laurys—St. John's, T. R. Brendle  
 nr Lavansville—Salem, R. H. Shellenberger  
 Lebanon—  
 First, 10th & Walnut Sts., M. E. Barr  
 St. John's, 925-929 Willow St.  
 St. Mark's, 8th & Mifflin Sts., R. D. Althouse  
 St. Stephen's, 230 Walnut St., P. E. Swope  
 nr Lebanon—  
 Calvary, Penna. Ave. & Pine St., R. 20, R. D. Althouse  
 St. Jacob's, L. D. Loos  
 Zion, C. M. Rissinger  
 Leck Kill—Christ, J. M. Light  
 Leechburg—Hungarian, A. Elek  
 Leesport—Trinity, J. K. Stoudt  
 nr Leesport—St. John's (Gernant's), J. K. Stoudt  
 Lehighton—Zion, 2nd & Iron Sts., A. M. Leister  
 Lemasters—St. Paul's, E. M. Hawk  
 Lenhartsville—Friedens, G. Flinchbaugh  
 Lewisburg—St. John's, N. 3rd & St. John St., J. H. Ehrhart  
 nr Lewisburg—  
 Dreisbach, P. R. Wright  
 St. Peter's, T. B. Musser  
 Lewistown—Trinity, Central Ave & Oak St., T. M. Snyder  
 Lewistown Valley—Zion, J. R. Gulick  
 Ligonier Valley—St. John's  
 Limerick—St. James, W. R. Teitsworth  
 Lincoln—Zion's, D. J. W. Noll  
 Linfield—Linfield, A. E. Teske  
 Linglestown—Wenrich's, C. E. Strasbaugh  
 Lionville—St. Paul's, C. G. Link  
 Lititz—St. Luke's, 222 N. Broad St., R. L. Harwick  
 Littlestown—Redeemer, 107 E. King St., F. E. Reynolds  
 nr Littlestown—  
 Christ, G. H. Koons  
 Church of the Good Shepherd (Hoffman Orphanage), A. Leeming  
 St. James, E. R. Hamme  
 St. Luke's, E. R. Hamme  
 Livonia—Grace  
 nr Llewellyn—Friedens, G. A. Heisey  
 Lock Haven—St. Luke's, Monument Sq., L. M. Kutz, Jr.  
 Lower Tinticum—Christ, V. Steinberg  
 Loysburg—St. John's, A. A. Hartman  
 Loysville—Lebanon  
 nr Loysville—Trinity, D. R. Feather  
 Luthersburg—St. Luke's, H. W. Walenta  
 Lykens—Christ, 571 N. 2nd St., R. J. Har-  
 rity  
 nr Lykens—St. Peter's, E. R. Marks  
 Macungie—Solomon's, 82 Church St.  
 nr Macungie—St. Peter's, A. S. Mertz  
 Madisonburg—Christ  
 Mahanoy City—  
 Grace, 500 E. Pine St., C. M. Bayer  
 St. Paul's, S. W. Cor. Main & Pine Sts., W. H. Siegel

Mainville—Emmanuel, L. M. Martin  
 Malta—St. Luke's, J. R. Bucher  
 Manheim—St. Paul, N. Main St., R. H. Paine  
 Mann's Choice—Grace, L. A. Peeler  
 nr Mann's Choice—Trinity, L. A. Peeler  
 Manor—First, Cor. Observatory & Blaine Sts., G. H. Yoder  
 Mantzville—St. Peters, W. W. Moyer  
 Marietta—Zion's, 3 Waterford Ave.  
 Marion—Heidelberg, E. F. Haldeman  
 Markelsville—St. John's  
 Markelsburg—Zion's, C. R. Masters  
 Martinsburg—St. John, Julian St., S. P. Martz  
 nr Martinsburg—  
 Mt. Pleasant, A. A. Hartman  
 Salem, S. P. Martz  
 Martins Creek—Mt. Zion, J. O. Reagle  
 Marysville—Trinity, Verbeke St.  
 Maudale—St. John's, T. G. Jones  
 Maxatawny—Zion's, F. D. Slifer  
 Maytown—Maytown, Elizabeth St.  
 Mazeppa—Mazeppa, T. B. Musser  
 McAdoo—Christ, E. Washington St., F. J. Heckman  
 nr McAlisterville—Niemond's, H. G. Snyder  
 McClure—Mt. Bethel, H. B. Zechman  
 nr McClure—  
 St. John's, H. B. Zechman  
 Samuel's, H. B. Zechman  
 McConnellsburg—St. Pauls, N. Second St., E. W. Brindle  
 McConnelstown—Trinity  
 McDaniel's—Zion, L. D. Horn  
 McEwensville—St. John's, Main St., V. A. Ruth  
 McKeansburg—Christ, J. R. Gulick  
 McKeesport—  
 First Union & Library Sts., H. C. Musser  
 First Hungarian, 134 Eighth Ave., N. Wesselenyi  
 McKnightstown—St. John's, M. B. Michael  
 Meadville—  
 St. Paul's, Park Ave. & Poplar Sts., W. S. Brown  
 Zion, S. Main & Poplar Sts., A. T. Gerhold  
 nr Meadville—  
 St. John's, Union Twp.  
 Watson Run, Vernon Twp.  
 Mechanicsburg—St. Paul's, Frederick & Locust Sts., G. E. Schultz  
 Mercersburg—Trinity, E. Seminary St., J. W. Moyer  
 nr Meridian—St. John's, R. E. Dickey  
 Mertztown—St. Paul's, R. D. Titus  
 nr Mertztown—Longswamp, J. L. Herbster  
 Meyersdale—Amity, Center & North Sts.  
 nr Meyersdale—  
 St. Mark's, J. E. Dobbs  
 St. Paul's (Wilhelm), C. E. Whetstone  
 Mickleys—St. John's, C. D. Rockel  
 Middleburg—First, Market St., F. A. Reigle  
 nr Middleburg—St. Paul's, P. R. Wright  
 Middle Lancaster—St. Peter's, L. W. Vieth  
 Midvale—Harbaugh, P. Nagy, Jr.  
 Mifflinburg—St. John's, Market St., J. R. Stoudt  
 Millbach—St. Paul's, A. R. Bachman  
 Millers—St. Jacob's  
 Millersburg—Trinity, 235 Center St., G. P. Stoudt  
 nr Millersburg—  
 David's, S. Szabo  
 Zion's, S. Szabo  
 nr Millerstown—St. Peter's, H. G. Snyder  
 Millersville—Zion's, 317 N. George St., J. R. Bishop  
 Millgrove—Grace, C. W. Sigler  
 nr Mill Hall—Mt. Bethel, C. K. Kissinger  
 Millheim—St. John's, A. F. Dietz  
 nr Millmont—St. Peter's, J. R. Stoudt  
 Millvale—First, 425 North Ave., A. C. Peeler  
 Milnesville—St. John's-on-the-Mountain  
 Milton—St. John's, 18 Arch St., C. T. Moyer  
 nr Milton—Paradise, C. F. Glass  
 Minersville—Emanuel, 320 Church St., R. K. Todd  
 Mohrsville—Salem (Bellemans), J. K. Stoudt  
 Monongahela—First Hungarian, Main St., V. Bodnar  
 Monroe—St. Mark's, C. B. Marsteller  
 Mt. Aetna—St. John's  
 Mt. Carmel—Grace, Third & Market Sts.  
 Mount Pleasant—First, Main & Hitchman Sts., M. E. Heath  
 Mount Pleasant Twp.—St. John's, M. E. Heath  
 Mountain Grove—Trinity, C. W. Heller  
 Mountville—Trinity, 130 E. Main St., T. W. Phillips  
 nr Murrysville—Olive  
 Myerstown—Myerstown, 306-308 W. Main Ave., M. J. Jeffers  
 Nanticoke—Zion, 40 W. Main St., H. J. Leinbach  
 Nazareth—St. John's, Broad and Prospect Sts., W. H. Diehl  
 nr Nazareth—Jehovah, H. D. Claus  
 Neffs—Union, R. J. Urffer  
 Nescopeck—First, 901 E. Third, C. W. Heller  
 nr Nescopeck—Mt. Zion, C. W. Heller  
 New Berlin—Emmanuel's, P. R. Wright  
 New Bloomfield—Trinity, 106 W. High St.  
 New Buena Vista—St. Mark's, L. A. Peeler  
 New Chester—St. John  
 New Freedom—Bethany, J. E. Gindlesperger  
 New Hamburg—St. Mark's  
 New Holland—St. Stephen, 249 E. Main St., C. G. Bachman  
 nr New Holland—Zeltenreich, C. G. Bachman  
 New Kensington—Trinity, 1008 Constitution Blvd., R. V. Hartman  
 New Mahoning—St. John's, W. W. Moyer  
 Newmanstown—Elias, A. R. Bachman  
 New Oxford—St. Paul's, S. Peter St., A. C. Rohrbaugh  
 Newport—Incarnation, 47 N. Fourth St., E. E. Kalkbrenner  
 New Providence—Zion, F. E. Ringer  
 New Ringgold—Friedens, J. R. Gulick  
 New Stanton—St. Luke's, R. V. Johnson  
 nr New Stanton—  
 Seanors, G. R. Geisler  
 Trinity, S. E. Lobach  
 New Tripoli—Ebenezer, T. H. Bachman  
 nr New Tripoli—  
 Lowhill, C. R. Rahn  
 Lynnville, C. R. Rahn  
 St. Paul's, W. O. Wolford  
 Weisenberg, W. O. Wolford  
 Niantic—Christ, W. C. Mantz  
 Norristown—  
 Ascension, 26 E. Airy St., R. M. Paine  
 Christ, 1003 W. Marshall, J. E. Lippy  
 Trinity, 1001 Swede St., W. H. Long  
 Northampton—  
 Grace, 9th & Lincoln Ave., G. H. Klinefelter  
 St. Paul's, 19th St. & Lincoln Ave., S. S. Smith  
 North Wales—St. Luke's, 125 N. Main, J. M. Herzog  
 Numidia—St. Paul's, C. W. Sigler  
 Nuremberg—Emmanuel's, Main St., H. A. Bump  
 Obelisk—Keelors, R. A. Haas  
 Old Zionsville—Zionsville, A. S. Mertz  
 Oley—Friedens, E. G. Wolford  
 Orangeville—Orangeville, Main St., M. S. Gerhart

nr Orangeville—  
 St. James, M. S. Gerhard  
 Zion, M. S. Gerhard  
 nr Orefield—Morgenland, G. D. MacNeal  
 Orwigsburg—St. John's, Market St., R. K. Townsley  
 nr Orwigsburg—Zion, R. C. Zechman  
 Orwin—St. Peter's, V. A. Ruth  
 Osterburg—Trinity, C. R. Trout  
 Overtown—St. Paul's, E. E. Ehrhart  
 Packerton—Christ, W. W. Moyer  
 Palmerton—First, 451 Delaware Ave., W. T. Longsdorf  
 nr Palmerton—St. John's, R. E. Kutz  
 Palmyra—Trinity, Main & Chestnut Sts., W. E. Adams  
 Parryville—St. Peter's, 2nd St., R. E. Kutz  
 Pavia—Mt. Zion, C. R. Trout  
 Paxinos—St. Peter's, A. K. Helmbold  
 Pen Argyl—Faith, Pennsylvania & Heller Aves., A. S. Leiby  
 nr Pen Argyl—St. Peter's, A. S. Leiby  
 Penbrook—St. Andrew's, 54 Banks St., W. J. Ross  
 Pennsburg—Pennsburg, 775 Main St., W. C. Mantz  
 Penn's Creek—Emmanuel, P. R. Wright  
 Penryn—Jerusalem, R. L. Harwick  
 Perkasio—St. Stephen's, Sixth & Arch Sts., W. E. Trexler  
 Philadelphia—  
 Bethany, 6558 Rising Sun Ave., P. W. Weiss  
 Bethlehem, Blair & Norris Sts., W. S. Kehl  
 Calvary, 29th & Lehigh Ave., W. J. Beckmann  
 Christ, 1520-28 Green St., E. E. Leiphart  
 Emanuel, 2628 Fillmore St., Bridesburg, V. E. Firme  
 Emanuel, Baring & 38th St.  
 Faith, 7255 Ogontz Ave., W. R. Shaffer  
 First, 50th & Locust Sts., J. N. Bethune  
 Grace, 11th & Huntingdon Sts., B. M. Werkheiser  
 Heidelberg, 5800 N. Broad St., J. C. Heater  
 Karmel, 72nd & Elmwood Ave., W. G. Weiss  
 Messiah, 13th & Wolf Sts., L. L. Felton  
 Mount Hermon, 16th & Wingohocking Oak Lane, 66th Ave. & 7th St., T. P. Crusius  
 Olivet, 10th & Ruscomb, J. R. Weller  
 Palatinate, Haverford Ave. & Robinson St.  
 St. Andrews, 22nd & Snyder Ave., M. E. Gockley, Jr.  
 St. John's, 3371 Frankford Ave., H. N. Spink  
 St. Luke's, 923-929 N. 26th St., R. R. G. Berger  
 St. Mark's, 2615 N. 5th St., N. C. Dittes  
 St. Matthew's, Fifth St., below Erie Ave., F. Chartron  
 St. Stephen's, 7109 Erdrick St., C. T. Smith  
 Salem-Zion, N. 6th above Girard, C. V. Rhodes  
 Salem-Zion Chapel, Mascher & Spencer Sts., C. V. Rhodes  
 Tabor, W. Chew & N. Fairhill Sts.  
 Trinity, N. E. Cor. Broad & Venango, G. E. Dillinger  
 Woodcrest, Mt. Pleasant & Thouron Aves., G. J. Bartholomew  
 Phoenixville—  
 Hungarian, 505 Main St., T. Chikes  
 St. John's, 311-315 Gay St., T. M. Burns, Jr.  
 nr Phoenixville—East Vincent, Ridge Rd., R. F. Brillhart  
 Pillow—Salem, J. R. Bucher  
 Pine Grove—St. Peter's, 277 S. Tulpehocken St., H. C. Correll  
 nr Pine Grove—Salem's, A. L. Zechman  
 Pine Grove Mills—Bethel, E. C. Klein  
 Piney Ridge—St. Jacob's  
 Pitcairn—First, 614 6th St., G. A. Robb  
 Pittsburgh—  
 Ascension, 1615 Termon Ave., H. L. Krause  
 First Hungarian, 217-221 Johnston Ave., L. Harangi  
 Grace, Bayard & Dithridge  
 Mount Troy, Homestead St., C. A. Ittel  
 St. Mark's, N. Highland Ave. at Harvard St.  
 St. Paul's, 179 44th St.  
 St. Paul's, 712 East St., W. M. Trogler  
 St. Peter's Ev. Luth., 6212 Station St., T. C. Honold  
 St. Peter's, 501 Avery St., R. Rettig  
 St. Peter's, 18-20 Schubert St., Spring Garden, P. A. Benthin  
 Pleasant Unity—St. Luke's, 10 Church St., A. H. K. Hoshauer  
 Pleasant Valley—Springfield Trinity, Pleasant Valley Rd., G. E. Herbert  
 Plowville—Plow, W. R. Yocum  
 Plymouth—First, 33 Willow St., H. J. Leinbach  
 Pocono Lake—Salem, W. E. Foose  
 Pond Hill—St. Mark's, R. D. Kehler  
 Port Clinton—St. Johns, R. C. Zechman  
 Pottstown—  
 St. John's, High & Price Sts., P. C. Schehrer  
 St. Paul's, Walnut & Penn Sts., \*C. W. Ebbert  
 Trinity, 60 N. Hanover St., J. B. Frantz  
 Zion's, Chestnut & Hanover Sts., H. A. Kosman  
 nr Pottstown—Shenkel, A. E. Teske  
 Pottsville—  
 First, 910 W. Market St., G. A. Heisey  
 Trinity, 316 W. Market St., R. A. Bausch  
 Pricetown—St. John's, E. G. Wolford  
 Punxsutawney—St. Peter's, 437 Graffius Ave., C. O. Leibig  
 Quakertown—First, 5th & W. Broad St., P. T. Stoult  
 Quarryville—St. Paul's, 4th & Church Sts., H. C. Snyder  
 Quentin—St. Paul's, N. B. Bucher, Jr.  
 Rainsburg—Zion, B. E. Wynn  
 Rankin—Hungarian, 397 Kenmawr Ave., F. Vitez  
 Ravine—St. Paul's, H. C. Correll  
 Reading—  
 Calvary, Centre Ave. & Oley St., H. C. Hollinger  
 Faith, 423 Bingaman St., J. R. Rothermel  
 First, 611 Washington St., D. J. Wetzel  
 Grace (Alsace), 2152 Kutztown Rd., P. L. Rahn  
 Olivet, Centre Ave. & Exeter St., W. H. Albright  
 St. Andrew's, Spruce & Miller Sts., C. E. Roth  
 St. John's, 9th & Chestnut Sts., N. W. Shollenberger  
 St. Mark's, 225 W. Greenwich St., P. T. Slinghoff  
 St. Matthew's, Fern Ave. & Kenhorst Blvd., Kenhorst, C. L. Derk  
 St. Paul's Memorial, 125 N. 6th St., F. A. Rosenberger  
 St. Stephen's, 9th & Greenwich, M. D. Slifer  
 St. Thomas, 11th & Windsor Sts., L. M. Erdman  
 Second, 45 S. 6th, J. H. Sando  
 Trinity, 24th & Cumberland Ave., Mt. Penn., F. A. Sterner  
 Zion's, 824 Washington St., H. S. Kehm

nr Reading—  
 Christ (Yocum), R. E. Starr  
 Good Shepherd, J. R. Rothermel  
 Reamstown—Salem, Church St., L. E. Moyer  
 Rebersburg—St. Peter's  
 Rebuck—Himmel's, J. M. Singer  
 Red Cross—St. Peter's, J. M. Singer  
 Red Lion—St. John's, 151-163 N. Main St., O. K. Maurer  
 Red Rock—St. Paul's, C. W. Heller  
 Reed's Station—Jacob's, A. K. Heimbold  
 Rehrersburg—Trinity  
 Rexamont—Templeman, N. B. Bucher, Jr.  
 nr Reynoldsville—Paradise  
 Richfield—Richfield, H. G. Snyder  
 Richland—Grace, Church & Park Sts., L. D. Loos  
 nr Richland—Trinity (Tulpehocken), J. D. Backenstose  
 Richlandtown—St. John's, Main St., G. E. Herbert  
 Richmond Furnace—St. Luke's, J. W. Moyer  
 Ridgeville—St. James, T. G. Jones  
 Ridgway—First, 412 Ash St., R. E. Kneller  
 Riegelsville—St. John, Easton Road, S. J. Kirk  
 Rimersburg—Jerusalem, E. E. Wetzel  
 Ringtown—St. Paul's, E. Main St., H. A. Bump  
 Roaring Spring—Christ, 620 E. Main St., G. R. Winters  
 Robesonia—St. Paul's, 309 W. Penn, E. A. Dech  
 nr Robesonia—North Heidelberg, E. A. Dech  
 Rockwood—Trinity, Main & Market Sts., A. J. Miller  
 Rollerstown—Salem, Main St., C. L. Osenbach  
 Royersford—First, Washington St. & 4th Ave., F. P. Watts  
 Ruffsdale—Christ, R. V. Johnson  
 nr Rural Valley—St. Paul, J. F. Painter  
 Russellville—St. Paul's, C. R. Masters  
 Sacramento—St. Paul's, P. W. Yoh  
 Sadler—St. John's, J. E. Gindelsperger  
 Saegerstown—Mercy  
 Saegersville—Heidelberg, T. H. Bachman  
 St. Clair—St. John's, 40 S. Front St., R. K. Todd  
 St. Johns—St. John's, O. E. Miller  
 St. Petersburg—St. Peter's, W. L. Schacht  
 St. Thomas—Trinity, E. M. Hawk  
 Salem Twp.—Grace, C. E. Goldsmith  
 Salina—Salina, \*D. O. Slyter  
 Salisbury—St. John's, I. S. Monn  
 Salona—Salona, C. K. Kissinger  
 nr Sand Patch—Grace, J. E. Dobbs  
 Sassamansville—Sassaman's, W. C. Mantz  
 Saxton—Trinity, Church St., A. L. Seldomridge  
 Saylorsburg—Mt. Eaton, A. A. Bohner  
 Schaefferstown—St. Paul's, A. R. Bachman  
 Schellsburg—St. John's, L. A. Peeler  
 Schuylkill Haven—  
 First, 48 Centre Ave., D. R. Keener  
 St. John's, 121 E. Main, M. T. Schaeffer  
 Schwenksville—Heidelberg, Perkiomen Ave. & 2nd St., S. A. Moyer  
 Sciota—Christ Hamilton, A. A. Bohner  
 Scottdale—Trinity, 106 Chestnut St., H. G. Osterwise  
 Seranton—  
 First, 128 N. Bromley Ave., E. G. Meissner  
 Trinity, Prospect Ave. at Beech St., B. E. Kurkowski  
 Seemsville—St. Peter's, G. J. Laubach  
 Selingsgrove—St. Paul's, Market & Mill Sts., O. W. Nace  
 nr Selingsgrove—  
 St. Paul's, H. G. Snyder  
 Salem, F. A. Reigle  
 Zion, F. A. Reigle  
 Sellersville—St. Paul's, 104 Green St., C. F. S. Billmyer  
 Seven Valleys—Zion's (Shaffer's), P. D. Yoder  
 nr Seven Valleys—St. Peter's  
 Shamokin—  
 St. John's, 115 N. 8th St., H. C. Baer  
 Salem, Pine & Cedar Sts., L. C. Brumbaugh  
 nr Shamokin—St. Peter's, T. F. Rissinger  
 Shanksville—St. John, A. E. Master  
 Sharon—St. Paul's, Sharpsville Ave., W. E. D. Wynn  
 Sharpsburg—St. John's, 8th & Clay Sts., R. C. Steele  
 Sharnsville—Grace, 33 Main St., W. H. Cogley  
 Shartlesville—Frieden's, F. W. Ruth  
 Shenandoah—Trinity, Lloyd St. bet. Jarden & West, J. B. Zinn  
 Sheppton—St. James, Main St., F. J. Heckman  
 Shillington—Immanuel, Washington St. & New Holland Ave., T. W. Rhoads  
 Shippensburg—Grace, Prince & E. Orange Sts., P. W. Seiwel  
 Shoemakersville—St. Luke's, 5th & Franklin, M. A. May  
 Shoenersville—Christ, G. J. Laubach  
 Shrewsbury—St. Paul, Main St., J. E. Gindlesperger  
 Shumans—St. Peter's, H. A. Bump  
 Sinking Spring—St. John's, Penn Ave., G. P. Stoudt  
 nr Sinking Spring—Kissinger's  
 Skippack—Trinity, Church Rd., E. S. DeChant  
 Slatedale—Holy Trinity, R. J. Urffer  
 Slatington—St. John's, 17 Second St., P. P. Haas  
 nr Slatington—Friedens, R. J. Urffer  
 Slocum—Mt. Zion, R. D. Kehler  
 Smith Station—Bethel, H. M. Light  
 Snyders—Zion, W. W. Moyer  
 Somerset—St. Paul's, 200 W. Union St., R. H. Shellenberger  
 Souderton—  
 Immanuel, W. Cherry Lane, C. W. Bufington  
 Zwingli, 303 Main St., A. M. Rahn  
 South Bend—St. Jacob's, J. F. Painter  
 South Perkasié—St. Andrew's, 615 E. Walnut St., N. E. Schellenberger  
 Spangsville—Salem, E. G. Wolford  
 nr Spinnerstown—Great Swamp (Trinity), M. S. Haney  
 Sprankle Mills—St. John's  
 Spring City—First, 247 Chestnut St., G. O. Adams  
 nr Spring City—  
 Brownbacks, E. E. Fahringer  
 St. Vincent, M. R. Schmidt  
 Springdale—Magyar, 1037 Keene St., F. Vitez  
 Springfield Twp.—St. Paul's, Old Media Road, R. J. Keen  
 Spring Glen—St. Matthew's (Coleman's), R. J. Harrity  
 Spring Grove—Mt. Zion, Main & Constitution Ave., E. J. Sykes, Jr.  
 nr Spring Grove—  
 St. Peter's, F. F. Glassmoyer  
 Trinity, J. K. Brantley  
 Spring Mills—Grace, L. E. Bair, Jr.  
 nr Spring Mills—Salem, A. F. Dietz  
 Starview—Christ, J. F. Busler  
 State College—Faith, 300 E. College Ave., A. S. Asendorf  
 nr State College—St. Peter's, E. C. Klein  
 State Line—Trinity, Center Square, M. F. Sollinger  
 Steelton—First, 189 S. Second St., C. L. Noss



Steltz—Bethlehem, J. E. Gindlesperger  
 Stier—Bethany, J. O. Reagle  
 Stockertown—Evan. & Ref., F. R. Shafer  
 Stone Church—Christ, J. O. Reagle  
 Stone Valley—Zion, J. R. Bucher  
 Stony Creek Mills—Zion (Spies)  
 Stoverstown—St. Paul's, F. F. Glassmoyer  
 Stowe—  
   Hungarian, Glasgow St., T. Chikes  
   St. Paul's, Glasgow & Linden Sts., P. C. Scheirer  
 Stoystown—St. Paul's  
 nr Stoystown—Mt. Tabor  
 Strausstown—Zion's, F. W. Ruth  
 Strawberry Ridge—Trinity, R. W. Johnson  
 Stroudsburg—Zion, 16 N. 8th St., F. H. Blatt  
 Summit Hill—St. Paul's, Chestnut & Hazard Sts., E. W. Kohler  
 nr Summit Station—  
   St. Mark's, A. L. Zechman  
   St. Paul's, A. L. Zechman  
 Sunnyside—Friedens, R. A. Haas  
 Sunbury—First, 142 Chestnut St., S. E. Mackey  
 nr Sunbury (Brush Valley)—Lantz, A. K. Helmbold  
 Swiftwater—St. Paul's, W. E. Foose  
 Tamaqua—  
   St. John's, Biddle & Pine Sts., A. D. Knoebel  
   Trinity, Lafayette & Washington Sts., J. A. Kleinginna  
 Tannersville—Grace, W. E. Foose  
 Tatamy—St. Peter's, 4th & Broad Sts., F. R. Shafer  
 Taylor—St. Paul's, 401 W. Grove St., J. G. Reed  
 Telford—Trinity, 111 Main, C. W. Buffington  
 Temple—Christ, Cor. Kutztown Rd. & Euclid Ave., J. C. Shetler  
 nr Thomasville—Paradise, J. K. Brantley  
 Titusville—St. Paul's, 102 Brooks St., J. C. Cameron  
 Topton—St. Peter's, Spruce and Franklin Sts., F. D. Sifer  
 Tower City—Trinity, 400 E. Grand Ave., V. A. Ruth  
 Trachsville—Jerusalem, A. P. Albright  
 Transfer—Zion's  
 Trappe—St. Luke's, 200 Main St., J. W. Deardorff  
 nr Trauger—St. Paul's, A. H. K. Hoshauer  
 Tremont—St. Peter's, E. H. Lutz  
 Trevorton—Trinity, Coal & 8th St., T. F. Rissinger  
 Trexlertown—St. Paul's, R. D. Titus  
 Troutville—Trinity  
 Troxelville—Grace, H. B. Zechman  
 Trumbauersville—Christ, E. C. Nagle  
 Turbotville—Trinity, Church St., C. F. Glass  
 Turtle Creek—Calvary, 125 Shaw Ave., F. X. Pirazzini  
 Tuscarora—Zion, J. R. Gulick  
 Tusseyville—Emmanuel, L. E. Bair, Jr.  
 Tylersville—St. John's  
 Union Deposit—Union, Main St.  
 Uniontown—Hungarian, 206 S. Mount Vernon St., A. L. Bernath  
 Union Twp.—Salem (Walmer), C. E. Strassbaugh  
 Upton—St. Stephen's, E. M. Hawk  
 Urban—St. Paul's, J. M. Singer  
 Vandergrift—First, 248 Franklin Ave., C. H. Kichline  
 Vintondale—Hungarian, 345 Main St., S. Papmeyer  
 Walnutport—Christ, Main St., R. H. Klingaman  
 Wapwallopen—St. John's, R. D. Kehler  
 Warren—Emmanuel, 1710 Pennsylvania Ave., E., J. A. Borger  
 Watsontown—Trinity, Sixth & Main Sts., V. A. Ruth  
 Waynesboro—  
   St. Paul, 18 S. Potomac St., P. Nagy, Jr.  
   Trinity, 24-32 W. North St., G. H. Bricker  
 nr Waynesboro—Salem, G. H. Bricker  
 Weatherly—Salem, 330 First St., A. G. Sandrock  
 nr Weatherly—  
   St. John, A. G. Sandrock  
   St. Matthew, A. G. Sandrock  
 Weisel—St. Peter's, Bethlehem Rd., N. E. Schellenberger  
 Weissport—Jacob's, Franklin St., G. M. Smith  
 Wellersburg—Zion, F. D. Oberkircher  
 Wernersville—  
   First, Penn. Ave.  
   St. John's (Hain's), R. E. Starr  
 Wessnerville—Friedens, A. L. Brumbach  
 West Hazleton—  
   Christ's Memorial, W. Madison Ave. & Allen St., R. H. Aulenbach  
   St. Paul's, Broad & 5th Sts., R. D. Abernethy  
 nr West Leesport—  
   Bern  
   Epler's  
 West Milton—St. Paul's, High St., T. B. Musser  
 West Pikeland—St. Peter's, R. F. Brillhart  
 West Point—Grace, Garfield St., R. L. Folk  
 West Reading—St. James, 7th & Penn Ave., J. B. Landis  
 Wilkes-Barre—  
   First, 500 S. Franklin St.  
   St. Luke's, N. Main at Hollenback Ave.  
 Wilkesburg—Trinity, Coal & Rebecca Sts., E. R. Corman  
 Williamsburg—Trinity, Third St., W. Horosz  
 Williamson—St. Paul's, E. M. Hawk  
 Williamsport—  
   Immanuel Ev. Luth., 202 E. 3rd St., J. O. Zechman  
   St. Johns, 701 Packer St., H. C. Moyer, Jr.  
 Willow Street—Willow Street, E. M. Spangler  
 Windber—Hungarian, 402 Somerset Ave., L. Szabo  
 Wind Gap—Trinity, A. S. Leiby  
 nr Winfield—St. John's, P. R. Wright  
 Womelsdorf—  
   Bethany Orphans' Home, R. S. Vandevere  
   Zion, Second & High Sts., H. J. Miller  
 nr Womelsdorf—St. John, E. A. Dech  
 Worcester—Wentz's, R. L. Folk  
 Woxall—Old Goshenhoppen, R. A. Haas  
 Wyomissing—Bausman Memorial, 7 Trent Ave., R. C. Billmyer  
 nr Yatesboro—Salem, R. C. Strine  
 Yellow Creek—St. Paul's, E. P. Senft  
 York—  
   Bethany, 800 W. Princess, H. L. Rice  
   Emmanuel, 815 E. Market St., O. S. Hartman  
   Faith, Elm Terrace & Pacific Ave., A. C. Robinson  
   Grace, N. Hartley & Park Sts., I. A. Raubenhold  
   Heidelberg, 47 W. Philadelphia St., N. C. Brown  
   Memorial, 240 S. Queen, J. A. Fryer  
   St. Stephen's, 1569 W. Market St., V. H. Baum  
   Trinity, First, 32 W. Market St., C. E. Blum  
   Zion, Cleveland Ave. & Lafayette Sts., A. L. Grove  
 nr York—  
   Locust Grove, R. E. Shaffer  
   Mt. Zion, J. F. Busler  
   Shiloh, R. W. Limbert  
   Wolfs—St. Paul, G. L. Harting

York New Salem—St. Jacob's, F. F. Glassmoyer  
 Youngwood—First, 13 S. 4th St., J. M. Kim  
 Yukon—Grace, Highway St., G. R. Geisler  
 Zellenople—St. Peter's, Grandview Ave., R. F. Harting  
 Zerbe—St. John's, E. H. Lutz  
 Zion—Zion, G. E. Coleman  
 Zions View—Quickel's, J. F. Busler

Fort Worth—St. John's, 908 Pennsylvania Ave., C. McNelly  
 Gay Hill—Friedens, F. W. Wuerz  
 Gerald—St. Paul's, J. G. Mueller  
 Geronimo—Friedens, R. F. Kuretsch  
 nr Hockley—Trinity, F. O. Winckelmann  
 Houston—  
 Bethel, 1115 Shepherd Dr., C. H. Schumacher  
 Christ, Canal & N. Delmar Sts., A. B. Meyer  
 First, 1311 Holman Ave., D. Baltzer  
 St. Peter, 9022 Long Point Rd., W. J. Luthé  
 South Park, 4502 Ardennes St., F. L. Woelke  
 Kurten—Zion, T. Schlundt  
 nr Kyle—St. John's, E. G. Kloppe  
 nr Lewisville—Friedens, R. Winkelmann  
 Lockhart—Christ, 764 S. Main St., E. H. Wierth

#### SOUTH DAKOTA

Alpena—Ebenezer  
 Artas—Artas  
 nr Artas—Friedens  
 Delmont—Bethany, C. Fried  
 nr Delmont—New Salem, C. Fried  
 Elkton—Peace, 4th & Buffalo Sts., J. E. Kleffmann  
 Emery—Hope  
 Eureka—Petersburg  
 nr Eureka—  
 Calvin, R. Klautd  
 Glucksthal  
 Freeman—  
 Bethlehem  
 Freeman  
 nr Freeman—Johannisthal  
 Garretson—Unity, A. Mast  
 Herreid—Herreid  
 Highmore—Hope  
 Hosmer—Hosmer, R. Klautd  
 nr Hosmer—Neudorf, R. Klautd  
 Isabel—Hope  
 Leola—Oranien  
 Lone Lake—Sarons  
 Marion—Bethel  
 Menno—  
 Ebenezer, E. Kaempchen  
 Salem, E. Kaempchen  
 Saron, E. Kaempchen  
 nr Menno—Zion  
 Nisland—Peace  
 nr Reliance—Hope  
 Scotland—Bethany, H. Heinbuch  
 Tripp—  
 Friedens, W. E. Odenbach  
 Zion, T. Blaufuss  
 nr Tripp—Immanuel, W. E. Odenbach  
 Tulare—Salem, J. M. Mimplitz  
 Turtle Creek—St. John's, J. M. Mimplitz  
 nr Wessington Springs—Hope

nr Lorena—Zion  
 Lyons—Immanuel, H. M. Nottrott  
 nr Marlon—Redeemer  
 nr Marlin—St. Paul's, G. E. Fuchs  
 Mound Prairie—St. Stephen's, H. M. Nottrott  
 Needville—Immanuel, Church & School Sts., W. E. Scholze  
 New Biellau—Trinity, C. Emigholz  
 New Braunfels—First, S. Seguin & W. Coll St., C. D. Burkle  
 Orange Grove—Luther, C. J. Freudenberg  
 nr Otto—St. John's, E. M. Schaefer  
 nr Poth—Friedens  
 Richland—St. John's, E. O. Eiben  
 Riesel—Peace, P. A. Mohr  
 Robinson—St. John's, T. F. Schumacher  
 Rosenberg—St. John's, 1509 West St., F. Nagy  
 Rowena—Zoar, O. P. Schroerluke  
 San Antonio—  
 Bethany, 611 E. Myrtle St., M. P. Kniker  
 Community, 550 Canton St., P. R. O. Daussman  
 Schulenburg—St. Paul's, 712 Summit St., W. C. Anderson  
 Seguin—Cross, 814 N. Bauer St., R. R. Mueller  
 Spring—Immanuel, Spring-Cypress Rd., H. G. Borne  
 nr Tynan—Peace, C. J. Freudenberg  
 Umland—St. John's, C. H. Kluge  
 Waco—Zion, 629 S. 8th St., P. A. Kluge  
 Washington—Friedens, P. Piepenbrok  
 Welmar—Evangelical Luth., Main & Summit, C. Emigholz  
 West—St. Peter's, J. G. Mueller  
 White Oak—St. John's Ev. Luth., Magnum Rd., W. J. Luthé  
 Woodsboro—Christ, 317 Wood Ave., J. Dipel

#### TENNESSEE

Belvidere—First, C. G. Krueger  
 Nashville—First, 1024 Nolton Lane, K. H. Worthman

#### TEXAS

Beasley—Friedens, D. T. Grunwald  
 nr Ben Arnold—United, A. A. Petrich  
 Birch—Salem, H. M. Nottrott  
 Bryan—Mission, R. F. Buck  
 Burton—St. John's, E. H. Schwengel  
 Cego—St. Paul  
 Cibolo—St. Paul, O. J. Krueger  
 nr Clifton (Womack)—Zion  
 Corpus Christi—St. Paul's, 502 Minnesota St., E. A. Mayer  
 Coupland—St. Peter's, R. Mohr  
 nr Cypress—Christ, F. O. Winckelmann  
 Dallas—  
 Church of the Master, Oak Cliff, D. F. Koelling  
 St. Paul's, 612 Texas St., R. R. Winkelmann

#### VIRGINIA

Arlington—Bethel, 4347 Lee Blvd., P. J. Anstedt  
 Bridgewater—St. Michael's, L. O. Carbaugh  
 Conicville—Christ, T. Lehmann  
 Edinburg—  
 St. John, T. Lehmann  
 St. Paul, High St., T. Lehmann  
 Fisher's Hill—Emmanuel, H. A. Behrens  
 Harrisonburg—St. Stephen's, 358 S. Main St., R. E. Wentz  
 Lovettsville—St. James, N. H. Fravel  
 McGaheysville—Brown Memorial, L. O. Carbaugh  
 nr Middlebrook—St. John's, R. V. Mays  
 Mt. Crawford—  
 Friedens, L. O. Carbaugh  
 Trinity, W. H. Groff

Mt. Jackson—Emmanuel, W. R. Hartzell  
 nr Mt. Jackson—  
 Grace, W. R. Hartzell  
 St. John's, W. R. Hartzell  
 Pocahontas—Hungarian, 166 Maple St., A. Harsany  
 Richmond—St. John's, Franklin at Lombardy St., A. W. Newell  
 Roanoke—St. Paul's, 1217 Maple Ave., S.W., F. G. Traut  
 Rockland Mills—St. Paul, W. H. Groff  
 Timberville—Trinity, L. G. Heist, Jr.  
 nr Timberville—St. Luke's, L. G. Heist, Jr.  
 Toms Brook—St. John, H. A. Behrens  
 Weyers Cave—St. Andrew, W. H. Groff  
 Winchester—Centenary, 202 S. Cameron St., S. L. Flickinger  
 Woodstock—St. Paul's, Main St., K. E. Bishop  
 nr Woodstock—Mt. Calvary, K. E. Bishop

#### WASHINGTON

Everett—Zion, 2208 Baker Ave., A. A. Hieb  
 Quincy—Ebenezer, E. H. Nussmann  
 Seattle—  
 Broadview, 325 N. 125th St., C. F. Sturm  
 St. Paul's, 12th Ave., N. W. & W. 65th St., T. H. Van Dyck  
 Tacoma—Emanuel Ev. Luth., S. 23rd & Cushman, E. Tischhauser  
 Toppenish—Zions Ev. Luth., Adams Ave., V. W. Grupe  
 Walla Walla—Peace, 3rd Ave. S. & W. Maple St., D. K. Schmidt

#### WEST VIRGINIA

Gary—Hungarian, A. Harsany  
 Kearneysville—Grace, M. T. Hamm  
 Logan—Hungarian, A. Harsany  
 Martinsburg—Christ, 119-123 E. Burke St., A. M. Gluck  
 Morgantown—Hungarian, 448 Harding Ave., A. L. Bernath  
 nr New Martinsville—Immanuel  
 Shepherdstown—Christ, Main St., M. T. Hamm  
 Wheeling—  
 St. John's, Cor. 22nd & Chapline Sts., W. J. Hausmann  
 St. Paul's, 3741 Wood St., E. E. Noll  
 St. Stephen's, 36th & Eoff Sts., C. L. Adelsperger

#### WISCONSIN

Ackerville—St. Paul's  
 nr Ackerville—St. John's  
 Alma—St. Paul's  
 Antigo—Unity, 619 Deleglise St., W. A. Werth  
 Appleton—St. John, 835 W. College Ave., A. Guenther  
 Arpin—St. John's, E. A. Becker  
 Athens—Christ, H. Heutzenroeder  
 Beechwood—St. John's, B. M. Fresenborg  
 Belleville—First, H. E. Beil  
 nr Black Creek—St. John's, E. D. Rodel  
 Black River Falls—  
 Immanuel, 8th & Van Buren Sts., H. A. Hartmann  
 Winnebago Indian Mission, B. Stucki, M. Whiterabbit and J. W. Grether  
 Boltonville—St. John's, B. M. Fresenborg  
 Brillion—Friedens, R. W. Kluge  
 Brookfield Twp.—Trinity, W. H. Waeckerle

Browntown—Peace, R. Miller  
 Byron Twp.—Bethel, K. Koehler  
 Campbellsport—Campbellsport, L. Stockmeier  
 Cecil—St. John's, F. H. Eversman  
 Chilton—Ebenezer, 110 Reed St., O. M. Egbert  
 Cicero Twp.—St. John's, E. D. Rodel  
 Cochrane—Hope  
 Colby—First, V. O. Grosshuesch  
 Curtiss—Peace, V. O. Grosshuesch  
 Dale—Zion  
 Dane—Immanuel, W. F. Baumann  
 Darlington—Immanuel, Cor. Louisa & Ohio Sts., M. E. Schroer  
 Dorchester—Peace, Second St., F. W. Kollath  
 Edgar—St. Paul's  
 Elkhart Lake—Community, P. A. Olm  
 nr Elkhart Lake—Bethel, W. C. Koehler  
 nr Ellsworth—St. Paul's, E. H. Warber  
 Erdman—Faith  
 Fall Creek—Peace, Wisconsin St.  
 Fillmore—St. Martins, N. J. Dechant  
 Fond du Lac—Peace, 158 S. Military Rd., K. Koehler  
 Fort Atkinson—Friedens, 108 E. Milwaukee Ave., C. F. Hammen  
 Fountain City—St. John's, M. C. Witmer  
 nr Fremont—Hope  
 nr Germantown—St. John's, G. Grether  
 Green Bay—First, Webster & Chicago, E. J. Busse  
 Greenwood—Zion, C. A. Koch  
 nr Greenwood—Immanuel, C. A. Koch  
 Hales Corners—Emanuel's, 10627 W. Forest Home Ave., P. H. G. Olm  
 Harrisburg—First, V. G. Schultz  
 Hartford—St. John's, 224 W. State St., W. H. Seibert  
 Humbird—St. John's, H. A. Hartmann  
 Jackson—  
 Peace, H. R. Reiners  
 Friedens, F. P. Puhlmann  
 St. Peter's, F. P. Puhlmann  
 Juneau—St. Stephen's, 181 N. Main St., W. H. Oelrich  
 Kaukauna—Immanuel, 218 6th St., J. Scheib  
 Kewaskum—Peace, F. L. Rodenbeck  
 Kiel—St. Peter, 424 Fremont St., E. L. Worthman  
 Kohler—Grace, School & Oakley Sts., A. A. Duchow  
 Kohlsville—St. John's, L. A. Riesch  
 La Crosse—St. John's, West Ave. & Market St., R. L. Kuether  
 nr La Crosse—Trinity, Morman Coulee Rd., E. J. Moritz  
 Lancaster—Bethlehem, 340 S. Madison, J. F. M. Doellefeld  
 La Pointe—St. John's, O. W. Schroedel  
 Liberty Ridge—St. Paul's  
 Lowell—First, H. C. Lehman  
 Madison—Memorial, 1510 Madison St., W. A. Schultz  
 nr Malone—St. Paul, C. A. Voll  
 Manitowoc—  
 First, 1009 S. 9th St., A. C. Fischer and R. P. Schmitz  
 St. John's, 15th & Marshall Sts., P. H. Blaufuss  
 nr Manitowoc—Salem Ebenezer, K. J. Stuebbi  
 Marinette—Peace, 933 Elizabeth Ave., H. E. Grams  
 Marion—Emmanuel  
 Marshfield—St. Paul's, 4th & Vine, G. E. Behrens  
 Mason—St. Paul's, O. W. Schroedel  
 Medford—Community, 428 E. Broadway, F. W. Kollath

Menomonee Falls—St. Paul, 205 N. Fond du Lac Ave., H. A. Crusius  
Merrill—St. Stephen's, 901 2nd St., W. W. Vogelmann  
nr Merrill—St. Paul's, W. W. Vogelmann  
Merton—St. John's, Main St., G. P. Frohne  
Milan—St. John's, H. Heutzenroeder  
Milwaukee—  
Bethany, 2878 N. 54th St., A. H. Schultz  
Bethel, 2301-2315 N. 38th St., W. C. Donald, II and O. J. Scheib  
Christ, 915 E. Oklahoma Ave., A. G. Gonser  
Friedens, N. 13th St. & W. Juneau Ave., W. H. Schlinkmann  
Grace, 3438 N. 24th St., A. Friz  
Grace, 2944 N. 9th St.  
Hope, 2700 W. Brown St., A. S. Koshewa  
Hungarian, 2644 S. Pine Ave., K. Csia  
Immanuel, 2677 N. 19th St., J. Heinbuch, Jr.  
Immanuel, 2479 N. Sherman Blvd., F. J. Erdey  
Peace Memorial, N. 124th St. & W. Capital Drive, T. P. Frohne  
St. Paul's, 2024 S. 24th St., W. G. Rath  
Tabor, 736 W. Keefe Ave., R. J. Kalwitz  
Trinity, 2375 N. Fourth St., A. W. Klumb  
West Lawn Community, 64th & Silver Spring Ave.  
Zion, 1418-24 W. Greenfield Ave., R. A. Ley  
Monroe—St. John's, 1724 14th St., P. C. Kehle  
Monticello—Zwingli, A. R. Achtemeier  
Mt. Vernon—Zwingli, Z. E. Pautz  
Neenah—Immanuels, 310 E. Doty Ave., H. E. Norenberg  
Neillsville—Zion, 5th & Clay Sts., W. F. Koehler  
New Glarus—Swiss, L. F. B. Tschudy  
New Holstein—St. John's, 2242 State St., R. G. Kley  
Newton—St. John  
Oshkosh—  
Emmanuel, 747 S. Park Ave., E. Becker  
First, 11th & Minnesota Sts., A. A. Meussling  
St. Paul's, 247 Parkway, T. Irion  
nr Oshkosh—  
New Bethel, E. Becker  
New Elm, A. A. Meussling  
Paoli—Zwingli, H. E. Beil  
Pewaukee—Salem, G. M. Prostek  
Plymouth—Salem, 441 Smith St., H. H. Ley  
Portage—Trinity, Cor. Prospect Ave. & W. Wisconsin St., C. M. Ley  
Porterfield—First, H. E. Grams  
Port Washington—Friedens, 453 N. Harrison, C. H. Boland  
Potter—Peace, W. J. Mueller  
nr Prairie du Sac—Zion, V. G. Schultz  
nr Prescott—St. John's, C. W. Franz  
Racine—Hungarian, 1300 Milwaukee Ave., \*L. J. Carey  
Random Lake—St. John's, C. O. Schroer  
Reedsville—Friedens, R. W. Kluge  
Reeseville—First, H. Klein  
Rice Lake—Zwingli, 108 E. Barker St., A. G. Schmid  
Richfield—St. Jacobi  
Ripon—\*First, Scott St., E. E. Schieler  
nr Rockfield—  
Christ  
Zoar, E. P. Nuss  
Sauk City—First, 403 Madison, W. M. Bixler  
Saukville—St. Peter's, Decorah St., H. E. Totzke  
Schofield—Peace, 1006 Grand Ave., C. H. Nagel  
Shawano—Peace, 500 S. Sawyer St., A. W. Klumb  
Sheboygan—  
Ebenezer, 1556 N. 16th St., J. A. Gerber  
St. John's, 1256 Lincoln Ave., A. Grollmus  
St. Paul's, 2108 Wedemeyer St., M. P. Lehman  
Zion, 6th St. & Erie Ave., C. H. Koehler  
nr Sheboygan Falls—Saron, R. Ulrich  
Silver Creek—St. Paul's, B. M. Fresenborg  
Slinger—St. John's, R. E. Kasper  
South Milwaukee—St. Luke's, 2112 9th Ave., P. J. Kaiser  
Spring Valley—St. James, C. G. Schmahl  
Stevens Point—Peace, 12S Dixon St., E. H. Vornholt  
nr Stratford—Ebenezer, G. E. Behrens  
Sussex—Zion, G. M. Prostek  
Tell—St. Luke's  
Town Herman—  
Immanuel, S. S. Huesemann  
St. John's, W. G. Schultz  
Town Hoard—Bethany  
Town Mosel—  
St. Mark's, C. G. Schmahl  
St. Paul's, W. C. Beckmann  
Town of Erin—St. Paul's, G. P. Frohne  
Town of Scott—St. Paul, C. M. Ley  
Town Rhine—  
St. Peter's, E. H. Opperman  
Zoar, O. A. Menke  
Town Russell—St. Paul's, K. J. Ernst  
Town Schleswig—Bethlehem, W. C. Koehler  
Town Sheboygan Falls—Salem, O. A. Menke  
Town Washington—Reformation, A. R. Achtemeier  
Verona—Salem, Z. E. Pautz  
Watertown—First, 500 Cole St., C. H. Zeyher  
Waubeka—  
Community, N. J. Dechant  
St. Paul's, H. E. Totzke  
Waukesha—First, 417 Wisconsin Ave., R. P. Ley  
Wausau—  
Grace, 533 S. 3rd Ave., J. C. Rosenau  
St. Paul's, 430 Washington St., W. H. Ortwein  
Wauwatosa—St. Paul's, 1510 N. 70th St., R. M. A. Gadow  
Wayne—Salem, D. Koehn  
Wayne Township—St. Paul, R. Miller  
West Bend—Immanuel, 5th & Walnut Sts., H. W. Baumer  
Wisconsin Rapids—St. John's, 4th & Market Sts., E. A. Becker

**WYOMING**

Laramie—St. Paul's, 602 Garfield St., R. A. Anderson  
Lingle—St. Paul's, S. Foos  
Riverton—St. Paul Evan. Luth., 1005 E. Adams St., J. W. Schnackenberg  
Wheatland—Bethlehem, Oak & 14th Sts., G. T. Zucher  
Worland—Zion Evan. Lutheran, 617 Grace Ave., A. P. Schnatz

**CANADA**

Brown, Man.—Emmanuel, A. H. Roemer  
nr Duff, Sask.—Peace, C. P. Serr  
nr Duffield, Alta.—Mewassin  
Fort Saskatchewan, Alta.—Peace, J. F. Krieger  
nr Grenfell, Sask.—St. John's, C. P. Serr  
Morden, Man.—Zion, A. H. Roemer  
Nendorf, Sask.—Zion, C. P. Serr  
Snyder, Ontario—St. John's, J. S. Huebschmann  
nr Stony Plain, Alta.—Hope  
Vegreville, Alta.—  
Salem, Martins, H. B. Roemer  
Zion, Brush Hill, H. B. Roemer  
Winnipeg, Man.—Salem, Cor. Burrows Ave. & Andrews St., C. D. Maurer  
Wolseley, Sask.—Bethany, C. P. Serr

## The Presidents OF THE THIRTY-FOUR SYNODS

“THE president of a Synod shall have been a member of the Synod for not less than three years and a minister of the Church for not less than five years. . . . The term of office for the officers of the Synod shall be two years. After two full terms of office the president and vice-president shall not be eligible to succeed themselves.” (By-Laws, Article 5, Section 57.)

The election of ten new presidents at the spring meetings of the synods represents an unusually large turnover. Two of the presidents are serving on a full time basis. However, the 1953 General Synod, in making a disposition of various recommendations in the report of the Study Committee, took action encouraging all synods having more than 9,000 members to elect full-time presidents. It also voted to encourage certain smaller synods to consider the advisability of constituting areas with the same executive; also, to encourage synods in the more heavily concentrated membership areas to study the realignment of Synods and to make recommendations to the 1956 General Synod meeting.



REV. RUBEN H. HUENEMANN  
Lodi, Calif.  
CALIFORNIA SYNOD



REV. THOMAS D. GARNER  
Bedford, Pa.  
CENT. PENNA. SYNOD



REV. WALTER E. ODENBACH  
Tripp, S. Dak.  
DAKOTA SYNOD



REV. FRANK W. TESKE, D.D.  
Easton, Pa.  
EAST PENNA. SYNOD



REV. JOSEPH M. NEWGARD  
Dixon, Iowa  
IOWA SYNOD



REV. ROBERT C. KIENLE, D.D.  
Kansas City, Mo.  
KANSAS CITY SYNOD

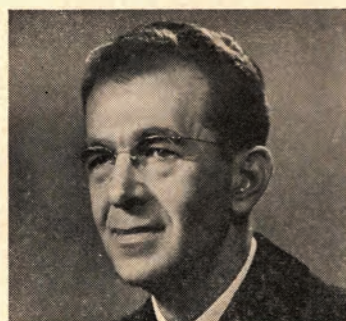

REV. TRUMAN A. CRIST, D.D.  
Harrisburg, Pa.  
LANCASTER SYNOD



REV. PAUL E. SCHMOYER  
Kutztown, Pa.  
LEHIGH SYNOD



REV. STEPHEN SZABO, PH.D.  
Cleveland, Ohio  
MAGYAR SYNOD



REV. JAMES W. MOYER  
Mercersburg, Pa.  
MERCERSBURG SYNOD



REV. VICTOR P. FROHNE  
La Porte, Ind.  
MICHIGAN-INDIANA SYNOD



REV. PAUL R. STOCK  
St. Louis, Mo.  
MISSOURI VALLEY SYNOD



REV. LEWIS G. MARX  
Talmage, Nebr.  
NEBRASKA SYNOD



HENRY A. WEIR  
New York, N. Y.  
NEW YORK SYNOD



REV. RICHARD A. MENSE DIEK  
Lorain, Ohio  
NORTHEAST OHIO SYNOD

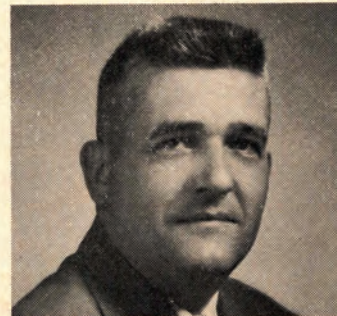

REV. GEORGE F. STEFFEN  
St. Cloud, Minn.  
NORTHERN SYNOD



REV. HERBERT P. BLOESCH  
Chicago, Ill.  
NORTH ILLINOIS SYNOD



REV. EMIL H. BASSLER  
New Bremen, Ohio  
NORTHWEST OHIO SYNOD



REV. PAUL H. BLAUFUSS  
Manitowoc, Wis.  
NORTH WISCONSIN SYNOD



REV. E. TISCHHAUSER  
Tacoma, Wash.  
PACIFIC NORTHWEST SYNOD



REV. WILLIAM R. SHAFFER, D.D.  
Philadelphia, Pa.  
PHILADELPHIA SYNOD



REV. HARVEY W. BLACK  
Latrobe, Pa.  
PITTSBURGH SYNOD





REV. FREDERICK D. EYSTER, D.D.  
Hagerstown, Md.  
POTOMAC SYNOD



REV. DELAS R. KEENER  
Schuylkill Haven, Pa.  
READING SYNOD

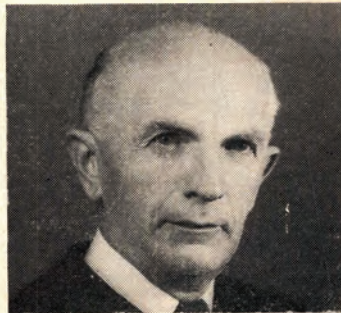

REV. MAX SCHOENHAAR, TH.D.  
Greeley, Colorado  
ROCKY MOUNTAIN SYNOD



REV. OTTO R. GERBER, D.D.  
Massillon, Ohio  
SOUTHEAST OHIO SYNOD

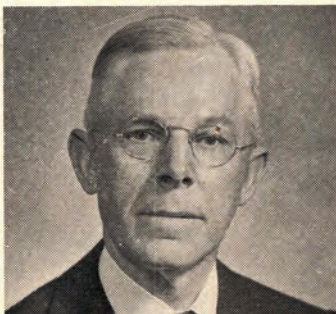

REV. AARON R. TOSH, D.D.  
Landis, N. C.  
SOUTHERN SYNOD



REV. MARTIN P. SCHROEDEL  
Staunton, Ill.  
SOUTH ILLINOIS SYNOD



REV. PAUL J. SCHLUETER, D.D.  
Louisville, Ky.  
SOUTH INDIANA SYNOD



REV. HAROLD H. JUNG  
Middletown, Ohio  
SOUTHWEST OHIO SYNOD



REV. ALBERT G. GONSER  
Milwaukee, Wis.  
SOUTH WISCONSIN SYNOD



REV. CLARENCE T. MOYER  
Milton, Pa.  
SUSQUEHANNA SYNOD



REV. HEINRICH F. J. REST  
New Orleans, La.  
TEXAS SYNOD



REV. JULIUS W. KUCK  
Buffalo, N. Y.  
WEST NEW YORK SYNOD

# Rosters of the Synods

These Rosters are furnished by the Secretary of the Church, Dr. W. Sherman Kerschner, and have been corrected to September 7, 1953. Except for the latest changes, they are correct according to information available. All changes of address or in the records of ministers and congregations must be sent to the secretary of the Church (By-Laws, Sec. 87f).

## Designations of Ministers without Charge

- Ch—Chaplains in the Armed Forces  
 D—Those in denominational work—Officers, secretaries, editors, presidents and professors in educational institutions, superintendents of benevolent institutions, of the Evangelical and Reformed Church  
 E—Emeriti, retired or disabled  
 G—In Christian service, but outside the Evangelical and Reformed Church  
 I—Inactive, in secular work  
 L—Licentiates  
 M—Missionaries abroad

An asterisk (\*) before the name of a minister or a congregation indicates that that minister or that congregation has not yet been received into full membership in our Church.

### CALIFORNIA SYNOD

#### Officers and Council (Terms expire 1954)

President, Rev. Ruben H. Huenemann, 427 W. Oak St., Lodi, Calif.; Vice-President, Rev. John W. Flucke, D.D., 8717 7th Ave., Inglewood 4, Calif.; Secretary, Rev. William H. Ruhl, 10 Brookside Way, Petaluma, Calif.; Treasurer, Mrs. Neal Robinson, 1096 Steuben St., Pasadena 5, Calif.; Lay Member, Mr. Arthur D. Mettler, R. 1, Box 422, Lodi, Calif.

No. Location—Name of Church—Pastor

#### California

1. Inglewood, Morningside Community, John W. Flucke, D.D.
2. Lodi, Zion, Ruben H. Huenemann
3. Long Beach, Woodruff Community, Arlie W. Hoelscher
- Los Angeles:
4. City Terrace Community, Theo G. Papsdorf, Supply
5. First, Richard A. Miller
6. First Hungarian, Anthony Szabo
7. St. John's, Charles J. Bruesch, Jr.
8. St. Paul's, B. E. Schalow
9. Oakland, St. Mark's: Vacant
10. Pasadena, First, Charles L. Stevens
11. Petaluma, Grace, William H. Ruhl
12. Reseda, Church of the Good Shepherd, John C. Gieser
13. Sacramento, Peace, J. J. Braun, D.D.
14. San Bernardino, First, Joseph Herczegh, LL.D.
15. San Bruno, St. John's, John W. Frank
16. San Francisco, Bethel, Edwin H. Horstman
17. First (Japanese), Frank L. Fesperman
18. St. John's, Horst R. Jeschke
19. \*Shafter, Ebenezer, Supplied
20. Woodland, St. John's, Louis Landgrebe

#### Ministers without Charge

Reinhold Birk (E), Paul Branke (E), Albert Dettman (E), Armin A. Gelsler (Ch), Waldemar M. Goffney, Albert Hady (I), Jason Hoffman, T. Kaneko, Jacob Maurer (E), Oscar Nussmann (E), Theo. G. Papsdorf (E), Carl L. Saenger (E), W. Josef Schmidt (E), Henry P. Schroerluke (Ch), F. D. Schueler (E), M. Strasburg (E), Kichisuke Suzuki (I), William P. Thiel (E), Fridolin Tschudy (E).

### CENTRAL PENNSYLVANIA SYNOD

#### Officers and Council (Terms expire 1955)

President, Rev. Thomas D. Garner, 233 S. Thomas St., Bedford, Pa.; Vice-President, Rev. Bert E. Wynn, R.D. 4, Bedford, Pa.; Secretary, Rev. Harry C. Carolus, 424 N. Spring St., Bellefonte, Pa.; Treasurer, Rev. Albert S. Asendorf, 329 S. Burrowes St., State College, Pa.; Lay Member: Marshall R. Anspach, Esq., 1200 Campbell St., Williamsport 16, Pa.

No. Location—Name of Church—Pastor

#### Pennsylvania

- Aaronsburg: Alvin F. Dietz
1. St. Andrew's, Coburn
  2. St. John's, Millheim
  3. St. Paul's, Aaronsburg, R.D.
  4. St. Peter's, Aaronsburg
  5. Salem, Spring Mills, R. D.
  6. Alexandria, Christ, John E. Winter
  - Altoona:
  7. Christ, Stuart C. Snodgrass
  8. Grace, Marion E. Smith
  9. Salem: Vacant
  10. Trinity, Robert A. Dillard
  - Beaver Springs: Herbert B. Zechman
  11. Christ, Beaver Springs
  12. Grace, Troxleville
  13. Mt. Bethel, McClure
  14. St. John's, McClure, R. D. 2
  15. St. Paul's, Beavertown
  16. Samuel's, McClure, R. D. 1
  17. Bedford, St. John's, Thomas D. Garner
  18. Bellefonte, St. John's, Harry C. Carolus
  - Boalsburg: Ernest C. Klein
  19. Bethel, Pine Grove Mills
  20. Nazareth, Houserville
  21. St. John's, Boalsburg
  22. St. Peter's, State College, R. D.
  - Centre Hall: Lawrence E. Bair, Jr.
  23. Emmanuel's, Tusseyville
  24. Grace, Spring Mills
  25. St. John's, Farmer's Mills
  26. Trinity, Centre Hall
  - Dunning's Creek: Louis M. King
  27. Pleasant Hill, Bedford, R. D. 1
  28. St. Luke's, nr Fishertown
  29. St. Paul's, Bedford, R. D. 2
  - Everett-Yellow Creek: E. Philip Senft
  30. Bethel, Clearville, R. D.
  31. St. Paul's, Yellow Creek
  32. Trinity, Everett

Freeburg: Herman G. Snyder  
 33. Niemonds, McAlisterville, R. D. 2  
 34. Richfield, Richfield  
 35. St. Paul's, Selinsgrove, R. D. 2  
 36. St. Peter's, Freeburg  
 37. St. Peter's, Millerstown, R. D. 2  
 Friends Cove: Bert E. Wynn  
 38. Cove, Bedford, R. 4  
 39. Trinity, Bedford, R. 4  
 40. Zion, Rainsburg  
 Gladeland: Lee A. Peeler, D.D.  
 41. Grace, Mann's Choice  
 42. St. John's, Schellsburg  
 43. St. Mark's, New Buena Vista  
 44. Trinity, Mann's Choice, R. 1  
 Greenfield: Joseph M. Steinert  
 45. Grace, Claysburg  
 46. Greenfield, Greenfield Sta.  
 47. Mt. Hope, Blue Knob  
 Hickory Bottom: Albert A. Hartman  
 48. Mt. Pleasant, Martinsburg, R. 1  
 49. St. John's, Loysburg  
 50. St. John's, E. Sharpsburg  
 Hollidaysburg: William Horosz  
 51. St. John's, Hollidaysburg  
 52. Trinity, Williamsburg  
 Hublersburg: Glenn E. Coleman  
 53. Trinity, Hublersburg  
 54. Zion, Zion  
 55. Huntingdon, The Abbey: Vacant  
 56. Lewisburg, St. John, John H. Ehrhart  
 57. Lewistown, Trinity, Theron M. Snyder  
 58. Lock Haven, St. Luke's, LeRoy M. Kutz, Jr.  
 Martinsburg: Sterling P. Martz  
 59. St. John's, Martinsburg  
 60. Salem, Martinsburg, R. D. 2  
 McConnellstown: Vacant  
 61. St. Jacob's, Piney Ridge  
 62. St. Paul's, Hesston  
 63. Trinity, McConnellstown  
 Middleburg: Frank A. Reigle  
 64. First, Middleburg  
 65. Salem, Selinsgrove, R. D.  
 66. Zion, Selinsgrove, R. D. 1  
 Mifflinburg: Joseph R. Stoudt  
 67. Ebenezer, Laurelton  
 68. St. John's, Mifflinburg  
 69. St. Peter's, Millmont, R. D. 1  
 New Berlin: Paul R. Wright  
 70. Dreisbach, Lewisburg, R. D. 1  
 71. Emmanuel, New Berlin  
 72. Emmanuel, Penn's Creek  
 73. St. John's, Winfield, R. 1  
 74. St. Paul's, Middleburg, R. 2  
 Nittany Valley: Carolyn K. Kissinger  
 75. Emmanuel, Howard, R. D.  
 76. First, Howard  
 77. Mt. Bethel, Mill Hall, R. D.  
 78. Salona, Salona  
 Rebersburg: Vacant  
 79. Christ, Madisonburg  
 80. Emmanuel, Greenburr  
 81. Grace, Livonia  
 82. St. John's, Tylersville  
 83. St. Peter's, Rebersburg  
 84. Roaring Spring, Christ, G. Raymond Winters  
 St. Clairsville: Charles R. Trout  
 85. St. Mark's, Imler, R. D.  
 86. St. Paul's, Imler  
 87. Trinity, Osterburg  
 88. Mt. Zion, Pavia  
 Saxton: Amos L. Seldomridge  
 89. St. John's, Hopewell  
 90. Trinity, Saxton  
 91. Selinsgrove, St. Paul's, Oliver W. Nace  
 92. State College, Faith, Albert S. Asendorf  
 White Deer: Thomas B. Musser  
 93. Mazeppa, Mazeppa  
 94. St. Paul's, West Milton  
 95. St. Peter's, Lewisburg, R. D. 3  
 96. Williamsport, Immanuel Ev. Luth., J. Odell Zechman

97. St. John's, H. Clayton Moyer, Jr.  
 Woodcock Valley: C. Richard Masters  
 98. St. Matthew's, Entriken  
 99. St. Paul's, Russellville  
 100. Zion, Marklesburg

#### Ministers without Charge

Ray H. Dotterer, Ph.D. (E), D. J. Ely (E), Richard A. Goodling, Warren C. Hess (E), Harry D. Houtz, Ph.D. (E), Charles A. Huyette, Frederick P. Knieriem (D), Wm. H. Loose (E), Frederick A. Rupley, D.D. (E), Oliver H. Sensenig (E), Robert B. Starbuck (D), Arthur C. Thompson, D.D. (E).

#### DAKOTA SYNOD

##### Officers and Council

(Terms expire 1954)

President, Rev. Walter E. Odenbach, Tripp, S. Dak.; Vice-President, Rev. Carl D. Maurer, 561 Boyd Ave., Winnipeg, Manitoba, Canada; Secretary, Rev. Erich Kaempchen, Menno, S. Dak.; Treasurer, Rev. Carl Fried, Delmont, S. Dak.; Lay Member, Mr. Henry Gross, Freeman, S. Dak.

No. Location—Name of Church—Pastor

#### Canada

1. Fort Saskatchewan, Alberta, Peace, J. F. Krieger  
 Stony Plain, Alberta: Supplied  
 2. Hope, Stony Plain, J. F. Krieger, Supply  
 3. Mewassin, Duffield, Henry B. Roemer, Supply  
 Vegreville, Alberta: Henry B. Roemer  
 4. Salem, Martins  
 5. Zion, Brush Hill  
 Thornhill, Manitoba: Armin H. Roemer  
 6. Emmanuel, Brown  
 7. Zion, Morden  
 8. Winnipeg, Salem, C. D. Maurer  
 Grenfell, Saskatchewan: Carl P. Serr  
 9. Peace, Duff  
 10. St. John's, nr Grenfell  
 11. Zion, Neudorf  
 12. Bethany, Wolseley

#### North Dakota

Ashley: Supplied  
 13. Ashley, Ashley  
 14. Hoffnungsthal, Venturia  
 15. Oranien, Leola (S. Dak.)  
 16. Sarons, Long Lake (S. Dak.)  
 17. Fullerton, Immanuel, Martin H. Peper  
 18. Kulm, Kulm, John Bodenman, Supply  
 19. Lincoln Valley, Kassel, Denhoff: Supplied  
 20. Medina, Rohrbach: Vacant  
 21. Friedens, Raymond de Dobay, Supply  
 Streeter: Raymond de Dobay  
 22. Hope, Streeter  
 23. Zion, Streeter, R. D.  
 24. Streeter, Ebenfeld: Vacant  
 25. Upham, Peace: Supplied  
 26. Wishek, Wishek, Alfred Reineking  
 Zealand: Emil Roth  
 27. New Kassel, Zealand  
 28. St. John, Zealand

#### South Dakota

Alpena: Vacant  
 29. Ebenezer, Alpena  
 30. Hope, Reliance  
 31. Hope, Wessington Springs  
 Delmont: Carl Fried  
 32. Bethany, Delmont  
 33. New Salem, Delmont

- Eureka: Supplied  
 34. Glucksthal, Eureka, Rural  
 35. Petersburg, Eureka  
 Freeman-Marion: Vacant  
 36. Bethel, Marion  
 37. Bethlehem, Freeman  
 Freeman, Rural: Vacant  
 38. Freeman, Freeman  
 39. Hope, Emery  
 40. Highmore, Hope: Vacant  
 Hosmer: Robert Klaudt  
 41. Calvin, Eureka, Rural  
 42. Hosmer, Hosmer  
 43. Neudorf, Hosmer, Rural  
 44. Isabel, Hope, Supplied  
 Kassel: Supplied  
 45. Zion, Menno  
 46. Johannisthal, Freeman  
 Menno: Erich Kaempchen  
 47. Ebenezer, Menno  
 48. Salem, Menno  
 49. Saron, Menno  
 Odessa: Supplied  
 50. Artas, Artas  
 51. Friedens, Artas  
 52. Herreid, Herreid  
 53. Scotland, Bethany, Henry Heinbuch  
 54. Tripp, Zion, Theophil Blaufuss  
 Tripp: W. E. Odenbach  
 55. Immanuel, Tripp  
 56. Friedens, Tripp

**Ministers without Charge**

John Bodenmann (E), Herman K. Hartmann (E), F. E. Winger (E).

**EAST PENNSYLVANIA SYNOD**

**Officers and Council**  
 (Terms expire 1954)

President, Rev. Frank W. Teske, D.D., 1017 Lehigh St., Easton, Pa.; Vice-President, Rev. William T. Longsdorf, 434 Franklin Ave., Palmerton, Pa.; Secretary, Rev. Sidney S. Smith, 1817 Lincoln Ave., Northampton, Pa.; Treasurer, Rev. Joseph S. Peters, D.D., Box 1254, Moravian Sta., Bethlehem, Pa.; Lay Member, Mr. J. N. Roeder, 308 Columbia Ave., Palmerton, Pa.

No. Location—Name of Church—Pastor

**Pennsylvania**

1. Bangor, St. John's, John C. Brumbach
2. Bath, Christ, John H. Reese
3. Belfast, Evangelical Reformed, Wm. H. Brong
- Bethlehem:
  4. Bethany, Henry A. W. Schaeffer
  5. Calvary, Richard E. Crusius
  6. Christ, A. Augustus Welsh, D.D.
  7. Church of the Manger, J. William Arnold
  8. First, Harry J. Colver, Jr.
  9. St. Paul's, Chester L. Brachman
- Brodheadsville-Hamilton: Adan A. Bohner
10. Zion, Brodheadsville
11. Christ Hamilton, Sciota
12. Mt. Eaton, Saylorburg
13. St. Matthews, Kunkletown
14. Catasauqua, Salem, Norman W. Duzen
15. Cherry Valley, Keller's, Frank H. Blatt, Supply
- Coopersburg-Friedens, Grant E. Harrity
16. Friedens, Bethlehem, R. 3
17. St. John's, Coopersburg
18. Coopersburg, R. 2, St. Paul's (Blue), Supplied
- Dryland: Roger L. Koehler
19. Dryland, Hecktown
20. Zion, Bethlehem

- Durham: Ernest W. Moyer  
 21. Durham, Durham  
 22. St. John's (New Williams), Easton, R. 4  
 23. East Mauch Chunk, First, Theodore E. Preuss  
 Easton:  
 24. First, George A. Creitz  
 25. Grace, Donald H. Eckert  
 26. Memorial, S. B. Leiby  
 27. St. Mark's, Frank W. Teske, D.D.  
 28. St. Peter's, Frederick W. Shafer

- Farmersville: Vacant  
 29. Arndts, Forks Twp.  
 30. St. John's, Farmersville  
 31. St. Thomas, Bethlehem, R. 1  
 Forks: Floyd R. Shafer, D.D.  
 32. St. Peter's, Tatamy  
 33. Evan. & Ref., Stockertown  
 Fountain Hill: Harold R. Ash  
 34. Grace, Bethlehem  
 35. Jerusalem, Salisbury Twp.  
 36. Hellertown, Christ, Edward O. Butkofsky, D.D.  
 37. R. D., St. Luke's (Old Williams), Supplied  
 Howertown: George J. Laubach  
 38. Christ, Shoenersville  
 39. St. John, Howertown  
 40. St. Peter, Seemsville  
 Kreidersville: Ray H. Klingaman  
 41. Christ, Walnutport  
 42. St. Paul, Cherryville  
 43. Zion, Kreidersville  
 Lower Saucon: Ernest Miko  
 44. Christ, Lower Saucon, Hellertown, R. D.  
 45. Trinity, Freemansburg  
 Moore Twp.: H. D. Clauss, D.D.  
 46. Christ, Danielsville, R. 1  
 47. Emmanuel, Bath, R. 2  
 48. Jehovah, Nazareth, R. 2  
 49. Salem, Bath, R. 1  
 Mt. Bethel: J. O. Reagle, D.D.  
 50. Bethany, Stier  
 51. Christ, Stone Church  
 52. Mt. Zion, Martins Creek  
 53. St. Mark, Flicksville  
 54. Nazareth, St. John's, Walter H. Diehl, D.D.  
 55. Northampton, Grace, George H. Klinefelter  
 56. St. Paul's, Sidney S. Smith  
 57. Palmerton, First, William T. Longsdorf  
 Plainfield: A. S. Leiby  
 58. Faith, Pen Argyl  
 59. St. Peter, Pen Argyl, R. 1  
 60. Trinity, Wind Gap  
 Pleasant Valley: Alton P. Albright  
 61. Jerusalem, Trachsville  
 62. St. John, Effort  
 63. Salem, Gilbert  
 64. Riegelsville, St. John, Samuel J. Kirk  
 65. Stroudsburg, Zion, Frank H. Blatt  
 Tannersville: William E. Foose  
 66. Grace, Tannersville  
 67. St. Mark's, Appenzell  
 68. St. Paul, Swiftwater  
 69. Salem, Pocono Lake  
 Towamensing: R. Edwin Kutz  
 70. Emmanuel, Bowmanstown  
 71. St. John's, Palmerton  
 72. St. Peter's, Parryville  
 Weissport-Big Creek: George M. Smith  
 73. St. Paul's, Big Creek  
 74. Jacob's, Weissport

**New Jersey**

75. Oxford, St. John's, Floyd R. Shafer, Supply

**Ministers without Charge**

George C. Bingaman (Ch), John P. Diefenderfer (E), H. J. Ehret, D.D. (E), Charles L. Hahn (I), Reginald H. Helfferich, D.D.

(D), Theo. C. Henschen (I), L. Valmore  
 Hetrick, D.D. (E), George E. Kopenhaver  
 (E), Arthur C. Ohl (E), Joseph S. Peters,  
 D.D. (E), John M. Shellenberger (E),  
 Howard J. B. Ziegler, Ph.D. (G). **Licentiate:** Richard R. Gross.

### IOWA SYNOD

#### Officers and Council (Terms expire 1955)

President, Rev. Joseph M. Newgard,  
 Dixon, Iowa; Vice-President, Rev. Herbert  
 H. Wintermeyer, Latimer, Iowa; Secretary,  
 Rev. Herbert W. Barten, Wheatland, Iowa;  
 Treasurer, Mr. W. H. Witte, Lowden, Iowa;  
 Lay Member, Mr. Herman Onken, Tipton,  
 Iowa.

No. Location—Name of Church—Pastor

#### Illinois

1. Fowler, St. Paul, Don Schmidt, Supply
2. Quincy, Trinity, Arthur F. Ebeling
3. Salem, Reinhard M. Schroedel
4. Rock Island, Peace, C. H. Rohlfing
5. Sutter, Bethlehem, Frederick J. Nisi
6. Tioga, Bethany, Adolph C. Onasch
7. Urso, Zion, Don Schmidt, Supply

#### Iowa

8. Ackley, St. John, Frank C. Kroll
9. Alden-Buckeye, Roy J. Eilers
10. Immanuel, Alden
11. Alleman, Salem, Frank E. Stucki
12. Baxter, Bethany, Lowell E. Ferguson
13. Bennett, Peace, Henry A. Bartell
14. Benton Twp., Zion, Latty: Vacant
15. Big Rock, Immanuel, Joseph M. Newgard, Supply
16. Burlington:
17. First, R. G. Beck
18. St. Luke, Ernst Press
19. Zion, John H. Schultz
20. Cedar Falls, St. Paul, Mt. Vernon Twp.,  
 Russell F. Miller
21. Cedar Rapids, Czech, Milo Filipi,  
 Ph.D., S.T.D.
22. First, Otto F. Artopoeus
23. Clarence, St. John, Edward J. Bowers
24. Clarksville, Immanuel, Edward Merz
25. R. D. 2, First, Pleasant Valley,  
 Donald Babbitt, Supply
26. Conesville, Grace, Otto E. Baumann
27. Denver, St. Paul's, F. W. Schnathorst
28. Donnellson, St. Paul, J. Sherrill Gohde
29. Dysart, Peace: Vacant
30. Elkader, Peace, Paul Kitterer and  
 Robert F. Jacobs
31. Fort Madison, St. John, J. C. Bierbaum
32. Fredericksburg, Peace, George A.  
 Bartell
33. Garber, St. John's, Gerhard E. Heese  
 Garner:
34. Peace, Ell Town, Supplied
35. Zion, Garner, Carl J. Mohr
36. Geneva, St. Peter's, Raymond W. Bizer
37. Genoa Bluff, Emmanuel Jasmann
38. St. Paul's, Marengo, R. 1
39. Zion, Williamsburg, R. D. 4
40. Gladbrook, Peace, Leslie R. Poeschel
41. Hubbard, Zion, Arthur I. Kreuzmann
42. Keokuk, St. Paul, Adolph H. Bisping
43. Klemme, Immanuel, Vernon E. Jaberg
44. Latimer, Immanuel, Herbert H. Wintermeyer
45. Lincoln, Salem, \*La Vern F. Brassard
46. Liscomb, Grace: Vacant
47. Lone Tree, Grace, Otto E. Baumann
48. Lowden, Zion, Norman S. Roberts
49. Manly, St. Paul, Philip C. Fischer

50. Maquoketa, First, Donald F. Lehman
51. Marshalltown, Peace, John Mohr
52. Melbourne, St. John, Ruben G. Grosshuesch
53. Monticello, Evangelical and Reformed,  
 John F. Baumann
54. Muscatine, Evangelical and Reformed,  
 John C. Riggs
55. Nashua, R. D. 2, St. John, Carl J.  
 Weidler
56. Newton-Haverhill: Emil Burrichter
57. St. John's, Haverhill
58. St. John's, Newton, R. 1
59. Newton, R. 1, Zoar, \*R. S. Hindman,  
 Supply
60. Oskaloosa, First: Vacant
61. Primrose-Franklin: Vacant
62. St. Peter's, Franklin
63. Zion, Primrose
64. Sigourney, St. Paul, W. H. Cross
65. Sumner, R. D. 2, St. Paul, Reuben J.  
 Topp
66. Tipton, St. John, Harold L. Kratzat
67. Tripoli, St. Peter: Vacant
68. Washington, St. Paul, Milo J. Phillipi
69. Waukon, Salem, Walter G. Clausing
70. Zion, Edmond L. Hennig
71. Waverly, Peace, E. K. Schneider
72. R. 3, St. John's, Victor D. Weidler
73. Wellsburg, R. D. 1, St. Peter's, Carl M.  
 Jankowsky
74. West Burlington: Elmer H. Gumper
75. St. Paul's, West Burlington
76. St. John's, Flint River Twp.
77. Wheatland, St. Paul's, Herbert W.  
 Barten
78. Wilton: Ardeen H. Bauch
79. Grace, Wilton Junction
80. Trinity, Moscow
81. Zwingli, Harmony, Helmuth A. Kehle

#### Missouri

82. Kahoka, St. Paul, Arnold W. Geske

#### Ministers without Charge

Marcus L. Bach (I), Helmuth C. Buchmueller (D), Henry J. Duhan (Ch), J. Flottmann (E), Otto Hoffner (E), F. W. Mallin (E), Armin F. Meyer (M), Joseph M. Newgard (E), Frederick J. Rolf (E), A. W. Satory (E), Theo. J. Storck (E), W. B. Wittenberg (E), Fred J. W. Weltge, Paul G. Wuebben (E).

### KANSAS CITY SYNOD

#### Officers and Council (Terms expire 1955)

President, Rev. Robert C. Kienle, D.D.,  
 3111 Linwood Blvd., Kansas City 3, Mo.;  
 Vice-President, Rev. Robert F. Richter,  
 Sr., Box 181, Ellinwood, Kans.; Secretary,  
 Rev. Ernest H. Lauer, Hudson, Kans.;  
 Treasurer, Mr. Carl Bosch, 1708 W. McCarty  
 St., Jefferson City, Mo.; Lay Member, Mr.  
 Edwin W. Rodenberg, 1705 Bloom St., Lexington,  
 Mo.

No. Location—Name of Church—Pastor

#### Kansas

1. Abilene, Grace, Gustav A. Teske
2. Alida, St. John, George S. Thilking
3. Alma, Peace, Paul W. Kasper
4. Baldwin, St. John, Henry G. Rieder
5. Belvue, Immanuel, A. Vernon Kurz
6. Bern, Friedens, Albert L. Brueggemann
7. Bluff City, St. Paul, Carl Ringer
8. Cheney, Trinity, Quentin M. Moeschberger
9. Ellinwood, Immanuel, Robert F. Richter, Sr.

10. Elmo, New Basel, Walter Baumgartner
  11. Eldora, St. Paul, Joseph O. Polster
  12. Firview, First, Harold A. Schulz
  13. Great Bend, Mission, William C. Bessmer, Jr.
  14. Hardtner, St. John, Carl Ringer
  15. Herndon, Immanuel, Alexander Greeb
  16. Hawatha, Bethany, Alvin O. Engelmann
- Hoisington:** Vacant
17. Ebenezer, Hoisington, Ernest H. Lauer, Supply
  18. Schoenfeld, Wheatland Twp., R. 2, Elmer J. E. Broetzmann, Supply
  19. Holyrood, St. Paul, Elmer J. E. Broetzmann
  20. Hudson, Peace, Victor W. Engelmann
  21. Trinity, Ernest H. Lauer
  22. Inman, St. Peter's, Walter H. Meyer
  23. Junction City, Zion, George S. Thilking
  24. Kansas City, Zion, H. W. Rath
  25. Leavenworth, Salem, Howard H. Poetter
  26. Marysville, Evangelical, Howard W. Beer
  27. Newton, Immanuel, Eugene W. Schupp
  28. Trinity, Joseph F. Krueger
  29. Nickerson, Midland, Donald E. Stuart
  30. Paola, Zion, Karl F. Baur, Supply
  31. Visper, Emmanuel, Elmer J. E. Broetzmann
  32. Wathena, Zion, William Jassmann
- Wichita:**
33. Faith, D. C. Jensen, D.D.
  34. First, Martin E. Ernst
  35. Salem, Robert O. Laaser

#### Missouri

36. Aazonia, St. John: Vacant
37. Arrow Rock, Zion: Vacant
- Billingsville: Arthur E. Limper
38. St. John, Billingsville
39. Zion, West Boonville
40. Backburn, St. Paul, James O. Schneider
41. Boonville, Evangelical, Emil F. Abele
42. California, Evan. & Ref., Elmer L. Koch
43. Salem, Elmer L. Koch, Supply
44. \*Columbia, Student Chapel, C. F. Stoerker
45. Concordia, Bethel, Melvin F. Lichte
46. Cosby, Hope, Lawrence B. Ahrens
- Deepwater-Rockville: Carl N. Stillwell, Supply
47. Community, Rockville, R. D. 1
48. Hebron, Deepwater, R. D. 2
49. Emma, St. John, Melvin F. Lichte
- Florence-Mora: Warren C. Baltzer
50. Immanuel, Mora
51. St. John, Florence
52. Grand Pass, St. Luke, William J. Becker
53. Hartsburg, Peace, Donald J. W. Burkhalter
54. Higginsville, Salem, Theodore Hauck
55. Independence, St. Luke, Arthur J. Schneider
56. Jamestown, R. D. 1, Advent, Irvin B. Stegner
- Jamestown-Pleasant Grove: John L. Niensted
57. St. Paul, Jamestown
58. St. Peter, Pleasant Grove
- Jefferson City-Brazito: Vacant
59. Central, Jefferson City
60. Friedens, Brazito
61. Kansas City, St. Paul, "E." Roy W. Joellenbeck
62. St. Paul, "R." Karl F. Baur
63. St. Peter, Robert C. Kienle, D.D.
64. Levasy, Ebenezer, Ewald F. Puhlmann
65. Lexington, Trinity, A. H. Wegener
66. Little Rock, Salem, E. F. Abele, Supply
67. Mayview, Zion, Edwin Winnecke
68. Napoleon, St. Paul, Carl E. Gabler
69. New Franklin, Immanuel, N. C. Schultz
70. Parkville, R. D. 2, St. Matthew, Armin H. Limper

71. Pilot Grove, St. Paul, J. P. Kaiser
- St. Joseph:
72. First, Robert L. Haertig
73. Trinity, Robert F. Richter, Jr.
74. Zion, Frederick Stoerker, D.D.
75. Sedalia, Immanuel, Armin F. Klemme
76. Wellington, St. Luke, E. H. Beissenherz

#### Oklahoma

77. Kingfisher, Federated, Warren R. Mehl
78. Loyal, Peace, Harold C. Potts
79. Marshall, St. Paul, Philip P. Krause
80. Okeene, St. John, Carl H. Schmidt
81. Oklahoma City, Evan. & Ref., Joseph K. Peaslee

#### Ministers without Charge

Emil H. Beier (E), Chr. Bendigkeit (E), L. C. Boeker (E), Paul W. Brink, A. C. Ernst (E), Bruce Griffith (E), E. U. Hafermann (E), O. G. Herbrecht (E), Theo. H. Hofer (E), Karl G. Kissling (E), G. W. Krause (E), Ralph F. Maschmeier (G), Henry Muehleisen (E), Jul. Reichert (E), Maurice Riedesel (M), Calvin F. Schmid, Karl L. Schneider (E), Theo. C. Seybold, D.D. (M), Carl A. Stadler (E), George R. Ulrich (E), Arthur F. Werner (E).

#### LANCASTER SYNOD

##### Officers and Council

(Terms expire 1954)

President, Rev. Truman A. Crist, D.D., 228 Woodbine St., Harrisburg, Pa.; Vice-President, Rev. Paul B. Snead, 140 E. Main St., Ephrata, Pa.; Secretary, Rev. W. Miller Price, 474 E. Main St., Annville, Pa.; Treasurer, Rev. John C. Raezer, 707 N. Lime St., Lancaster, Pa.; Lay Member, Mr. Monroe Haak, Akron, Pa.

No. Location—Name of Church—Pastor

##### Pennsylvania

1. Annville, Christ, W. Miller Price
- Armstrong Valley: W. S. Gerhard, Supply
2. St. Jacob, Millers
3. St. James, Halifax, R. 2
4. St. Paul, Enterline
5. St. Peter, Halifax, R. 1
6. Trinity, Halifax
7. Avon, Grace, Francis R. Daugherty
- Bethel: C. M. Rissinger
8. St. John, Fredericksburg
9. St. Paul, Fredericksburg, R. 1
10. Salem, Bethel
11. Zion, Lebanon, R. 2
- Blue Ridge: Charles E. Strasbaugh
12. St. Maria, Grantville, R. D.
13. Salem (Walmer), Union Twp.
14. Wenrich, Linglestown
15. Zion, Grantville, R. D.
16. Campbelltown, Salem, I. Kenneth Shreiner
17. Cleona, Hill, Supplid
18. Colonial Park, Colonial Park, Elias H. Phillips
19. Columbia, Salem, Edwin L. Werner
20. Trinity, George W. Moyer
21. Conestoga, Conestoga, J. Richard Bishop, Supply
- Cornwall: Norman B. Bucher, Jr.
22. St. Paul, Quentin
23. Templeman, Rexmont
24. Denver, St. John, Robert F. Peoples
25. E. Petersburg, Trinity, Carl W. Isenberg

26. Eden, Grace, Nelson H. Andres  
 27. Elizabethtown, Christ, Philip E. Saylor  
 28. Ephrata, Bethany, Paul B. Snead  
 Harrisburg:  
 29. Fourth, A. M. Billman, D.D.  
 30. St. John, Truman A. Crist, D.D.  
 31. Salem, Charles R. Zweig, D.D.  
 32. Second, Henry S. Raab  
 33. Hummelstown, Hummelstown, Karl R. Flocken  
 34. Jonestown, St. John: Vacant  
 Kimmerlings: Lee D. Loos  
 35. Grace, Richland  
 36. St. Jacob, Lebanon, R. D.  
 37. St. Paul Union, Fredericksburg, R. D.  
 Lancaster:  
 38. Faith, David C. Mark  
 39. First, William H. Bollman, D.D.  
 40. Hamilton Park: Vacant  
 41. St. Andrew, John C. Raezer  
 42. St. John, C. J. Noss  
 43. St. Luke, A. Gail Holt  
 44. St. Paul, T. A. Alspach, D.D. and Beatrice M. Weaver  
 45. St. Peter: Vacant  
 Leacock, Salem, Heller, Fred D. Pentz  
 Lebanon:  
 47. Calvary, Ralph D. Althouse, Supply  
 48. First, Malcolm E. Barr  
 49. St. John: Vacant  
 50. St. Mark, Ralph D. Althouse  
 51. St. Stephen, Pierce E. Swope, D.D.  
 Lincoln: David J. W. Noll  
 52. First, Ephrata  
 53. St. Paul, Adamstown  
 54. Zion, Lincoln  
 Lykens Valley, Earl R. Marks  
 55. St. Peter, Lykens, R. D.  
 56. Salem, Berrysburg  
 57. Salem, Elizabethville  
 58. Simeon's, Gratz  
 59. Manheim, St. Paul, R. Howard Paine  
 Maytown-Marietta: Supplied  
 60. Maytown, Maytown, Victor W. Dippell, Ph.D., Supply  
 61. Zion, Marietta, Guy P. Bready, Supply  
 62. Millersburg, Trinity, George P. Stoudt  
 63. Millersville, Zion, J. Richard Bishop  
 64. Mountville, Trinity, Thomas W. Phillips  
 Muddy Creek: C. Nevin Stamm  
 65. Muddy Creek, Denver, R. 1  
 66. Swamp, Blainsport  
 67. Myerstown, Myerstown, Merritt J. Jeffers  
 New Holland: C. G. Bachman, D.D.  
 68. St. Stephen, New Holland  
 69. Zeltenreich, New Holland, R. D.  
 70. New Providence, Zion, Francis E. Ringer  
 71. Palmyra, Trinity, Warren E. Adams  
 72. Penbrook, St. Andrew, \*Wm. J. Ross, Ph.D., Supply  
 73. Quarryville, St. Paul, Herman C. Snyder  
 Reamstown: L. Eugene Moyer  
 74. St. John's, Center  
 75. St. Paul, Bowmansville  
 76. Salem, Reamstown  
 77. Richland, R. D. 1, Tulnehocken, Trinity, J. Donald Blackenstose  
 78. Rohrerstown, Salem, Carl L. Osenbach  
 St. David: Stephen Szabo  
 79. David, Millersburg, R. D. 1  
 80. Zion, Millersburg, R. D. 1  
 Schaefferstown: A. R. Bachman  
 81. Elias, Newmanstown  
 82. St. Paul, Millbach  
 83. St. Paul, Schaefferstown  
 84. Steelton, First, Charles L. Noss  
 85. Union Deposit, Union, Supplied  
 Upper Dauphin County: Ralph J. Har-  
 rity, D.D.  
 86. Christ, Lykens  
 87. St. Matthew (Coleman's), Spring Glen  
 88. Zion (Klinger's), Erdman

Warwick: Ray L. Harwick  
 89. Jerusalem, Penryn  
 90. St. Luke, Lititz  
 91. Willow Street, Willow Street, Elden M. Spangler

#### Ministers without Charge

Alfred C. Bartholomew (D), Luther J. Binkley, Ph.D. (D), Guy P. Bready (E), W. Scott Brendle (E), Frank S. Bromer (E), Daniel K. Daub (E), I. H. DeLong, Ph.D., D.D. (E), Victor W. Dippell, Ph.D. (E), James H. Dorman (E), David Dunn, D.D. (D), Donald M. C. Engert, Ph.D. (D), Oswin S. Frantz, D.D. (E), Lee J. Gable (D), William S. Gerhard (E), Paul R. Gregory (M), Chas. R. Hartman (E), Charles E. Heffleger (E), H. M. J. Klein, Ph.D. (E), William F. Kosman, D.D. (E), Elijah E. Kresge, Ph.D. (E), Harvey M. Leidy (E), Homer S. May, D.D. (E), Allan S. Meck, D.D., LL.D. (D), Robert V. Moss (D), John R. Noss, Ph.D. (D), George W. Richards, D.D., LL.D., Th.D. (E), Alfred N. Sayres, D.D. (D), Donald W. Schlicher (G), Roy R. Schmid (G), H. S. Shelley (E), Raymond A. Shontz, K. Otis Spessard, Ph.D. (E), Chas. D. Spotts, D.D. (D), George W. Spotts (E), Geo. A. Stauffer (E), J. Rauch Stein, D.D. (E), Paul T. Stonesifer, D.D. (D), William Toth, Ph.D. (D), Bela Bas-  
 sady (D), Calvin P. Wehr, D.D. (E), Richard H. Winters (D), Don Yoder, Ph.D. (D).

#### LEHIGH SYNOD

##### Officers and Council

(Terms expire 1955)

President, Rev. Paul E. Schmoyer, 482 W. Walnut St., Kutztown, Pa.; Vice-President, Rev. Clarence H. Moatz, 2445 Walnut St., Allentown, Pa.; Secretary, Rev. D. Horton Nace, 325 E. Main St., Kutztown, Pa.; Treasurer, Mr. Raymond L. Rohrbach, Topton, Pa.; Lay Member, Mr. Josiah S. Hoffman, 120 N. 18th St., Allentown, Pa.; Secretary Emeritus, Rev. Clement D. Kressley, 1339 S. Albert St., Allentown, Pa.

No. Location—Name of Church—Pastor

#### Pennsylvania

##### Allentown:

1. Christ, J. Donald Paine
2. Dubbs Memorial, Carl O. Trexler
3. Emmanuel, Willis D. Mathias, Ph.D.
4. Faith, Nevin M. Kirk
5. Grace, C. Harry Kehm
6. St. Andrew: Vacant
7. St. James, Lloyd J. Sandt
8. St. John, Gordon H. Sperry
9. St. Mark, Clement D. Kressley
10. St. Paul, Charles M. Limpar
11. St. Peter, John K. Wetzel
12. Salem, Robert D. Brodt
13. Trinity, Clarence H. Moatz
14. Zion, Charles D. Rodenberger
15. Allentown, R. 2, Jerusalem, W. Salisbury, D. E. Schaeffer, D.D.
16. R. D. 3, Walberts, Jordan, William J. Rupp  
 Cedar-Morgenland: George D. MacNeal
17. Cedar, Cetronia
18. Morgenland, Orefield, R. D. 1  
 Coplay-Mickleys: Charles D. Rockel, P.D.
19. St. John, Mickleys
20. Trinity, Coplay
21. East Greenville, New Goshenhoppen, Calvin M. DeLong, D.D., Supply



Egypt: Thos. R. Brendle  
 22. Egypt, Egypt  
 23. St. John, Laury's  
 24. St. Paul, Cementon  
 25. Emmaus, St. John, Royce E. Schaeffer  
 Friedens: Robert J. Urffer  
 26. Friedens, Slatington, R. 1  
 27. Holy Trinity, Slatedale  
 28. Union, Neffs  
 29. Fullerton, St. John, Aaron W. Fox  
 30. Greenawalds, Christ, Joseph Gyorke, Jr.  
 Grimsville: A. L. Brumbach  
 31. Friedens, Wessnerville  
 32. New Bethel Zion, Grimsville  
 33. New Jerusalem Dunkel's, Kutztown, R. 2  
 34. New Jerusalem (Red), Kempton  
 Heidelberg: T. H. Bachman  
 35. Dinkey Memorial, Ashfield  
 36. Ebenezer, New Tripoli  
 37. Heidelberg, Saegersville  
 Jacksonville: Clarence R. Rahn  
 38. Jacob, Jacksonville  
 39. Lowhill, New Tripoli, R. D.  
 40. New Bethel, Kempton  
 41. Lynnville, New Tripoli, R. D.  
 42. Kulpville, Christ, James T. Rubright  
 Kutztown-Blandon: D. Horton Nace  
 43. Maidencreek, Blandon  
 44. St. John, Kutztown  
 45. Kutztown, St. Paul, Paul E. Schmoyer  
 46. Lansford, Emanuel, Albert G. Peters, S.T.D.  
 Lehigh-Zion: William O. Wolford  
 47. Lehigh-Zion, Alburts, R. D. 1  
 48. St. John, Fogelsville  
 49. St. Paul, New Tripoli, R. 2  
 50. Weisenberg, New Tripoli, R. 2  
 51. Lehighon, Zion, Alton M. Leister  
 Lenhartsville: Glenn Finchbaugh  
 52. Friedens, Lenhartsville  
 53. St. Paul, Hamburg, R. 3  
 54. Zion, Hamburg, R. 2  
 55. Limerick, St. James, W. Reed Teitsworth  
 56. Macungie, Solomon's: Vacant  
 Mahoning: Wilbur W. Moyer  
 57. Ben Salem, Andreas, R. 1  
 58. Christ, Packerton  
 59. St. John, New Mahoning  
 60. St. Peter, Mantzville  
 61. Zion, Snyders  
 Maxatawny: Franklin D. Slifer  
 62. Christ, Bowers  
 63. St. Peter, Topton  
 64. Zion, Maxatawny  
 Old Goshenhoppen: Robert A. Haas  
 65. Friedens, Summeytown  
 66. Keelors, Obelisk  
 67. Old Goshenhoppen, Woxall  
 Pennsburg: Wilmer C. Mantz  
 68. Christ, Nantico  
 69. Pennsburg, Pennsburg  
 70. Sassaman's, Sassamansville  
 71. Schwenksville, Heidelberg, Samuel A. Moyer  
 72. Slatington, St. John, Paul P. Haas  
 Spinnerstown: Morgan S. Haney  
 73. Chestnut Hill, Coopersburg, R. 2  
 74. Great Swamp (Trinity), Spinnerstown  
 Springfield: George E. Herbert  
 75. St. John, Richlandtown  
 76. Trinity, Pleasant Valley  
 77. Summit Hill, St. Paul, Edgar W. Kohler  
 Trexlertown-Mertztown: Robert D. Titus  
 78. St. Paul, Mertztown  
 79. St. Paul, Trexlertown  
 Ziegel: John L. Herbster  
 80. Longswamp, Mertztown, R. 1  
 81. St. John (Hill), Boyertown, R. 1  
 82. Ziegel, Breinigsville, R. 1  
 Zionsville: Alfred S. Mertz  
 83. Huffs, Alburts, R. D. 1  
 84. St. Peter, Macungie, R. D.  
 85. Zionsville, Old Zionsville

#### Ministers without Charge

B. LeRoy Burkhart, Ph.D. (D), Calvin M. DeLong, D.D. (E), Lester A. Ehret (Ch), Darwin X. Gass (I), M. F. Klingaman, D.D. (E), E. Wilbur Kriebel, D.D. (D), Dale H. Moore, D.Th., LL.D., Sc.D. (D), Franklin H. Moyer, D.D. (D), A. H. Schuler (E), E. Elmer Sensenig (E), Simon S. Stipple, D.D. (E), John J. Stoudt, Ph.D. (G).

#### MAGYAR SYNOD

##### Officers and Council

(Terms expire 1955)

President, Rev. Stephen Szabo, Ph.D., 2856 East Blvd., Cleveland 4, Ohio; Vice-President, Rev. Julius Paal, 416 Tenth Ave., Munhall, Pa.; Secretary, Rev. Lazlo Kecskemethy, 94 James St., Woodbridge, N. J.; Treasurer, Rev. Zoltan A. Vajda, 8016 Vandorbilt Ave., Detroit 17, Mich.; Lay Member, Mr. Joseph Fodor, 1532 Doone Rd., Columbus, Ohio.

No. Location—Name of Church—Pastor

##### Connecticut

1. Bridgeport and Vicinity, Hungarian, Stephen M. Boszormenyi
2. Fairfield, Hungarian, Alexander Babos
3. South Norwalk, Hungarian, Andrew E. Harto
4. Wallingford, Evan. & Ref., Arpad L. Beretz

##### Florida

5. Miami, First Hungarian, Anthony Peter
- ##### Illinois
6. Chicago, South Side, Arpad George
  7. West Side, Desmond D. Parragh
  8. Joliet, Hungarian, Sigmund Balla

##### Indiana

9. East Chicago, First Magyar, Ladislaus Egry
10. First Hungarian, Indiana Harbor, Nicholas Nyary
11. Gary, First Hungarian, Joseph Rasky
12. Hammond, First Magyar, John Butosi
13. Whiting, First Hungarian, Joseph Malasias

##### Michigan

14. Detroit, First Hungarian, Zoltan A. Vajda
15. Flint, Magyar, Andrew Nagy
16. Kalamazoo, Hungarian, Benj. Josza
17. Hungarian Evan. & Ref.: Vacant

##### New Jersey

18. Passaic, Hungarian, Victor Racz
19. Perth Amboy, John Calvin, Bertram J. Sathmary
20. Trenton, John Calvin, Francis Konec
21. Woodbridge, Hungarian, Laszlo Kecskemethy

##### New York

22. Rossville, S. I., Magyar, \*Stephen Szikszai

##### Ohio

- Ashtabula-Conneaut-Erie: Andrew Arvay
23. Hungarian, Ashtabula
  24. Hungarian, Conneaut
  25. Hungarian, Erie (Pa.)
  26. Cleveland, First, Stephen Szabo, Ph.D.
  27. West Side Magyar, Mathias Daroczy
  28. Columbus, Hungarian, Joseph Marsalko

29. Dayton, Hungarian, Andrew Hamza  
 30. Fairport Harbor, First Hungarian,  
 Bela P. Bacso  
 31. Middletown, Hungarian, Andrew  
 Hamza  
 32. Toledo, Magyar, Joseph Zsiros, Th.D.

**Pennsylvania**

33. Bethlehem, First Hungarian, \*John  
 Szucs  
 34. Coatesville, Hungarian, William Toth,  
 Ph.D., Supply  
 35. Homestead, Hungarian, Julius Paal  
 36. Johnstown, Hungarian, Eugene Z.  
 Szabo  
 37. Leechburg, Hungarian, Aaron Elek  
 38. Monongahela, Hungarian, \*Victor Bod-  
 nar  
 39. Pittsburgh, First Hungarian, Laszlo  
 Harangi  
 40. Rankin, Hungarian, Francis Vitez,  
 Supply  
 41. Springdale, Hungarian, Francis Vitez  
 42. Vintondale, Hungarian, Stephen Pad-  
 meder  
 43. Windber, Hungarian, Ladislaus Szabo

**Virginia-West Virginia**

Pocahontas-Gary-Logan: Andor Har-  
 sany

44. Hungarian, Pocahontas (Va.)  
 45. Hungarian, Gary (W.Va.)  
 46. Hungarian, Logan (W.Va.)  
 Mining: Arpad Bernath  
 47. Hungarian, Morgantown (W.Va.)  
 48. Hungarian, Uniontown (Pa.)

**Ministers without Charge**

Stephen E. Balogh (I), Charles G. De-  
 Bodo, \*Michael Hogye (I), Joseph Kecske-  
 methy (I), Bela Kovacs (E), Alex Mirese  
 (I), August J. Molnar, Jr. (D), Charles  
 Papp (I), Alex. Toth, D.D. (D), Francis  
 Ujlaki, D.D. (I), Louis Varga (G), Ed-  
 mund Vasvary (I).

**MERCERSBURG SYNOD**

**Officers and Council**  
 (Terms expire 1955)

President, Rev. James W. Moyer, 203 E.  
 Seminary St., Mercersburg, Pa.; Vice-Presi-  
 dent, Rev. Howard E. Sheely, 112 York  
 St., Hanover, Pa.; Secretary, Rev. John C.  
 Sanders, D.D., R.R. 6, Chambersburg, Pa.;  
 Treasurer, Rev. Ernest W. Brindle, Mc-  
 Connellsburg, Pa.; Lay Member, Mr. John  
 C. Motter, 484 Madison Ave., York, Pa.

No. Location—Name of Church—Pastor

**Pennsylvania**

- Arendtsville: Nevin R. Frantz  
 1. Trinity-Benders, Biglerville  
 2. Zion, Arendtsville  
 3. Carlisle, First, Robert W. Roschy  
 Carlisle Rural: R. Raymond Jones,  
 Supply  
 4. St. Matthew, Carlisle Springs  
 5. Salem, nr Carlisle  
 Cashtown: Mark B. Michael  
 6. St. John, Fairfield  
 7. St. John, McKnightstown  
 8. Trinity, Cashtown  
 9. Chambersburg, St. John, W. Wilson  
 Carvell  
 10. Zion, Joseph H. Miller  
 Dallastown: John Z. Martin  
 11. St. John, Blymire  
 12. St. Paul, Dallastown  
 Dillsburg: Arthur T. Kaup  
 13. Salem (Barrens), Dillsburg, R. D. 2  
 14. St. John (Franklin), Dillsburg, R. D.  
 1

- Dover: Roy W. Limbert, D.D.  
 15. Dover, Dover  
 16. Salem, Dover, R. 2  
 17. Shiloh, York, R. 1  
 East Berlin: Vacant  
 18. Emmanuel, Hampton  
 19. Mt. Olivet, East Berlin, R. 1  
 20. St. John, New Chester  
 21. St. Paul, East Berlin, R. 1  
 22. Zwingli, East Berlin  
 23. Gettysburg, Trinity, Howard S. Fox,  
 D.D.  
 24. R. D. 1, St. Mark's, Howard S. Fox,  
 D.D., Supply  
 25. Glen Rock, Trinity, Ivan R. Morrin  
 Greencastle: Merle F. Sollinger  
 26. Grace, Greencastle  
 27. Trinity, State Line  
 Grindstone Hill: Eilus F. Haldeman  
 28. Heidelberg, Marion  
 29. Solomon's, Chambersburg, R. 5  
 30. Hanover, Emmanuel, Nevin E. Smith,  
 D.D.  
 31. Grace, William H. Banks  
 32. Trinity, Howard E. Sheely  
 Jefferson: Paul D. Yoder, D.D.  
 33. Christ (Jefferson), Codorus  
 34. St. Jacob's (Stone), Brodbeck's  
 35. Zion (Shaffer's), Seven Valleys  
 Jerusalem-St. Peter's: Vacant  
 36. Jerusalem, Glen Rock, R. 3  
 37. St. Peter, Seven Valleys, R. R. 2  
 Kreutz Creek: Richard E. Shaffer  
 38. Canadochly, Hellam, R. D. 1  
 39. Locust Grove, York, R. D. 9  
 40. Trinity, Hellam  
 Landisburg: Vacant  
 41. Lebanon, Loysville  
 42. St. John, Elliottsburg  
 43. St. Peter, nr Landisburg  
 44. Trinity, Landisburg  
 Lemasters: Ernest M. Hawk  
 45. St. Paul, Lemasters  
 46. St. Paul, Williamson  
 47. St. Stephen, Upton  
 48. Trinity, St. Thomas  
 Lischey: Franklin F. Glassmoyer  
 49. St. Jacob, York New Salem  
 50. St. Paul, Stoverstown  
 51. St. Peter, Spring Grove, R. 2  
 52. Littlestown, Christ, G. Howard Koons  
 53. Redeemer, Frank E. Reynolds  
 54. R. D. 1, Good Shepherd, Arthur  
 Leeming  
 Marysville-Enola: Vacant  
 55. St. Matthew, Enola  
 56. Trinity, Marysville  
 McConnellsburg-Fort Loudon: Ernest  
 W. Brindle  
 57. St. Paul, McConnellsburg  
 58. St. Peter, Fort Loudon  
 59. Mechanicsburg, St. Paul, Glenn E.  
 Schultz  
 60. Mercersburg, Trinity, James W. Moyer  
 61. St. Luke, Richmond Furnace, James  
 W. Moyer, Supply  
 Mt. Zion: Jack F. Busler  
 62. Christ, Starview  
 63. Mt. Zion, York, R. D. 7  
 64. Quickel's, Zions View  
 New Oxford: Archie C. Rohrbaugh  
 65. Emmanuel, Abbottstown  
 66. St. Paul, New Oxford  
 67. Newport, Incarnation, Eugene E.  
 Kalkbrenner  
 Paradise: J. Keller Brantley  
 68. Paradise, Thomasville, R. 1  
 69. Trinity, Spring Grove, R. 1  
 St. James: Vacant  
 70. St. James, Littlestown, R. D. 1  
 71. St. Lukes, Littlestown, R. D. 2  
 St. John: Oliver K. Maurer, D.D.  
 72. Emmanuel, Freysville  
 73. St. John, Red Lion  
 St. Paul-Harbaugh: Paul Nagy, Jr.  
 74. Harbaugh, Midvale  
 75. St. Paul, Waynesboro

- Salem: George L. Harting  
 76. St. Paul, Wolfs, York, R. 6  
 77. Salem, Jacobus  
 78. Shippensburg, Grace, Porter W. Seiwel  
 Shrewsbury: J. Earl Gindlesperger  
 79. Bethany, New Freedom  
 80. Bethlehem, Steltz  
 81. St. John, Sadler  
 82. St. Paul, Shrewsbury  
 83. Spring Grove, Mt. Zion, Edward J. Sykes, Jr.  
 Trinity: Vacant  
 84. Christ, Duncannon  
 85. St. John, Markelsville  
 86. Trinity, New Bloomfield  
 Waynesboro: George H. Bricker  
 87. Salem, Waynesboro, R. D. 3  
 88. Trinity, Waynesboro  
 West Manheim: Harvey M. Light  
 89. Bethel, Smith Station  
 90. St. Bartholomew, Hanover, R. 1  
 91. St. David, Hanover, R. 2  
 92. St. Paul, Hanover, R. 3  
 93. York, Bethany, Herbert L. Rice  
 94. Emmanuel, Oliver S. Hartman  
 95. Faith, Albert C. Robinson  
 96. Grace, Irvin A. Raubenhold, D.D.  
 97. Heidelberg, Nelson C. Brown  
 98. Memorial, J. Alfred Fryer  
 99. St. Stephen, Vernon H. Baum  
 100. Trinity First, C. Eugene Blum, D.D.  
 101. Zion, Arthur L. Grove  
 Zion: Dean R. Feather  
 102. Ickesburg, Ickesburg  
 103. Trinity, Loysville, R. D.  
 104. Zion, Blain

#### Ministers without Charge

S. W. Beck (E), George H. Bitner (I), Harold W. Bonner (Ch), Henry E. Gebhard (I), John S. Heffner (E), Irvin W. Hendricks, D.D. (E), Edward O. Keen, D.D. (E), Dallas R. Krebs, D.D. (E), Charles M. Mitzell (I), Charles B. Rebert (E), Marsby J. Roth, D.D. (E), John C. Sanders, D.D. (E), Albert E. Shenberger, Carl W. Smith, Clark S. Smith (I), John P. Thomas (Ch), D. Bard Thompson (G). **Licentiate:** Philip L. Baughman (I), Charles E. Collins.

### MICHIGAN-INDIANA SYNOD

#### Officers and Council

(Terms expire, President, Vice-President and Lay Member, 1955; Secretary and Treasurer, 1954)

President, Rev. Victor P. Frohne, 1107 Lincoln Way, LaPorte, Ind.; Vice-President, Rev. Theophil W. Menzel, R. 1, Manchester, Mich.; Secretary, Rev. Karl H. A. Rest, 302 W. Main St., Manchester, Mich.; Treasurer, Mr. Earl H. Siebold, 1010 Maxine Drive, Fort Wayne, Ind.; Lay Member, Mr. Louis Hammerschmidt, South Bend, Ind.

No. Location—Name of Church—Pastor

#### Indiana

1. Andrews, St. Paul, Charles E. Fix
2. Berne, Cross, Calvin A. Schmid
3. Bippus, St. John, Richard H. Selmer
4. Bluffton, First, Matthew Worthman
5. Bourbon, St. Paul, John M. Michael
6. Bremen, First, John M. Michael
7. Chesterton, St. John, Herbert J. Huebschmann
8. Culver, Grace, Meredith J. Sprunger, Ph.D.
9. Decatur, Zion, Wm. C. Feller
10. R. 1, Salem, Magley, Herman E. Settlege
11. Elkhart, St. John, P. Hubert Konrad

12. Fort Wayne, Grace, Frank J. Lowenbergh
13. St. John, Charles S. Hartman
14. Salem, Willard H. Zinke
15. Goshen, First, Carl A. Renter
16. Hudson, St. John: Vacant
17. Huntington, St. Peter, Paul A. Rasche
18. La Porte, St. Paul, Victor P. Frohne  
Medaryville-Francesville-Beaver Twp.:  
Ezra H. Guinther
19. St. James, Beaver Twp., nr Francesville
20. St. John, Medaryville
21. Salem, Francesville
22. Michigan City, St. John, A. P. Hardt
23. Millersburg, Zion, James O. Gilliom
24. Mishawaka, St. Andrew, Kenneth B. Wentzel
25. Plymouth, First, Milton G. Petzold
26. San Pierre, St. Luke, Leonard A. Stark
27. South Bend, St. Peter, Kenneth L. Kuebler
28. Zion, Edward W. Brueseke, D.D.
29. Urbana, St. Peter, Walter A. Luedtke  
Vera Cruz: H. H. Meckstroth
30. St. John, Vera Cruz
31. St. Luke, Honduras
32. Wabash, St. Matthew, Rudolf E. Gruenke, Jr.  
Wakarusa-Woodland: Adolf P. A. Friz
33. St. John, Woodland
34. Zion, Madison Twp., Wakarusa
35. Wanatah, Salem, Edwin F. Mayer

#### Michigan

36. Albion, Salem, Walter Merzdorf
37. Ann Arbor, Bethlehem, Walter S. Press  
Bainbridge-Pipestone: Clarence J. Bechler
38. St. Paul, Bainbridge, nr Watervliet
39. \*Zion, Pipestone, nr Dowagiac
40. Baroda, Zion, Wm. Krummel
41. Bay City, First, Thomas L. Heffley
42. Casco, St. James, Richmond, R. D. 3.  
Robert C. Kuebler
43. Chelsea, St. John, Theo. Menzel, Supply
44. \*St. Paul, P. H. Grabowski
45. Dearborn, St. James, Glenn E. Baumann
- Detroit:
46. Bethel, Robert T. Fauth
47. Christ, Lloyd H. Hegeman
48. First, Bethany, Emil N. Krafft, D.D.  
and Arnold R. Lambarth
49. Grace, Cecil A. Albright
50. Grace, Grosse Pointe Park, Robert P. Beck
51. Immanuel, Henry F. Baumgaertel, Jr.
52. Messiah, George E. Pruessner
53. Redeemer, Harold L. Konz
54. St. John, Chas. F. Kesting
55. St. Luke, Armin G. Frohne
56. St. Mark, Edward W. Drews
57. St. Matthew's and St. Peter's, Harold W. Kamenz
58. St. Paul, Kendall B. Shoffner
59. St. Peter, F. G. Brune
60. Trinity, Dale L. Wolfgram
61. Trinity, Theodore C. Wiemer
62. Dexter, St. Andrew, Herbert H. Schowe
63. Elk Rapids, St. John: Vacant
64. Farmington, Salem, Carl H. Schultz
65. Flint, First, Albert Wienbrauck
66. \*Francisco, St. John, Henry G. Kroehler, Supply
67. Fraser, Zion, Russell L. Malchow
68. Fulton, First: Vacant
69. Grand Haven, St. Paul, John L. Koert
70. Grand Rapids, St. John, Bert Helm
71. Jackson, St. John, Henry G. Kroehler
72. Lansing, St. Paul, Robert J. Baumann
73. Manchester, Emanuel, Karl H. A. Rest
74. \*Manchester, R. D. 1, Bethel, Freedom Twp., Theophil W. Menzel  
Marine City-Adair: John A. Keller
75. St. John, Marine City
76. First, Adair

77. Mt. Clemens, Zion, Theodor A. Tuenge  
 78. Muskegon, St. John, Luben Kutuchief  
 79. New Buffalo, St. John, Victor P. Frohne  
 80. Niles, St. John, Herbert A. Meussling  
 81. Owosso, St. John, Theophil A. Goebel  
 Petoskey-Brutus: Vacant  
 82. Emmanuel, Petoskey  
 83. Zion, Brutus, R. R.  
 84. Pontiac, Bethel, Maynard G. Oesterle  
 Port Hope-Forestville: E. J. Soell, Supply  
 85. Unity, Forestville  
 86. Zion, Port Hope  
 87. Port Huron, St. John, E. J. Soell  
 88. Port Sanilac, Federated, E. J. Soell  
 89. Richmond, First, Robert C. Kuebler  
 90. Royal Oak, Emmanuel, Jack E. Yates  
 91. Saginaw, Immanuel, Jacob Eichhorn  
 92. St. Mark, Carl L. Hille  
 93. St. Joseph, St. Peter, Wayne W. Wetz  
 94. \*Zion, E. A. Irion  
 95. \*Saline, St. Paul, Alvin Siemsen  
 96. \*Saline Twp., St. James, Frederick H. Engelsdorfer  
 97. Taylor Center, St. Paul, Leonard F. Weigel  
 Three Oaks-Galien: Arthur J. Habermehl  
 98. St. John, Three Oaks  
 99. St. Peter, Galien  
 100. Warren, St. Paul, Melvin Miller  
 101. Wyandotte, St. John, Wm. F. A. Simon

**Ministers without Charge**

Albert Beutenmueller (E), W. Breitenbach (E), Theo. S. Buchmueller, Theo. Eisen (E), John Fontana (E), Theophil F. Gabler, George E. Gaiser (Ch), Carl H. Grathwohl (D), Garfield J. Hafermehl (G), John W. Heistand (D), Hans Horny (E), Kurt H. Keilhorn (E), Louis J. Kling (E), E. A. Kuhn (E), William J. Kuhlman (D), Carl A. Marich, A. H. Meyer (D), George Reusser (M), Robert W. Roschy (G), F. B. Ruf, Theodore R. Schmale, D.D. (E), Austin F. Schulz (E), Everett W. Seibert, Eugene H. Spatthelf (D), H. S. von Rague (E), R. A. Worthman (E), Jacob Wulfmann (E).

**MISSOURI VALLEY SYNOD**

**Officers and Council**

(Terms expire, President and Vice-President, 1954; all others, 1955)

President, Rev. Paul R. Stock, 4708 S. Grand Blvd., St. Louis 11, Mo.; Vice-President, Rev. Paul H. Rahmeier, 6728 Scanlan Ave., St. Louis 9, Mo.; Secretary, Rev. Elmer P. Helling, 2911 McNair Ave., St. Louis 18, Mo.; Treasurer, Mr. Herman C. Behle, 715 Wesley St., Ferguson, Mo.; Lay Member, Mr. Edward Babbit, 1602 Hornsby Ave., St. Louis 21, Mo.

No. Location—Name of Church—Pastor

**Arkansas**

1. Little Rock, St. Paul's, Walter W. Wilke
2. Marvell-Barton: Traugott Steiner
3. Barton, Barton
3. Hicks, Marvell, R. R. 2

**Missouri**

4. Afton, Eden, Elmer H. Dickbernd
5. Augusta, R. 1, Femme Osage, Karl F. Albers
6. Augusta, R. 1, Schluersburg, Bethany, Eugene H. Gruen

- Angusta-Defiance: Martin G. Waidmann  
 7. Ebenezer, Augusta  
 8. St. Paul, Defiance  
 9. Bay, Zion, August C. Rasche, D.D.  
 Bay-Ryors: Supplied  
 10. Ebenezer, Ryors, G. Rettig, Supply  
 11. St. Paul, Bay, A. C. Rasche, Supply  
 12. Beaufort (Casco), St. John's, Wm. D. Stickney, Supply  
 Beaufort (Jeffriesburg)-Union: R. Schultz, Supply  
 13. St. John, nr Union  
 14. St. Jordan, Jeffriesburg  
 Berger: Roy F. Alberswerth  
 15. Bethany, Big Berger  
 16. St. John, Berger  
 17. Billings, St. Peter, R. G. A. Bareis  
 18. Bixby, Christ Community, Supplied  
 Bland: Albert H. Willhouse, Jr.  
 19. St. John, Wooliam  
 20. St. Paul, Cooper Hill  
 21. Zion, Bland  
 22. Cape Girardeau, Christ, Arno H. Franke  
 Cappeln-New Melle: Fred L. Stiegemeler  
 23. St. John (Cappeln), Foristell, R. 1  
 24. Friedens, New Melle  
 25. \*Catawissa, Catawissa, E. Eugene Smith, Supply  
 26. Chamois, St. John, Glenn Rettig  
 Charlotte-Swiss: Walter K. C. Dolde  
 27. St. James, Charlotte  
 28. St. John, Swiss  
 29. Chesterfield, St. John, Siegfried A. Schmiechen  
 30. Chesterfield (Gumbo), St. Thomas, Thomas A. Whitcomb  
 31. Clayton, Samuel, Roland H. Pantermuehl  
 32. Zion, Paul E. Schoppe  
 33. DeSoto, Friedens, Robert McNamara  
 Dittmer-Cedar Hill: Paul A. Wobus, II  
 34. St. Martin, Cedar Hill  
 35. St. Martin, Dittmer  
 36. Ferguson, Immanuel, Paul Press, Jr.  
 37. Fulton, Robert G. Herrmann  
 Gerald-nr Gerald: Paul L. Schmidt  
 38. Ebenezer, Gerald, R. 1  
 39. St. Paul, Gerald  
 40. \*Gladden, Shannondale Community, V. W. Bucher  
 41. Hermann, St. Paul, Friedrich O. Rest  
 42. Hermann, R. D. 2, St. John, Stolpe, Norman H. Rahmoeller, Supply  
 43. High Ridge, St. Martin, Ralph E. Huber  
 44. Imperial, R. 2, St. Luke, A. Paul Laubengayer  
 45. Jackson, Emanuel, Martin A. Torbitzky  
 46. Jackson, R. D. 2, St. James, Tilsit, J. M. Hertel  
 47. Jackson, R. D. 3, St. John, J. M. Hertel  
 48. Kirkwood, Evan. & Ref., John F. Schroeder  
 49. Labadie, Pilgrim, E. Eugene Smith  
 50. Manchester, St. John, Paul A. Wobus  
 51. Marthasville, St. Paul: Vacant  
 52. Mehlville, St. John, Ralph C. Koch  
 53. Morrison, St. James, Norman H. Rahmoeller  
 Moscow Mills-Troy: William V. Tollas  
 54. Friedens, Moscow Mills  
 55. Zion, Troy  
 56. Mt. Vernon, R. D. 3, Zion, Henry Henning  
 57. New Haven, St. Peter, August E. Bergey  
 58. Oakfield, Zion, Paul A. Wobus, Supply  
 59. Oakville, St. Paul, Stanley E. Anderson  
 60. Old Monroe, St. Paul: Vacant  
 61. Overland, Calvary, L. H. Lammert  
 Owensville: Erich E. Leibner  
 62. St. John, Bem  
 63. St. Peter, Owensville  
 Pershing-Fredericksburg: Eugene Bock, Supply  
 64. St. Peter, Fredericksburg  
 65. Zion, Pershing

- Rhineland-High Hill: Supplied
66. St. John, High Hill, G. A. Roedder, Supply
  67. St. Marcus, Rhineland, Roy F. Alberswerth, Supply
  68. St. Charles, St. John, Walter A. Hotz
  69. St. Charles, R. R. 2, Friedens, Theo. Wobus
  70. St. Clair, St. John, Supplied
  71. St. Louis:
    71. Bethany, Walter A. Scheer, D.D. and Ernest W. Luehrman
    72. Bethel, Oscar C. Nussmann
    73. Bethesda, Elmer W. Beining
    74. Caroline Mission, Carl E. Siegenthaler and William H. Daniels
    75. Carondelet, Rudolph S. Allrich
    76. Christ, Maplewood, C. P. Fritsch
    77. Deaconess Chapel, Carl C. Rasche
    78. Ebenezer, Elmer P. Helling
    79. Eden Immanuel, Robert W. Bockstruck
    80. Emmaus, C. Bohnenkamper
    81. Faith-Salem, Kurt J. Schmiechen
    82. Fellowship Center Chapel, Louis V. Huber
    83. Friedens, John L. Schmidt and Walter H. Krebs
    84. Grace, Wm. C. Brandon, Jr.
    85. Holy Ghost, Ralph C. Abele, D.D.
    86. Hope, Norman C. Zulauf
    87. Jesus, Wm. F. Simon, Ph.D.
    88. Mount Tabor, Paul H. Rahmeier
    89. Nazareth, Chester W. Gaum
    90. Pilgrim, E. J. Westerbeck
    91. Redeemer, Helmut R. Friz
    92. St. Andrew, Theodor E. Beier
    93. St. James, Herbert E. Stahlhut
    94. St. John, Robert H. Froeschner
    95. St. Luke, Wm. B. Weltge
    96. St. Marcus, Telfair L. Boesch
    97. St. Matthew, F. J. Mittler
    98. St. Paul, Erwin H. Bode
    99. St. Paul, Creve Coeur, Wm. C. Gabler
  100. St. Peter, Elmer H. Hoefler, D.D. and Marvin F. Engelsdorfer
  101. St. Peter, Wellston, Hawthorne E. Boesch
  102. St. Stephen, O. Kienker
  103. Safem, Robert J. Young
  104. Salvator, Paul Prell
  105. Trinity, Paul R. Stock and Paul J. Bode
  106. Zion, Laverne E. Ebert
  107. Sappington, R. 6, St. Lucas, Glenn O. Martensen
  108. Springfield, St. John, Henry O. Hein
  109. Steinhagen, St. Paul: Supplied
  110. Stonyhill, St. James, Roy E. Lausman
  111. Treloar, Immanuel, Walter W. Kramme
  112. St. John, Pinckney, Walter W. Kramme, Supply
  113. Union, Zion, A. B. Gaebe
  114. Warrenton, Friedens, G. A. Roedder
  115. Washington, St. Peter, Raymond F. Frankenfeld
  116. Webster Groves, Evang. and Ref'd., Thos. R. Marshall  
Weldon Spring-Cottleville: Laurin E. Detwiler
  117. Emmanuel, Weldon Spring
  118. St. John, Cottleville
  119. Wright City, Evangelical, A. E. Katterjohn

**Ministers without Charge**

- Elmer F. Ansley, Ph.D. (D), E. J. F. Arndt, Ph.D. (D), H. N. Auler (M), H. N. Auler, Jr. (M), Theo. C. P. Baur, William F. Baur (M), William T. Baur (M), Edwin W. Berlekamp (E), John A. Biegeleisen, D.D. (D), Theo. C. Braun, D.D. (D), Henry J. Damm (D), Purd E. Deitz, D.D. (D), Fritz Deuschle (E), Aug. Doellefeld (E), Leonard B. Dohrmann (Ch), F. W. A. Eiermann, Ph.D. (E), O. L. Elbring (D), F. W.

- Fischer (E), Frederick Frankenfeld, LL.D. (D), O. F. Hafner (E), E. G. Heess (E), E. A. G. Hermann, D.D. (E), Walter H. Herrscher (M), John A. Hoefler (E), H. Hoepfner, J. H. Horstmann, D.D. (E), Emil R. Jaeger (E), William Jung (E), A. E. Kitterer (G), Carl W. Klein, D.D. (D), J. Kenneth Kohler (D), Carl D. Kriete, D.D. (M), Fred J. Langhorst (D), F. E. McQueen (D), Charles Meyer (E), J. P. Meyer, D.D. (E), Allen O. Miller, Ph.D. (D), E. L. Mueller (E), Ernest F. Nolte (D), George M. Poth (E), Otto Press (D), S. D. Press, D.D. (D), Carl C. Rasche (D), H. O. Renken (I), Myron W. Ross (M), John G. Ruhl (D), Arthur Saeuberlich (E), R. Schmiechen (E), Carl E. Schneider, Ph.D., LL.D. (D), F. W. Schroeder, D.D., LL.D. (D), Harold P. Schultz (D), Gilbert W. Schroer, Ph.D. (D), William K. Schulz (E), Herman Specht (E), Carl N. Stillwell (I), Theophil Stoerker (D), Johanna W. Stroetker (D), Theophil H. Twente, D.D. (D), Allen G. Wehrli, D.D. (D), O. Walter Wagner, D.D. (G), H. H. Wernecke, Ph.D. (D), Z. F. Yount (E), Paul R. Zwilling (E).

**NEBRASKA SYNOD**

**Officers and Council**  
(Terms expire 1954)

- President, Rev. Lewis G. Marx, Harvard, Nebr.; Vice-President, Rev. Elmer G. Otte, 812 Ring St., Mapleton, Iowa; Secretary, Rev. Otto E. Pinckert, Harbine, Nebr.; Treasurer, Mr. Arthur Unger, 2941 Sumner St., Lincoln, Nebr.; Lay Member, Mr. Fred Weber, Tecumseh, Nebr.

No. Location—Name of Church—Pastor

**Iowa**

1. Atlantic, Peace, John F. Schortinghuis
2. Calumet, Zion, Alfred W. Yungshlager
3. Council Bluffs, St. John, Eugene A. Schneider
4. Council Bluffs, R. R. 1, St. Paul, Roy F. Chesney
5. Creston, St. John, G. G. Bratzel  
Griswold-Massena: Paul Niedermeyer
6. St. John, Griswold
7. St. Peter, Massena
8. Hamburg, Zion, Tibor S. Such
9. Hartley, Trinity, Bruno H. Romanowski
10. Hornick, St. John, Henry G. Held, Supply
11. Imogene, St. Paul, Supplied
12. LeMars, St. John, Milton L. Straube
13. Mapleton, St. Peter, Elmer G. Otte
14. Newell, St. John: Vacant
15. Peterson, St. John, Raymond Barz
16. Pomeroy, First, Harold L. Behle
17. Schaller, R. D. 2, Emmanuel, Samuel Ramaker
18. Schleswig, Friedens, A. F. Rinne
19. Sioux City, Grace, Henry G. Held
20. Walnut, Peace, Theo. A. Thomas
21. Westside, St. John, Elmer G. Otte

**Nebraska**

22. Belden, Union (Hope), F. B. Helsman, Supply
23. Columbus, Evan. and Ref., Reinhold M. Jensen
24. Cook, St. Paul, Herbert E. Kuhn
25. Dawson, Zion, William D. Froeschner
26. Fairbury, Zion, Gladstone, Diedrich F. Buelter
27. Falls City, Zion, Roy J. Stock
28. Goehner, Friedens, August L. Bruegge-mann

29. Gruetli, Gruetli (nr Columbus), Reinhold M. Jensen, Supply
30. Harbine, Hope, O. E. Pinckert
31. Harvard, United, L. G. Marx  
Hoskins: George W. Heusinger
32. Immanuel, Winside
33. Peace, R. I. Norfolk
34. Humboldt, St. John, Supplied
35. Salem, William D. Froeschner
36. Jansen, St. Paul, John A. Kreuzer
37. Lincoln, Emmanuel: Vacant
38. St. John: Vacant
39. St. Paul, Arthur G. Crisp  
Loup City-Rockville: Vacant
40. Community, Rockville
41. St. Paul, Loup City
42. Milford, Friedens (West Blue), August L. Brueggeman
43. Nebraska City, Bethel, George F. Duen-  
sing
44. Omaha, First: Vacant
45. Plattsmouth, St. Paul, G. E. Seybold
46. Plymouth, Church of Peace, Walter W.  
Kieker
47. Seward, Friedens, Martin L. Seybold
48. Steinauer, Salem, Vermillion F. Dedi-  
tius
49. Sutton, Hope, Supplied
50. Emmanuel, Calvin J. E. Stuebbe
51. Syracuse, St. John, W. Bechtold
52. Talmage, St. John: Vacant
53. Zion: Vacant
54. Tecumseh, R. I. St. Paul: Vacant
55. Tilden, Peace, Supplied
56. Western, St. John, Walter F. Kieker
57. Winside, Theophilus: Vacant
58. Yutan, St. Peter, Supplied

#### Ministers without Charge

Paul F. Dietrich (E), Otto J. Engelmann (E), M. E. Graber, Ph.D. (I), Henry E. Grieb (E), George Rath (I), Charles H. Riedesel (E), Maurice Riedesel (M), George W. Treese, Jr. (Ch).

#### NEW YORK SYNOD

##### Officers and Council (Terms expire 1955)

President, Rev. Henry A. Weier, 2134 Newbold Ave., The Bronx 61, N. Y., N. Y.; Vice-President, \_\_\_\_\_; Secretary, Rev. Armin A. Suedmeyer, 10 Partridge Rd., Delmar, N. Y.; Treasurer, Mr. William Kunz, 1504 Massachusetts Ave., Troy, N. Y.; Lay Member, Mr. Fred C. Heitkamp, 209 N. Ten Broeck St., Scotia, N. Y.

No. Location—Name of Church—Pastor

##### Connecticut

1. Bridgeport, First, Wm. E. Horstmeier
2. First Magyar, Emil Nagy, Jr.  
Magyar Circuit: Supplied
3. Hungarian, New Haven
4. Magyar, Shelton
5. Hungarian, Torrington
6. Magyar, Warrenville

##### Massachusetts

7. Boston, Christ, Henry I. Stahr, D.D.,  
LL.D., L.H.D.
8. Holyoke, St. Andrew's, W. Carl Nugent

##### New Jersey

9. Bayonne, Evan. & Ref., F. G. Walter  
Fuhrmann  
Egg Harbor City: Charles E. String
10. St. John, Egg Harbor City
11. Zion, Folsom

12. Garwood, St. Paul, Walter C. Pugh
13. Glassboro, Bethlehem, Kenneth E. Roll
14. Irvington, Emanuel: Vacant
15. Milltown, St. Paul, Russell D. Custer
16. Newark, Bethlehem, Richard W. Jung-  
fer, Sr., Supply
17. St. Stephan, Matthew H. Thies
18. Zion, Robert D. Morrison
19. New Brunswick, Livingston Avenue,  
Henry I. Aulenbach, D.D.

#### New York

20. Albany, Evan, Protestant, Armin A.  
Suedmeyer
21. Amsterdam, Zion, Fred H. Kalkbren-  
ner
22. Bellerose (L.I.), First, Walter F. Rauh
23. Brooklyn, Bethlehem, John W. Schauer,  
Jr.
24. Christ: Vacant
25. St. Mark, M. J. H. Walenta
26. New York City, Christ, Bronx, Homer  
W. Koch, Jr.
27. First Magyar, \*Imre Kovacs
28. Martha Memorial, Harrison D.  
Geist, Supply
29. St. Paul, Evan, Luth., Bronx, Henry  
A. Weier
30. Schenectady, Friedens, William T. Lane  
Taborton: Edward W. Fuhrmann
31. Zion, East Poestenkill
32. Zion, Taborton
33. Zion, West Berlin
34. Troy, St. Paul, William F. Wiley
35. West Forest Hills (L. I.), Community,  
Richard L. Scheef, Jr., Supply
36. Woodhaven (L. I.), Emanuel, Benedict  
W. Tannler

#### Ministers without Charge

Frederick Andres (E), R. Pierce Beaver, Ph.D. (G), James N. Blatt (E), George W. Busted (E), Frederick J. Denbeaux (G), John P. Dillenberger, Ph.D. (G), Theo. Essebagers (M), J. Blaine Fister (G), Cleggitt E. Gardner, Chas. Gulyas (I), Jos. D. Huntley (G), Channing R. Jeschke (G), Richard W. Jungfer, Sr. (E), James Kress, Frederick C. Kuether (I), Paul M. Limbert, Ph.D. (G), H. H. Lohans (E), Albert F. W. Marcus (I), Joseph C. Mugglin, I. George Nace, D.D. (G), H. Richard Niebuhr, Ph.D. (G), Reinhold Niebuhr, D.D., S.T.D. (G), Mervl H. Ruoss (G), Richard L. Scheef, Jr., Francis C. Schlater, Frederick T. Schumacher (G), John H. Shope, Ph.D. (G), David J. Siegenthaler (G), Webster S. Stover, Ph.D. (I), Paul H. Streich (M), Geza Takaro (E), Paul Tillech, D.D., Ph.D. (G), Glenn Weaver (I), William E. Wimer (G). Licentiate: Tibor S. Such.

#### NORTHEAST OHIO SYNOD

##### Officers and Council (Terms expire 1955)

President, Rev. Richard A. Mensendiek, 725 Reid Ave., Lorain, Ohio; Vice-President, Rev. Roland A. Luhman, D.D., 322 Wick Ave., Youngstown 2, Ohio; Secretary, Rev. Emil Helm, 9807 Cudell Ave., Cleveland 2, Ohio; Treasurer, Mr. S. W. Baughman, 532 Parkview Ave., Barberton, Ohio; Lay Member, Mr. Carlton J. Weber, 21457 South Park Dr., Fairview Park, Ohio.

No. Location—Name of Church—Pastor

##### Ohio

- Akron:
1. East Market Street, R. E. Eshmeyer
  2. Emmanuel, Ralph R. Bover

3. First, Reuben J. Schroer, D.D.
4. First Hungarian, Arpad Bakay
5. Goss Memorial, William E. Troup, D.D.
6. Grace, Arnold W. Meckstroth
7. Miller Avenue, F. Arthur Guldin
8. Trinity, William C. Neilson
9. Williard, Francis J. Schmuck
10. Amherst, St. Peter's, Jerome A. Wenner
11. Birmingham, R.D., Henrietta, Dewees F. Singley

**Cleveland:**

12. Bethany, George Schissler
13. Christ, Emil Helm
14. Eighth, Holland L. Logsdon
15. Faith, Edwin H. Berger
16. Fifth, William A. Jones
17. First, Theo. A. Kitterer
18. Fourth, Victor E. Walenta
19. Friedens, Paul W. Schmidt
20. Glenville: Vacant
21. Grace, Carlton N. Weber
22. Hough Avenue, Rudolph W. Raber and \*Hiroshi Izumi
23. Immanuel (Shaker Heights), Robert J. Baldauf
24. Immanuel (West Park), Rudolph C. Ditter
25. Ninth, Walter S. Rickard
26. Pilgrim, Louis F. Stueber
27. St. John's, Harry A. Manon
28. St. Luke's, O. H. Zwilling, D.D.
29. St. Paul's, Theo. F. Mehl
30. Trinity, Elam G. Wiest
31. West Side, Walter K. Klein
32. Zion, Carl E. Kiewit
33. Columbiana, Grace, Donald J. Voelm
34. Cuyahoga Falls, Bethany, Donald L. Powers
- Doylestown-Mt. Zwingli: Steve A. Madi
35. Emanuel, Doylestown
36. Mt. Zwingli, Wadsworth, R. 2
37. East Akron, Old Millheim, Francis J. Schmuck, Supply
38. Elyria, Magyar, Louis G. Novak
39. St. Paul, Walter F. Reif
40. Lakewood, First, Robert F. Beck
41. Lisbon, St. Jacob's, Edward D. Fager
42. Lorain, Hungarian, Valentine A. Toth
43. St. John's, Richard A. Mensendiek
44. Loyal Oak, Grace, Barberton, R. D. 4, Huxley C. Foster
- Manchester: Herbert S. Wolfe
45. St. Peter's, R. I. Clinton
46. Trinity, Manchester
47. North Jackson, St. John's Federated: Vacant
- North Lima: Otto J. Zechiel
48. Mt. Olivet, North Lima
49. Salem, Unity
50. Parma, Ridge Road, Irving W. Camerer
51. St. Paul's, William F. Behr
52. St. Peter's, Arthur E. Antal
53. Petersburg, Old Springfield, Charles A. Lang
54. South Amherst, St. John's, Dewees F. Singley
55. Suffield, Suffield, Calvin C. Klemt
56. Valley City, Emmanuel, Edwin A. Katterhenry, Ph.D.
57. Wadsworth, Trinity, Robert S. Mathes
58. Warren, First, Robert L. Keiser
- Youngstown:
59. Austintown Community: Arthur V. Swinehart
60. Pilgrim Collegiate, Roland A. Luhman, D.D.
61. St. Paul's, Louis F. Suedmeyer
62. Paradise, Canfield, R. D.
63. Third, L. Meid Becker

**Ministers without Charge**

Daniel G. Bodor, Paul H. Bourquin (E), James W. Bright (D), J. Theo. Bucher (E), Frederick H. Diehm, D.D. (E), Roy W. Giesemann, Orris W. Haulman (E), Conrad

Hoffman (E), Frederick Hoffman (D), Carl Imhof, Ernst Irion (E), A. A. Kitterer (D), Huber F. Klemme, D.D. (D), William K. Laurie (D), C. William Mensendiek, Ernest Porszolt (E), Jefferson P. Rogers (D), Scott V. Rohrbaugh (E), J. C. Schaaf (E), F. Nelsen Schlegel (D), Fred C. Schweinfurth, D.D. (D), John Sommerlatte (E), Philip Vollmer, Jr. (D), Harold E. Weber (I).

**NORTHERN SYNOD**

**Officers and Council**  
(Terms expire 1955)

President, Rev. George F. Steffen, 716 Fourth St., S., St. Cloud, Minn.; Vice-President, Rev. Walter C. Rasche, 219 Tenth Ave., E., Duluth, Minn.; Secretary, Rev. Robert A. Happel, 518 Franklin St., Glencoe, Minn.; Treasurer, Rev. Otto J. Vriesen, Hamburg, Minn.; Lay Member, Mr. Herman Schmidt, 1724 9th Ave., S., St. Cloud, Minn.

No. Location—Name of Church—Pastor

**Iowa**

1. Ledyard, Bethany, Victor Vriesen
- New Albin: Paul H. Franzmeier
2. St. Peter, New Albin
3. Peace, Freeburg (Minn.)
4. New Albin, St. John's, Edmond M. DeBuhr

**Minnesota**

5. \*Arlington, St. John Ev. Luth., P. Schild, Supply
6. Barnesville, St. James United, Oscar H. Buchmueller
- Bertha: Jean P. Zenke
7. Peace, Bertha
8. Zion, Long Prairie
- Ceylon-Granada: Joseph H. Mayer
9. St. John, Ceylon
10. St. Paul, Granada
11. Cottage Grove, St. Matthew, William A. Huenemann
12. Delano, St. Paul's, Otto Rapp
13. Duluth, St. Paul, Walter C. Rasche
- Eden Valley-Forest City: R. Kolze, Supply
14. Peace, Eden Valley
15. St. Matthew, Forest City
16. Eitzen, St. Luke, H. W. Radloff
17. Eyota, St. Paul, Philip J. Schowalter
18. St. John, St. Charles
19. Fairmont, St. John, Winston W. Wernecke
20. Peace, St. James
21. Faribault (Rural), St. John, John G. Siegle
22. Faribault, St. Luke, Frederick A. Ludwig
23. Fergus Falls, First, Wilfred R. Burger
- Glencoe-Hutchinson: Robert A. Happel
24. Peace, Glencoe
25. Trinity, Hutchinson
26. Hamburg, St. Paul, Otto J. Vriesen
27. Henderson, St. Paul: Vacant
28. Hutchinson, St. John, Walter C. Fischer, Supply
29. Lake Elmo, St. Lucas, John Koch
30. Lester Prairie, Evangelical, Walter C. Fischer
31. Le Sueur, Zion, Ernest R. Klaudt
32. Le Sueur (Rural), St. Paul, A. O. Mann
33. Lewiston, St. Paul, Leroy E. Franz
34. Maple Lake, Bethlehem, Robert E. Kolze
- Millville-Theilman: Vacant
35. Grace, Millville
36. \*St. Paul, Theilman

37. Minneapolis, Faith, Robert C. Volkert  
 38. St. John, Paul R. Meyer  
 39. \*Minnesota Lake, Peace, Eugene R. Rapp  
 Minnesota Lake (Rural): Ernst O. Mueller  
 40. St. Paul, Minnesota Lake  
 41. \*Zoar, Waldorf  
 42. New Ulm, Friedens, Fred R. Isell  
 43. Norwood, Peace, Erwin F. Menger  
 44. Norwood (Rural), St. John, E. F. Menger, Supply  
 45. Zoar, Chaska  
 Perham-Wadena: S. E. Birkner  
 46. St. Paul, Wadena  
 47. Zion, Perham  
 48. Plato, St. Paul, Walter A. Koch  
 49. Plato (Rural), Friedens, Peter Schild  
 50. Rochester, Peace, Earl G. Buck  
 51. St. Cloud, Peace, George F. Steffen  
 52. Christ, Sauk Rapids, R. 2  
 53. St. Paul, Peace, George A. Mohr  
 54. St. John, M. P. Albrecht  
 55. St. Paul, Erwin R. Koch, D.D. and Samuel J. Schmiechen  
 56. Stillwater, St. Peter: Vacant  
 57. Wabasha, Trinity, Walter J. Stuckey, Supply  
 58. Welcome, St. Paul, John H. Bunge  
 59. West Concord, Zwingli, George W. Hohmann

#### North Dakota

60. Hankinson, Emmanuel, Firdel W. Paul  
 61. Hebron, St. John, Henry Reifschneider  
 62. Judson (Rural), Bethel, William F. Siemers, Supply  
 63. Zion, William F. Siemers, Supply  
 64. Lidgerwood, St. John, Harvey W. Meckfessel  
 65. New Salem, Peace, William F. Siemers  
 66. Taylor, Immanuel, Armin Kniker

#### South Dakota

67. Elkton, Peace, John E. Kleffmann  
 68. Garretson, Unity, Andrew Mast  
 69. Tulare, Salem, John M. Mimlitz  
 70. St. John, Tulare (Rural), John M. Mimlitz

#### Wisconsin

71. Ellsworth, St. Paul, Erwin H. Warber  
 72. Fountain City, St. John, Melvin C. Witmer  
 La Crosse-Brownsville: Ralph L. Kuether  
 73. St. John, La Crosse  
 74. Zion, Brownsville (Minn.)  
 La Crosse-Hokah: Emanuel J. Moritz  
 75. Trinity, La Crosse, R. 1  
 76. Zion, Hokah (Minn.)  
 Madeline Island-Mason: Otto W. Schroedel  
 77. St. John, La Pointe  
 78. St. Paul, Mason  
 79. Prescott, St. John, Calvin W. Franz

#### Ministers without Charge

- Wesley W. Bornemann, W. W. Bunge (E).  
 Herman A. Feierabend, D.D. (M). Walter J. Stuckey (E).

#### NORTH ILLINOIS SYNOD

##### Officers and Council (Terms expire 1955)

President, Rev. Herbert P. Bloesch, 2500 N. Talman Ave., Chicago 47, Ill.; Vice-President, Rev. William L. Moenkhaus, 818 N. Central Ave., Chicago 51, Ill.; Secretary, Rev. Paul F. Umbeck, 437 S. East St., Crown Point, Ind.; Treasurer, Mr. Louie D. Faselow, 6563 Northwest Highway, Chicago 31, Ill.; Lay Member, Mr. C. W. Hiller, 610 S. Adams St., Hinsdale, Ill.

#### No. Location—Name of Church—Pastor

#### Illinois

1. Arlington Heights, St. John, Wm. F. Kamphenkel  
 2. Aurora, St. John, Raymond J. Hartmann  
 3. Barrington, St. Paul, Edwin F. Riske  
 4. Bartlett, Immanuel, Benjamin F. Freese  
 5. Beecher, St. Luke's, Edwin D. Otte  
 6. R. D. 2, St. John, John J. Merzdorf  
 7. Bellwood, Peace, E. H. Stommel  
 8. Belvidere, St. John, Calvin P. Fischer  
 9. Bensenville, Peace, Harold W. Hohman  
 10. Immanuel, Albert G. Kautz  
 11. St. John, Addison Twp., E. Bergstraesser  
 12. Bloomingdale, St. Paul, Karl E. Gaertner  
 13. Bloomington, St. Luke, Gerhard C. Sennwald  
 14. Blue Island, Community, Oliver C. Hotz  
 15. St. Paul, Orville F. Brummer  
 Broadlands-Sidney: Ralph W. Heller  
 16. St. John, Broadlands  
 17. St. Paul, Sidney, R. D.  
 18. Carpentersville, Zion, Hans H. Kalkbrenner  
 19. Champaign, St. Peter, Orville H. Schroer  
 Chicago:  
 20. Bethany, Robert C. Stanger, D.D.  
 21. Bethel, Ludwig C. Kutz  
 22. Bethlehem, Adolph W. Fruechte  
 23. Eden, Max C. Schultz  
 24. Edison Park, Howard F. Boyer  
 25. Ellis Community Center, George Nishimoto and Elver H. Hoefler  
 26. Epiphany Evan. Luth., Harry W. Brueckner  
 27. Faith United, Royald V. Caldwell  
 28. First English, Frederick H. Haag  
 29. Gethsemane, Walter E. Helfer  
 30. Grace (Evan.), William Koshewa  
 31. Grace (Ref.): Vacant  
 32. Immanuel, William L. Rest, D.D.  
 33. Kloeckner Memorial, William L. Moenkhaus  
 34. Nazareth, Herbert P. Bloesch  
 35. North Shore, Carl C. Bizer  
 36. Peace Memorial, Herbert J. Brodt  
 37. Ravenswood, Otto A. Muecke, D.D.  
 38. St. Andrew, William H. Schneider  
 39. St. James United, Oscar A. Egzer  
 40. St. John's United, Edward L. Kohlmann  
 41. St. Nicolai, Gustav A. Pahl, Jr.  
 42. St. Paul, Gerhard W. Grauer, D.D. and Philip A. Desenis  
 43. St. Peter, Henry E. Lambrecht, D.D.  
 44. St. Petri, Gordon E. Robinson  
 45. St. Philippus, Ralph R. Hunger  
 46. St. Stephan, Benno G. Ott  
 47. St. Thomas, W. F. Naefe  
 48. Salem, Hermann E. Koenig  
 49. Tabor, Albert W. Buck  
 50. Third, Leonhardt J. F. Stuckwisch  
 51. Trinity, S. A. Recht  
 52. Zion, Hoyt L. Whitebread  
 53. Zion, Auburn Park, A. J. Koch  
 54. Zion, Washington Heights, John E. Schneider  
 Chicago Heights-Matteson: Henry H. Senne  
 55. St. John, Chicago Heights  
 56. Zion, Matteson, Fred G. Traut  
 57. Creve Coeur, Bethel Memorial, Carl F. Kroenlein  
 58. Crystal Lake, St. Paul, Harold H. Wilke  
 59. Danville, St. John, George J. Boettcher  
 60. Davis, St. Paul, Robert E. Schwarze  
 61. Deerfield, St. Paul, Harry O. Willman  
 62. Des Plaines, Christ, R. Kenneth Wobbe  
 63. Dolton, Immanuel, Alexander Campbell  
 64. Downers Grove, St. Paul, Walter W. Lauer



65. Elgin, St. Paul, Edwin J. Hoefler  
 66. R. D. 1, Immanuel, Hanover Twp., Peter H. Beecken  
 67. Elmhurst, St. Peter, E. J. A. Koch, Ph.D.  
 68. Evanston, St. John, Harold G. Ott  
 69. Forest Park, First, Carl W. Berger  
 70. Frankfort, St. Peter, Erich G. Bizer  
 71. Franklin Park, St. Paul, Warren H. Seyfert  
 72. Freeport, First English, Armin C. Munz  
 73. St. John, Edwin A. Arends, D.D.  
 74. Zion, Carl M. Grahl  
 75. Geneseo, St. Peter, Edford Twp., Ferdinand C. Schmidt  
 76. Gilman, Zion, Waldemar A. Bizer  
 77. Grant Park, St. Peter, Alfred F. Braun  
 78. Greenview, St. John, A. E. Reiss  
 Harmony-Union: Philip R. Pobanz  
 79. St. John, Harmony  
 80. St. John, Union  
 Harvey-Thornton: Supplied  
 81. Peace, Thornton, Alexander Campbell  
 82. Peace, Harvey, Robert Vornholt, Supply  
 83. Highland Park, St. John, \*Harold A. Harris  
 84. Hinckley, St. Paul, Louis G. Weber  
 85. Hinsdale, Immanuel, Donald F. Pries-taf  
 86. St. John Community, Paul Stoerker  
 87. Homewood, St. Paul Community, Christopher T. Garriot, Supply  
 88. Kankakee, St. John, Myron F. Schmitt  
 89. Kewanee, Peace, E. G. Pfundt  
 90. \*Kewanee, St. Peter, Edward H. Busekros  
 91. Lake Zurich, St. Peter, Dean G. Plass-mann  
 92. La Moille, St. Paul, Roland L. Hosto  
 93. La Salle, Trinity, Walter Kleffmann  
 94. Lena, Salem, Robert A. Marquardt  
 95. Lincoln, St. John, Harold J. Barth  
 96. Lyons, St. John, F. H. Krohne  
 97. Manhattan, St. Paul, Armin H. Tendick  
 98. Maywood, Calvary Community, Her-berth F. Reichert  
 99. Melrose Park, St. John, W. J. Cramer  
 100. Minier, St. John, Wm. A. Mueller  
 101. Minonk, St. Paul, Paul Buchmueller  
 102. Mokena, St. John, William J. Riemann  
 Monee-Richton: Walter W. Bloesch  
 103. St. Paul, Monee  
 104. St. Paul, Richton  
 105. Naperville, St. John, Henry D. Voss  
 106. Northbrook, St. Peter Ev. Neighbor-hood, A. H. Bizer  
 North Grove-Adeline: Adolf A. Graf  
 107. Zion, Adeline  
 108. Zion, North Grove  
 109. North Pekin, St. Andrew's, Carl F. Kroenlein  
 110. Oak Park, Oak Park, Paul C. Bloesch  
 111. Orangeville, Grace, A. R. Felts, Supply  
 112. Palatine, St. Paul, Glenn G. Gumm  
 113. Palatine, R. D. 2, St. John, Peter H. Beecken  
 114. Papineau, Immanuel, Louis Weichbrodt, Supply  
 115. Park Forest, United Protestant, Ger-son S. Engelmann  
 Pearl City: Clifford J. Janssen  
 116. Ebenezer, R.D.  
 117. Salem, R. D. 3  
 118. Pekin, St. Paul, Arno A. Zimmerman, D.D.  
 119. Peoria, Immanuel, Herbert T. Tetzlaff  
 120. Peotone, Immanuel, Ewald H. Plass-mann, D.D.  
 121. R. D. 1, St. John's, Ernest Gander  
 122. Peru, Zion, C. E. Wierth  
 123. Petersburg, St. Paul, Robert S. Nie-haus  
 124. Prairie View, Long Grove, Paul E. Irion  
 125. \*Princeton, R. D. 3, Evan. Prot., Robert H. Hosto

126. Prospect Heights, Community, Robert F. Klepper  
 127. River Grove, Grace, Robert Koenig, Supply  
 128. Rockford, Bethel: Vacant  
 129. Skokie, St. Peter, Paul E. Winger  
 130. Waukegan, St. John: Vacant  
 131. West Chicago, St. Michael, Trent B. Rockwell

#### Indiana

132. Crown Point, St. John, Paul F. Umbeck  
 133. Dyer, Zion, George W. Knapp  
 134. Gary, First, James M. Johnson  
 135. Hammond, Immanuel, Paul G. Schaeffer

#### Ministers without Charge

Herbert J. Beecken (M), F. Bemberg (E), Theodore F. Bierbaum (E), Robert E. Bizer, F. O. Claussen (E), A. Wilson Cheek (G), F. O. Claussen (E), P. N. Crusius (D), Henry W. Dinkmeyer, D.D. (D), Fred J. Drucker, Herman Eiserer (E), K. Freytag (E), Joseph A. George, D.D. (D), G. S. Gerhold (E), George W. Goebel, D.D. (E), L. W. Goebel, D.D., LL.D. (E), Wm. J. Halfter, Ph.D. (D), G. Thomas Haller (E), Martin C. Hoefler (E), G. Horst (E), Roland W. Hosto, W. F. Huebner, Clarence E. Josephson, D.D. (D), John E. Kent, August Klug (E), C. A. Koenig (E), J. C. Koenig (M), Robert E. Koenig, Ph.D. (D), Hugo Leinberger (G), Robert G. Leonhardt, Walter E. Maass (D), Karl H. Meyer, D.D. (D), Th. W. Mueller, D.D. (D), A. J. Munstermann (D), Lee D. Rockwell (D), Karl A. Roth (I), Rudolph G. Schade, C. G. Stanger (E), Donald E. Steinhardt, Paul Stoerker (E), Leonhardt J. F. Stuckwisch (Ch), Herman Tietke (E), Robert H. Vitz (Ch), Verne H. Warner (Ch), Eugene S. Wehrli, Ph.D. (D), W. H. Wyler (E). **Licentiates:** Donald Bloesch, Olga H. Klepper, Paul Meyer, Joseph Sakamura.

#### NORTHWEST OHIO SYNOD

##### Officers and Council

(Terms expire, President and Vice-Presi-dent, 1954; all others, 1955)

President, Rev. Emil H. Bassler, 115 N. Franklin St., New Bremen, Ohio; Vice-President, Rev. Theo. J. Klauadt, 2313 Ports-mouth, Toledo 5, Ohio; Secretary, Rev. Hugo C. Kellermeyer, 855 Brice Ave., Lima, Ohio; Treasurer, Mrs. Earl M. Abele, 1416 Sandusky St., Sandusky, Ohio; Lay Mem-ber, Mr. Adolph Koenig, R. 1, New Bremen, Ohio.

No. Location—Name of Church—Pastor

##### Ohio

- Ada: Frederick H. Klemme  
 1. Heidelberg, Lafayette, R. D. 2  
 2. St. Paul, Ada, R. D. 2  
 3. Archbold, St. John's, Nathan B. Wierwill  
 4. Bascom, Union, Henderson L. V. Shinn, D.D.  
 Baseline-Chatfield: Robert H. Opperman  
 5. College Hill, Bloomville, R. D.  
 6. Grace, Chatfield  
 7. St. John's, Baseline  
 8. Bellevue, St. Paul, Walter B. Leis, D.D.  
 9. Bettsville, Zion, Charles M. Prugh, Supply  
 10. Bloomville, Bloomville, Henry A. Blum

- Bluffton: Vernon C. Oppermann  
 11. Emmanuel (Rural)  
 12. St. John, Bluffton  
 13. Bucyrus, St. John, Brice L. Chidester  
 14. Crestline, Calvary, Werner L. Margard  
 15. St. Paul, Independent, Crestline,  
 R. D. 1, W. L. Margard, Supply  
 16. Defiance, St. John, Frederick E. Sant-  
 schi  
 17. Delaware, First, Arwood J. Sterrett  
 18. Elliston, Trinity, Walter E. Vonderohe  
 19. Elmore, St. John, C. Ralph Schmidt  
 20. Findlay, First: Vacant  
 Fireside-Hunt's Corners: Alfred W.  
 McLeese  
 21. Zion, Fireside  
 22. Zoar, Hunt's Corners  
 23. Ft. Seneca, Ft. Seneca: Vacant  
 24. Fostoria, First, W. Osborne Keeler  
 25. Fostoria, R. 2, St. John, Richard B.  
 Meckstroth  
 26. Fremont, First, George C. Wayman  
 27. Gallon, First, Ruben C. Elliker  
 Gallon Rural: Wallace W. Foust, D.D.,  
 Supply  
 28. Emmanuel, Gallon, R. D.  
 29. Peace, Gallon, R. 2  
 30. Ganges, Community: Vacant  
 31. Genoa, Community, Robert P. Nien-  
 kampf  
 32. Haskins, Immanuel, Federated, \*Robert  
 L. Childs  
 33. Holgate, R. 1, St. John, Otto Stock-  
 meier  
 34. Huron, R. D., Mitiwanga, Samuel H.  
 Matzke  
 Kenton: Elmer A. Gradwohl  
 35. First, Kenton  
 36. Salem, Kenton, R. 1  
 37. Kenton, St. John, Stanley L. Fritz  
 38. \*Kettlersville, Immanuel, George Diehm  
 39. Liberty Center, St. John: Vacant  
 40. Lima, Calvary: Vacant  
 41. First, Richard P. Vitz  
 42. Lytton, Zion, Charles I. Lau  
 43. Mansfield, St. John, John C. Melchert  
 44. Marion, First, J. Paul Goebel  
 45. Salem, L. Harrison Ludwig  
 46. McCutchenville, Trinity, Paul E. Den-  
 pen  
 47. Millbury, St. Peter, Martin F. Flatter  
 48. Monroeville, R. D. 1, St. John, Kenneth  
 W. Pheiffer  
 49. New Bavaria, Emanuel, Otto H. Scherry  
 50. New Bremen, St. Paul, Emil H. Bassler  
 51. St. Peter, Herbert P. Baur  
 52. Zion, L. G. Fritz  
 53. New Knoxville, First, D. A. Bode, D.D.  
 54. Oak Harbor, St. Paul, Otto C. Doenges  
 55. Payne, St. Jacob, J. Theo. Bucher  
 Prospect: Eugene T. Henzel  
 56. Emanuel, nr Green Camp  
 57. Zion, Prospect  
 58. Republic, Union, Joel C. Krumlauf,  
 Supply  
 59. Rockford, R. D., St. Paul, John Perl  
 60. St. Marys, St. Paul, Charles W.  
 Schwantes  
 61. Sandusky, Emmanuel, Arthur R. Det-  
 wiler  
 62. First, Arthur R. Von Gruenigen  
 63. St. Stephen, Richard C. Belsan  
 64. Shelby, Evan. & Ref.: Vacant  
 65. Sidney, St. Paul, George Sonneborn, Jr.  
 66. Spencerville, First Federated, Arlie E.  
 Porter  
 67. Sulphur Springs, Hope, Edwin A.  
 Eigenrauch  
 68. Sycamore, Sycamore, Charles F. Brouse  
 Tiffin  
 69. St. John, Harvey J. Zuern  
 70. St. John, Hugo C. Kellermeyer  
 71. Trinity, John W. Myers, S.T.D.  
 72. R. 4, St. Jacob, Adams Twp., Joel  
 C. Krumlauf, Supply  
 Toledo:  
 73. First, Theodore J. Klaudt  
 74. Grace: Vacant  
 75. Memorial, Harold W. Thiedt

76. St. Paul, Henry W. Haberkamp  
 77. Salem, C. T. Roeck  
 78. Upper Sandusky, Trinity, Paul E.  
 Rohrbaugh  
 79. R. D., Emmanuel, Earl E. Engle  
 80. Van Wert, St. Peter, Victor P. Wier-  
 wille  
 Van Wert Rural: Paul H. Graeser  
 81. St. John, Convoy  
 82. St. Paul, nr Van Wert  
 Vermilion: Norman S. Greenawalt  
 83. Brownhelm, Vermilion, R. 1  
 84. First, Vermilion  
 Waldo: William F. Kissel  
 85. St. John, Richland Twp.  
 86. St. Joseph, Waldo  
 87. Wapakoneta, St. Paul, Richard J. Loew  
 88. Whetstone, St. Johns, nr Bucyrus, Ed-  
 ward G. Corwin, D.D.

#### Ministers without Charge

- E. A. Beck (E), Karl H. Beck (M), Paul  
 J. Dock (G), Chas. W. Brugh (E), H. K.  
 Casselman, D.D. (E), Paul O. David (E),  
 Ira W. Frantz (D), Alfred Grether (E),  
 Frederick W. Hoffman, D.D. (E), Henry  
 Juergens (E), Emil C. Klutzy, H. R. Krei-  
 der, Ph.D. (E), Joel C. Krumlauf, David  
 S. Noss (D), Charles M. Prugh, Th.D. (D),  
 Paul H. Saleste, Ph.D., Roger L. Shinn,  
 Ph.D. (D), Albert C. Shuman, D.D. (E), L.  
 W. Stolte, D.D. (E), Maynard H. Stroth-  
 mann (D), John J. Vogt (E), Arthur A. Von  
 Gruenigen (M), J. F. Vornholt (E), Rein-  
 hard Wobus (E), Edward E. Zechiel, D.D.  
 (D). **Licentiate:** E. Earle Stibitz, Ph.D.  
 (I).

#### NORTH WISCONSIN SYNOD

##### Officers and Council

(Terms expire: President, Treasurer and  
 Lay Member, 1955; all others, 1954)

President, Rev. Paul H. Blaufuss, 1509  
 Marshall St., Manitowoc, Wis.; Vice-Presi-  
 dent, Rev. Alfred W. Klumb, 512 S. Sawyer  
 St., Shawano, Wis.; Secretary, Rev. Victor  
 O. Grosshuesch, Colby, Wis.; Treasurer,  
 Rev. Orval Egbert, 110 Reed St., Chilton,  
 Wis.; Lay Member, Mr. George Duchow,  
 Potter, Wis.

No. Location—Name of Church—Pastor

##### Wisconsin

- Alma: Supplied  
 1. Hope, Cochrane, Melvin C. Witmer,  
 Supply  
 2. St. Luke's, Tell, Melvin C. Witmer,  
 Supply  
 3. St. Paul, Alma  
 4. Antigo, Unity, Walter A. Werth  
 5. Appleton, St. John, Andrew Guenther  
 Athens-Milan: H. H. Heutenroeder  
 6. Christ, Athens  
 7. St. John, Milan  
 Bethel-Schleswig: Wolfgang C. Koehler  
 8. Bethel, Town Herman H. Elkhart  
 Lake, R. 1  
 9. Bethlehem, Schleswig, Kiel, R. 1  
 Black Creek-Cicero: Edward D. Roedel  
 10. St. John, Black Creek  
 11. St. John, Cicero Twp.  
 Brillion-Reedsville: Ralph W. Kluge  
 12. Friedens, Brillion  
 13. Friedens, Reedsville  
 14. Cecil, St. John, Florenz H. Eversman  
 15. Chilton, Ebenezer, Orval M. Egbert  
 16. Cleveland, R. D. 1, St. Paul, Town  
 Mosel, Wm. C. Beckmann, Ph.D.  
 Colby-Curtiss: Victor O. Grosshuesch  
 17. First, Colby  
 18. Peace, Curtiss

19. Curtiss, Bethany, Town Hoard: Vacant  
 20. Elkhart Lake, Community, Paul A. Olm  
 21. Elkhart Lake, R. D. 2, St. John, Town Herman, W. G. Schultz  
 22. Elkhart Lake, R. D. 2, St. Paul, Town Russell, Karl J. Ernst, Ph.D.  
 23. Elkhart Lake, R. D. 2, St. Peter, Town Rhine, Edw. H. Opperman  
 24. Erdman, Faith, Supplied  
 25. Fall Creek, Peace: Vacant  
 Fond du Lac: Karl Koehler  
 26. Peace, Fond du Lac  
 27. Bethel, Town Byron  
 Fremont-Dale: Vacant  
 28. Hope, Fremont  
 29. Zion, Dale  
 30. Green Bay, First, Edward J. Busse  
 Humbird-Black River Falls: Herman A. Hartmann  
 31. Immanuel, Black River Falls  
 32. St. John, Humbird  
 Immanuel-Zion: Charles A. Koch  
 33. Immanuel, R. D. 2, Greenwood  
 34. Zion, Greenwood  
 35. Kaukauna, Immanuel, John Schelb  
 36. Kiel, St. Peter, Edward L. Worthman, D.D.  
 37. Kohler, Grace, Armin A. Duchow  
 38. Malone, R. D. 1, St. Paul, Clifford A. Voll  
 39. Manitowoc, First, A. C. Fischer and Richard P. Schmitz  
 40. St. John, Paul H. Blaufuss  
 41. Manitowoc, R. D. 3, Salem Ebenezer, K. J. Stuebbl, D.D.  
 Marinette-Porterfield: Hilton E. Grams  
 42. Peace, Marinette  
 43. First, Porterfield  
 Medford-Dorchester: Fred W. Kollath  
 44. Community, Medford  
 45. Peace, Dorchester  
 46. Menominee (Mich.), Trinity: Supplied  
 Merrill: Walter W. Vogelmann  
 47. St. Stephen, Merrill  
 48. St. Paul, Merrill, R. D.  
 Mosel-Meeme: Carl G. Schmahl  
 49. St. James, Spring Valley  
 50. St. Mark's, Town Mosel  
 51. Neenah, Immanuel, Harvey E. Norenberg  
 52. Neillsville, Zion, William F. Koehler  
 53. Neillsville, Winnebago Indian Mission, Black River Falls, Benj. Stucki, Mitchell White Rabbit and Jacob W. Grether  
 54. New Holstein, St. John, Roland G. Kley  
 55. Newton, St. John, K. J. Stuebbl, Supply  
 56. Oshkosh, St. Paul, Theodore Irion  
 Oshkosh: Edwin Becker  
 57. Emmanuel, Oshkosh  
 58. New Bethel, Oshkosh, R. 2  
 Oshkosh-Blackwolf: Albert A. Muesling  
 59. First, Oshkosh  
 60. New Elm, Blackwolf, nr Oshkosh  
 61. Plymouth, Salem, Harold H. Ley  
 62. Zoar, Town Rhine, Otto A. Menke  
 63. Plymouth, R. R. 1, Salem, Town Sheboygan Falls, O. A. Menke  
 64. Plymouth, R. R. 3, Immanuel, Town Herman, Stanley S. Huesemann  
 65. Potter, Peace, Warren J. Mueller  
 66. Rice Lake, Swingli, A. George Schmid  
 67. \*Ripon, First, Egon E. Schieler  
 68. Schofield, Peace, Carl H. Nagel  
 69. Shawano, Peace, Alfred W. Klumb  
 70. Sheboygan, Ebenezer, John A. Gerber  
 71. St. John, August Grollmus  
 72. St. Paul, Marvin P. Lehmann  
 73. Zion, Clarence H. Koehler  
 74. Sheboygan Falls, R. 1, Saron, Reinhard Ulrich  
 75. Stevens Point, Peace, Edwin H. Vornholt  
 Stratford-Marshfield: George E. Behrens  
 76. Ebenezer, Stratford, R. R. 2  
 77. St. Paul, Marshfield

78. Wausau, Grace, Julius C. Rosenau  
 79. St. Paul, W. H. Ortwein  
 Wisconsin Rapids-Arpin: Elmer A. Becker  
 80. St. John, Arpin  
 81. St. John, Wisconsin Rapids

#### Ministers without Charge

John M. Bauer (E), Joseph Bauer, Ph.D. (D), E. H. Fledderjohn, D.D. (E), Josias Friedli, D.D. (E), Jacob W. Grether (D), August E. Hammann (E), Caleb Hauser (E), Louis C. Hessert, D.D. (D), Theophilus F. H. Hilgeman (D), Oscar F. Hoffman, Ph.D. (D), E. H. Krampe, D.D. (E), Arthur M. Krueger, D.D. (D), Edw. R. Krueger (E), Walter F. Kuentzel (D), Gustav C. Meininger (D), Otto J. F. Saewert (E), Herman G. Schmid, Clarence L. Schmidt (D), William G. Schwemmer (I), John R. Seidler (D), Benjamin Stucki (D), George E. Wolfe. **Licentiates:** Alvin Stacy (E), R. Stuebbe.

#### PACIFIC NORTHWEST SYNOD

##### Officers and Council

(Terms expire, President and Secretary, 1954; others 1955)

President, Rev. E. Tischhauser, 1620 S. 23rd St., Tacoma 3, Wash.; Vice-President, Rev. Frank A. Shults, D.D., 424 N. Main St., Gresham, Oregon; Secretary, Rev. A. H. Elshoff, 2205 E. Fifth St., Tillamook, Oregon; Treasurer, Mr. L. C. Michener, 5316 N. E. Mason St., Portland, Oregon; Lay Member, Mr. Marion F. Saelens, 5723 N.E. Twelfth Ave., Portland, Oregon.

No. Location—Name of Church—Pastor

##### Idaho

1. Payette, St. John, Henry C. Warber
2. Rupert, Salem, August Dumin

##### Oregon

3. Gresham, Zion, Frank A. Shults, D.D.
4. Hillsboro, R. 1, Emanuel: Vacant  
Portland:
5. First, C. W. H. Sauerwein
6. Hillsdale, Walter M. Frutiger
7. St. John, Edwin B. Gunnemann
8. St. Paul, Herbert H. Bock, Supply
9. Second, Harvey T. Goodling
10. Third, Edwin B. Gunnemann
11. Salem, Bethany: Vacant
12. Sherwood, Meridian, John T. Braun
13. Tillamook, St. John, August H. Elshoff

##### Washington

14. Everett, Zion, Albert A. Hieb
15. Quincy, Ebenezer, Ernst H. Nussmann
16. Seattle, Broadview, Carl F. Sturm
17. St. Paul, Theo. H. Van Dyck
18. Tacoma, Emmanuel Ev. Luth., E. Tischhauser
19. Toppenish, Zion Evan. Luth., Victor W. Grupe
20. Walla Walla, Peace, David K. Schmidt

##### Ministers without Charge

Wilson B. DeChant (Ch), John Egger (E), C. F. Howe (E), Paul Juelling (E), W. G. Lienkaemper, D.D. (E), Karl Pfeiffer (E), Thurman R. Poston, Jr. (G), Charles Warber (E), A. E. Wyss (E).

**PHILADELPHIA SYNOD**

**Officers and Council**  
(Terms expire 1955)

President, Rev. William R. Shaffer, D.D., 7253 Ogontz Ave., Philadelphia 38, Pa.; Vice-President, Rev. John B. Frantz, 1028 Bellevue Ave., Pottstown, Pa.; Secretary, Rev. George A. Smith, Fort Washington, Pa.; Treasurer, Mr. A. Calvin Frantz, 220 Rosemore Ave., Glenside, Pa.; Lay Member, Mr. Harold D. Steinbright, Cedars, Pa.

No. Location—Name of Church—Pastor

**Pennsylvania**

- Anselma-Lionville: Charles G. Link  
 1. St. Matthew, Anselma  
 2. St. Paul, Lionville  
 3. Blue Bell, Boehm's, Ralph E. Hartman, D.D.  
 4. Collegeville, Trinity, Alfred L. Creager  
 5. Doylestown, Salem, Gerald W. Dieter  
 6. Eureka, Pleasantville, Wallace A. Baum  
 7. Fort Washington, St. Paul, George A. Smith  
 8. Glenside, Glenside: Vacant  
 9. Hatfield, Heidelberg, Walter R. Clark  
 10. Havertown, St. James, William K. Penn  
 Hilltown: John E. Wildasin, D.D.  
 11. St. Luke, Dublin  
 12. St. Peter, Fricks  
 13. Indian Creek, Christ, Walter K. Beat- tie, Th.D.  
 14. Knauertown, St. Peter, Ethelbert B. Yost, Supply  
 15. Lansdale, St. John, Harold E. Ditzler, D.D.  
 Linfield-Shenkel: Albert E. Teske  
 16. Linfield, Linfield  
 17. Shenkel, Pottstown, R. D. 2  
 Nockamixon-Tinicum: Victor Steinberg  
 18. St. Luke, Ferndale  
 19. Christ, Lower Tinicum  
 20. Upper Tinicum, Erwinna  
 21. Norristown, Ascension, R. Maxwell Paine  
 22. Christ, J. Edmund Lippy  
 23. Trinity, Wilmer H. Long  
 24. North Wales, St. Luke, John M. Herzog  
 Pennridge: Alvin J. Forry  
 25. Jerusalem, Almont  
 26. Solomon's, Kellers Church  
 27. Perkaspie, St. Stephen, Wilbur E. Trexler  
 Philadelphia:  
 28. Bethany, Philip W. Weiss  
 29. Bethlehem, William S. Kehl  
 30. Calvary, W. Jorris Beckmann  
 31. Christ, Elmer E. Leiphart, D.D.  
 32. Emanuel, Bridesburg, Vernon E. Firms  
 33. Emanuel, West Phila., Charles Peters, Ph.D., Supply  
 34. Faith, William R. Shaffer, D.D.  
 35. First, John N. Bethune, Ph.D.  
 36. Grace, Bertram M. Werkheiser  
 37. Heidelberg, John C. Heater  
 38. Karmel, William G. Weiss  
 39. Messiah, Lawrence L. Felton  
 40. Mount Hermon: Vacant  
 41. Oak Lane, Theodore P. Crusius  
 42. Olivet, John R. Weller  
 43. Palatinate: Vacant  
 44. St. Andrew, Milton E. Gockley, Jr.  
 45. St. John, Harry N. Spink  
 46. St. Luke, Russell R. G. Berger  
 47. St. Mark, Norman C. Dittes  
 48. St. Matthew, Fritz Chartron  
 49. St. Stephen, Carl T. Smith  
 50. Salem-Zion, Clair V. Rhodes  
 51. Tabor: Vacant  
 52. Trinity, George E. Dillinger  
 53. Woodcrest, Gilbert J. Bartholomew

**Phoenixville-Stowe Hungarian: Tibor Chlkes, Th.D.**

54. Phoenixville, Hungarian  
 55. Stowe, Hungarian  
 56. Phoenixville, St. John, Thomas M. Burns, Jr.  
 57. Phoenixville, R. D. 2, East Vincent, R. F. Brillhart  
 58. Pikeland, St. Peter, R. F. Brillhart, Supply  
 Pottstown:  
 St. Paul-St. John: Paul C. Scheirer  
 59. St. John, Pottstown  
 60. St. Paul, Stowe  
 61. St. Paul, \*C. William Ebbert  
 62. Trinity, John B. Frantz  
 63. Zion, Howard A. Kosman  
 64. Quakertown, First, Paul T. Stoult  
 65. Royersford, First, Franklin P. Watts  
 66. Sellersville, St. Paul, C. Frederick S. Billmyer  
 67. Skippack, Trinity, Edward S. DeChant  
 68. Souderton, Zwingli, Alfred M. Rahn  
 69. Spring City, First, Garnet O. Adams  
 70. Spring City, R. D., Brownbacks, Elmer E. Fahringer  
 71. R.D. St. Vincent, Michael R. Schmidt  
 72. Springfield, Delaware Co., St. Paul's, Richard J. Keen  
 Telford: Charles W. Buffington  
 73. Immanuel, Souderton  
 74. Trinity, Telford  
 Tohickon: Nevin E. Schellenberger  
 75. St. Andrew, So. Perkaspie  
 76. St. Peter, Weisel  
 77. Trappe, St. Luke, J. Warren Deardorff  
 Trumbauersville: Edwin C. Nagle  
 78. Christ, Trumbauersville  
 79. Ridge Valley, Argus  
 Wentz: Ralph L. Folk  
 80. Grace, West Point  
 81. Wentz, Worcester

**Ministers without Charge**

H. A. I. Benner (E), Silas P. Bittner, Th.D., D.D. (D), Ann Blasberg (D), William H. Daniels (M), Laverne R. Dauderman (D), Herbert Dumstrey (E), Dobbs F. Ehlman, Ph.D., D.D. (D), Edwin N. Faye, Jr. (Ch), Harry F. Fenstermacher (Ch), Franklin H. Fisher, D.D. (E), Charles F. Freeman (E), Arthur Fretz (D), Gerard H. Gebhard (D), G. Herbert Gessert (D), Cyrus T. Glessner (E), Eugene A. Grau (M), Gustav A. Haack (E), H. H. Hartman, D.D. (E), Hartland H. Helmich (D), Charles E. Hess (G), W. Sherman Kerschner, D.D. (D), John Lentz, D.D. (E), J. N. LeVan, D.D., Litt.D. (E), Henry G. Maeder, Ph.D. (E), Evelyn C. McGill (D), E. L. McLean, D.D. (E), J. O. Herbert Meyer (I), Laurence C. T. Miller, D.D. (D), Daniel H. Moritz (E), Albert C. Nuessle (I), H. Wayne Peck (D), Charles Peters, Ph.D. (E), Carl G. Petri, D.D. (E), John H. Poorman (D), Walter E. Reifsnnyder, Ph.D. (Ch), Linden H. Rice (G), Oscar J. Rumpf (D), Maurice Samson, D.D. (E), Chas. E. Schaeffer, D.D., S.T.D. (E), Richard T. Schell-base (Ch), Edward L. Schlingman (D), Franklin I. Sheeder, D.D. (D), U. O. Silvius, D.D. (E), Perry L. Smith, D.D. (D), Samuel P. Stauffer (E), James E. Wagner, D.D. (D), Ralph S. Weller, D.D. (D), Fred D. Wentzel, D.D. (D), Ethelbert B. Yost.  
**Licentiates:** Richard Crowe, Daniel Youngman.

**PITTSBURGH SYNOD**

**Officers and Council**

(Terms expire: President, 1957; Vice-President and Treasurer, 1955; Secretary and Lay Member, 1956)  
 President, Rev. Harvey W. Black, 24 E. Gaskill Ave., Jeannette, Pa.; Vice-President,

Rev. Russell C. Eroh, Ph.D., 320 S. Maple Ave., Greensburg, Pa.; Secretary. Rev. Howard F. Loch, 333 N. McKean St., Kittanning, Pa.; Treasurer. Rev. Ira R. Harkins, 608 Main St., Berlin, Pa.; Lay Member. Mr. Mark L. Robb, R. D. 3, Turtle Creek, Pa.

No. Location—Name of Church—Pastor

**Maryland**

1. Cumberland, St. Mark, Carl H. Clapp
2. St. Matthew, Bowling Green, C. Lloyd Voll
3. Zion, Raymond A. Faulds, Jr.
4. Frostburg, Salem, George L. Wehler
5. Zion, Paul V. Taylor, Ph.D.

**Pennsylvania**

6. Apollo, First, Paul E. Oberkircher  
Beam: Warren O. Ziegler
7. Beam, nr Jennerstown
8. St. Paul, Boswell
9. St. Peter, Edie
10. Trinity, Jennerstown  
Beaver: Clarence B. Marsteller, D.D.
11. St. Mark, Monroe
12. St. Paul, nr Knox
13. Berlin, Trinity, Ira R. Harkins
14. Braddock, St. Luke: Vacant
15. Butler, Bethany, Frank Hiack
16. St. Paul, Roy L. Frazier
17. Churchill-Manor, Faith Community,  
Donald C. Book  
Cochranon: Leo D. Horn
18. St. John, Deckards
19. St. Mark, E. Fairfield
20. Zion, McDaniels
21. Cochranon, Trinity, Fairfield Twp.,  
L. D. Horn, Supply
22. Connellsville, Trinity: Vacant  
Delmont: Charles E. Goldsmith
23. Grace, Salem Twp.
24. Trinity, Delmont  
Denmark Manor-Harrison City: Willis  
M. Alspach
25. Denmark Manor, nr Harrison City
26. First, Harrison City
27. Derry, St. Paul: Vacant
28. Dorseyville, Trinity: Vacant  
Du Bois: Howard W. Walenta
29. Emmanuel, Du Bois, R. 2
30. St. Luke, Luthersburg
31. St. Peter, Du Bois  
Duquesne-West Mifflin: Gabriel J.  
Fackre
32. Grace, Duquesne
33. Mt. Zion, West Mifflin
34. Ellwood City, Immanuel: Vacant
35. Evans City, St. John, Herman J. Naftzinger
36. Export, Emmanuel, H. A. Robb
37. Olive, Murrysburg, H. A. Robb, Supply  
Fairview: C. L. Bash
38. St. John, Chicora
39. St. Peter, Fairview  
Glade: Alvin E. Master
40. Glade, Berlin, R. 1
41. St. John, Shanksville
42. St. Luke, Berlin, R. 5
43. Trinity, Berlin, R. 1
44. Greensburg, First, Russell C. Eroh,  
Ph.D.
45. Third, Samuel E. Lobach
46. Trinity, R. 1, New Stanton
47. Trinity, Paul R. Pontius, D.D.
48. Greenville, Zion, Paul C. Shumaker
49. Harmony, Grace, Loran W. Vieth
50. Holsopple, Christ: Vacant  
Hyndman-Wellersburg: Frederick D.  
Oberkircher
51. First, Hyndman
52. Redeemer, Ellerslie (Md.)
53. St. John, Corriganville (Md.)
54. Zion, Wellersburg

55. Irwin, First, George A. Shults
56. Jeannette, Grace, George P. Kehl
57. Johnstown, St. John, George T. Fitz
58. St. Paul, Albert M. Wright  
Kittanning: Howard F. Loch
59. St. Luke, Kittanning
60. Mount Union, Kittanning, R. 2
61. Larimer, St. John, Arthur W. Papermeier
62. Latrobe, Christ, Reynold K. Ziegler
63. Ligonier Valley, St. John, Supplied  
Manor-Brush Creek: George H. Yoder
64. First, Manor
65. Salem, Brush Creek, Irwin, R. 5
66. McKeesport, First, Harlan C. Musser
67. First Hungarian, Nicholas Wesselenyi
68. Meadville, St. Paul, William S. Brown
69. Zion, Arthur T. Gerhold
70. Meyersdale, Amity: Vacant
71. Middle Lancaster, St. Peter's, Loran  
V. Vieth, Supply
72. Millvale, First, Augustus C. Peeler  
Mount Pleasant: Marvin E. Heath
73. First, Mt. Pleasant
74. St. John, Mt. Pleasant Twp.
75. New Kensington, Trinity, R. Vincent  
Hartman  
Olivet: Robert E. Dickey
76. St. John, nr Meridian
77. St. Paul, Connoquenessing  
Paradise-Troutville: Vacant
78. Paradise, Reynoldsville, R. 3
79. Trinity, Troutville  
Paradise: Ira S. Monn
80. St. John, Salisbury
81. Trinity, Grantsville (Md.), R. D.
82. Pitcairn, First, George A. Robb  
Pittsburgh:
83. Ascension, Henry L. Krause
84. Grace: Vacant
85. Mount Troy, Charles A. Ittel
86. St. Mark: Vacant
87. St. Paul, 44th St., Supplied
88. St. Paul, N.S., Walter M. Trogler
89. St. Peter, East Liberty, Theo. C.  
Honold
90. St. Peter, N.S., Richard Rettig, D.D.
91. St. Peter, Spring Garden, F. Benthin  
Pleasant Unity: A. H. K. Hoshauer
92. St. Luke, Pleasant Unity
93. St. Paul, Trauger
94. Punxsutawney, St. Peter, Charles O.  
Leibig  
Pymatuning: Vacant
95. St. Mark, New Hamburg
96. Zion, Transfer  
Red Bank: Vacant
97. Nevin Memorial, Frogtown
98. St. John, Sprankle Mills
99. Trinity, Alcola
100. Ridgway, First, Richard E. Kneller  
Rimersburg: E. Eugene Wetzel
101. Grace, Curllsville
102. Jerusalem, Rimersburg
103. Rockwood, Trinity, Arthur J. Miller  
Ruffsdale-New Stanton: Robert V.  
Johnson
104. Christ, Ruffsdale
105. St. Luke, New Stanton
106. Zion, Alverton
107. Saegerstown, Mercy: Vacant  
St. Petersburg: Walter L. Schacht
108. St. John, Emlenton
109. St. Peter, St. Petersburg
110. Salem, Lamartine  
Salem-Belknap: Raymond C. Strine
111. Belknap, Dayton
112. Eddyville, Eddyville
113. Salem, nr Yatesboro
114. Salina, Salina, \*David O. Slyter
115. Scottdale, Trinity, H. George Osterwise
116. Sharon, St. Paul, William E. D. Wynn
117. Sharpsburg, St. John, Robert C. Steele
118. Sharpsville, Grace, William H. Cogley  
Shenango: J. Miles Walthour
119. Jerusalem, Fredonia, R. D.
120. St. John, Fredonia

- Somerset: Richard H. Shellenberger
121. St. Paul, Somerset
  122. Salem, Lavansville
- South Bend: Jacob F. Painter
123. St. Jacob, South Bend
  124. St. Paul, Rural Valley, R. D.
  125. St. Thomas, Gastown
- Stoystown: Vacant
126. Friedens, Friedens
  127. Mt. Tabor, Stoystown, R. D.
  128. St. Paul, Stoystown
- Sugar Creek: Vacant
129. St. Paul, Chicora, R. 1
  130. Trinity, Bradys Bend
  131. Titusville, St. Paul, James C. Cameron
  132. Turtle Creek, Calvary, Francis X. Pirazzini
- Vandergrift-Pine Run: C. H. Kichline
133. First, Vandergrift
  134. Pine Run, Apollo, R. 1
- Watson Run: Vacant
135. St. John, Meadville, R. 5
  136. Watson Run, Meadville, R. D.
- Wilhelm: Clarence E. Whetstone
137. St. John, Grantsville (Md.)
  138. St. Paul, Meyersdale, R. 1
  139. Wilksburg, Trinity, E. Roy Corman, D.D.
- Wills Creek: J. Earl Dobbs
140. Glencoe, Glencoe
  141. Grace, Sand Patch
  142. Mt. Lebanon, Glencoe, R. 1
  143. St. Mark, Meyersdale, R. 3
- Youngwood-Harrod's: Joseph M. Kim
144. First, Youngwood
  145. St. John, Harrod's
- Yukon-Seanors: George R. Geisler
146. Seanors, New Stanton, R. D.
  147. Grace, Yukon
  148. Zellenople, St. Peter, Robert F. Harting
  149. Zion: Eli R. Fabian
  150. Mt. Zion, Berlin, R. D.
  151. St. Paul, Berlin, R. D.

#### Ministers without Charge

- A. B. Bauman, D.D. (E), Harvey W. Black (D), Morris H. Cooper (D), Emory M. Dietrich (E), William S. Fisher (E), Moses N. George (E), Joseph J. Gilbert (E), J. C. Glessner (M), Loy C. Gobrecht (D), Alfred J. Herman (E), Ralph Johnson (E), Norman G. Kehrl (G), Frank L. Kerr (E), William H. Kerschner (E), Horace R. Lequear (E), Hugh D. Maxwell (I), L. R. Moessner (E), Clarence H. Pike (I), Conrad N. Sprenger (E), Karl A. Stein, D.D. (E), V. J. Tingler (E), Edwin R. Weidler (Ch), L. Nevin Wilson (I), Frank D. Witmer (E), Lee O. Worthing (I), John A. Yount (E).

#### POTOMAC SYNOD

##### Officers and Council (Terms expire 1955)

President, Rev. Frederick D. Eyster, D.D., 52 Broadway, Hagerstown, Md.; Vice-President, Rev. Henry C. Koch, D.D., 1920 G St., N.W., Washington 6, D. C.; Secretary, Rev. Frank K. Bostian, 5600 Purdue Ave., Baltimore 12, Md.; Treasurer, Mr. H. W. Schultheis, 800 Baltimore Life Bldg., Baltimore 1, Md.; Lay Member, Mr. R. B. Alexander, R. F. D. 1, Box 50, Mt. Crawford, Va.

No. Location—Name of Church—Pastor

##### Washington Metropolitan Area

1. Ardmore, Union, J. Richard Glatfelter
2. Arlington, Va., Bethel, Philip J. Anstedt

#### District of Columbia

3. Concordia, Henry C. Koch, D.D.
4. First, Andrew Y. Kuroda
5. Grace, Robert W. Olewiler

#### Maryland

- Adamstown-Grace: Walter D. Mehrling
6. Trinity, Adamstown
  7. Grace, near Pearl
  8. Annapolis, St. Martin, Clyde F. Straub
- Ardmore, Union, see Washington Area
- Baltimore:
9. Bethany, Woodlawn, E. J. F. Dettbarn
  10. Bethel, W. R. Strietelmeier
  11. Christ, John S. Hollenbach, S.T.D.
  12. Faith, E. Kenneth Snyder
  13. First and St. Stephen, Roy C. Snyder
  14. First United, C. T. Schaefer
  15. Grace, Bernie Zerkel, Jr.
  16. Huber Memorial, Erwin H. Buene-man and Christian Neumann
  17. Immanuel: Vacant
  18. Messiah, Frank K. Bostian
  19. Middle River, Protestant Community, Essex, Carl K. Marks
  20. Park Community, J. Arthur Geschwind and Addison H. Groff, D.D.
  21. St. John, W. H. Kochheim
  22. St. Luke, Paul G. Gabler
  23. St. Mark, John R. T. Hedeman
  24. St. Mark's, Morrell Park, James S. Carr
  25. St. Matthew, Gottlieb Siegenthaler, D.D.
  26. Trinity, George K. Ely, Supply
  27. United, Titus Lehmann
  28. United Church of St. Luke and St. John, Francis A. Leiby
  29. Zion, John S. Royer
  30. \*Zion Evan., Stemmer's Run, John W. Schauer, Sr.
- Boonsboro: Vacant
31. Christ, Sharpsburg
  32. Mt. Vernon, Keedysville
  33. Trinity, Boonsboro
  34. Cambridge, Immanuel, Edward A. Lautenschlager
- Carroll: Joseph Chukla
35. Benjamin, Westminster, R. D. 2
  36. Jerusalem, Westminster, R. D. 2
  37. St. Matthew, Westminster, R. D. 2
- Cavetown: Vacant
38. Christ, Cavetown
  39. St. James, Wolfsville
  40. Christ, Funkstown
- Clear Spring: J. W. Huffman
41. St. John, Clear Spring
  42. St. Paul, Clear Spring, R. D.
  43. Emmitsburg, Church of the Incarnation, Edmund P. Welker
  44. Frederick, Evangelical, Paul L. Alt-house
  45. Grace, Raymond E. Wilhelm, D.D.
- Glade: Charles A. Price
46. Glade, Walkersville
  47. St. John, Woodsboro
- Hagerstown:
48. Christ, Frederick D. Eyster, D.D. and Theodore E. Haas
  49. Salem, R. 4
  50. Zion, Robert W. Delp
  51. Jefferson, Jefferson, G. Ermine Plott
- Manchester: Harvey G. Schlichter
52. Lazarus, Lineboro
  53. St. Mark, Snydersburg
  54. Trinity, Manchester
- Middletown-Burkittsville: Edwin M. Alcorn
55. Christ, Middletown
  56. Resurrection, Burkittsville
  57. Phoenix, First (Jacksonville) John S. Royer, Supply
  58. Ridgely, St. Paul: Vacant
- Sabillasville: Claude H. Corl

59. Jacob's, Fairfield (Pa.), R. 1
60. St. John, Sabillasville
61. St. Stephen, Highfield
62. Silver Run, St. Mary, Ray E. P. Abbott  
Taneytown: Morgan R. W. Andreas
63. Grace, Keysville
64. Grace, Taneytown  
Thurmont: Edouard H. Taylor
65. Apple, nr Thurmont
66. Mt. Tabor, Rocky Ridge
67. Trinity, Thurmont
68. Tyrone, Emmanuel (Baust), M. S.  
Reifsnnyder, S.T.D.  
Utica: William H. Anderman, Jr.
69. Grace, Pleasant Hill
70. Mt. Pleasant, Mt. Pleasant
71. St. Paul, Utica
72. Zion, Charlesville
73. Westminster, St. Paul's, Paul V. Helm,  
Jr.

#### Virginia

- Arlington: Bethel, see Washington Area  
Edinburg: Timothy Lehmann, D.D.,  
L.L.D.
74. Christ, Conieville
  75. St. John, Edinburg
  76. St. Paul, Edinburg
  77. Harrisonburg, St. Stephen, Richard E.  
Wentz  
Harrisville: H. A. Behrens
  78. Emmanuel, Fishers Hill
  79. St. John, Toms Brook  
Lovettsville-Brunswick: Noah H.  
Fravel
  80. First, Brunswick (Md.)
  81. St. James, Lovettsville
  82. Middlebrook, St. John, Robert V. Mays  
Mill Creek: Walter R. Hartzell
  83. Emmanuel, Mt. Jackson
  84. Grace, Mt. Jackson, R. D.
  85. St. John, Mt. Jackson, R. D.  
Mt. Crawford: William H. Goff
  86. St. Andrew, Weyers Cave
  87. St. Paul, Rockland Mills
  88. Trinity, Mt. Crawford
  89. Richmond, St. John, Arthur W. Newell,  
D.D.
  90. Roanoke, St. Paul: Vacant
  - Rockingham: Lee O. Carbaugh
  91. Brown Memorial, McGaheysville
  92. Friedens, Mt. Crawford
  93. St. Michaels, Bridgewater  
Timberville: Luther G. Heist, Jr.
  94. St. Luke, Timberville, R. D.
  95. Trinity, Timberville
  96. Winchester, Centenary, Stephen L.  
Flickinger, D.D.  
Woodstock: Kenneth E. Bishop
  97. Mt. Calvary, R. F. D., Woodstock
  98. St. Paul, Woodstock

#### West Virginia

99. Martinsburg, Christ, Aaron M. Gluck,  
D.D.  
Shepherdstown: Melvin T. Hamm
100. Christ, Shepherdstown
101. Grace, Kearneyville

#### Ministers without Charge

Ariel H. Achtermann (Ch), Arthur W. Barley (E), John L. Barnhart, D.D. (E), William R. Barnhart, D.D. (D), Wayne H. Bowers (E), Chas. F. Brandt (E), Edwin D. Bright (E), William T. Brundick (E), George K. Ely (E), Charles Enders, D.D. (E), Julius F. Grauel (E), Edw. R. Hamme (D), Ed. B. Harp, Jr., D.D. (D), Benj. K. Hay (I), Herman J. Helfrich, Herbert W. Hillebrand (G), Edgar F. Hoffmeier, D.D. (E), Norman L. Horn (E), Geo. W. Kerstetter (G), Henri L. G. Keiffer, D.D. (E), C. Talmage King (E), J. Edward Klingaman (I), Seward R. Kresge (E), Chas. W. Levan, D.D. (E), Ernest J. Melchert (Ch),

Robert K. Nace (G), Clayton H. Ranck (E), Wm. G. Seiple, Ph.D. (E), Geo. R. Snyder, D.D. (M), Robt. M. Stahl (I), B. L. Stanley (I), John F. Tapy (I), Andrew G. Truxal, Ph.D., LL.D. (D), Mark G. Wagner (D), Scott R. Wagner (E), David T. Y. Wen, Jesse B. Yaukey (I), Elmer H. Zaugg, D.D. (I).

#### READING SYNOD

##### Officers and Council

(Terms expire 1955)

President, Rev. Delas R. Keener, 48 Center Ave., Schuylkill Haven, Pa.; Vice-President, Rev. Harper L. Schneck, 35 W. Philadelphia St., Boyertown, Pa.; Secretary, Rev. W. Ronald Yocom, 136 W. Broad St., Shillington, Pa.; Treasurer, Mr. Warren C. M. Binckley, 715 Washington St., Reading, Pa.; Lay Member, Mr. Daniel S. Adams, Esterly, Pa.

No. Location—Name of Church—Pastor

#### Pennsylvania

- Allegheny: W. Ronald Yocom
1. Allegheny, Alleghenyville
  2. Plow, Plowville
  3. St. John, Gibraltar
  4. Wyomissing, Gouglersville  
Auburn: Raymond C. Zechman
  5. Faith, Landingville
  6. St. John, Auburn
  7. St. John, Port Clinton
  8. Zion, Orwigsburg, R. D.
  9. Barnesville, Christ, John A. Klein-  
ginna
  10. Barnesville, R. D., St. Peter, Arthur  
D. Knoebel  
Bernville: Frank W. Ruth, D.D.
  11. Christ, Bernville, R. 2
  12. Friedens, Shartlesville
  13. St. Paul, Bernville, R. 2
  14. St. Thomas, Bernville
  15. Zion, Strausstown
  16. Boyertown, Good Shepherd, Harper L.  
Schneck
  17. Cressona, St. Mark, George C. Hosler  
Deep Creek: Paul W. Yoh, D.D.
  17. Christ, Hegins, R. D. 2
  19. Friedens, Hegins
  20. St. John, Ashland, R. D. 1
  21. St. Paul, Sacramento
  22. Delano, Faith, C. M. Bayer, Supply
  23. Esterly, Community, St. Lawrence, Paul  
J. Gerhart
  24. Fleetwood, St. Paul, J. Paul Kehm
  25. R. D. 2, St. Peter's (Becker's), J.  
Paul Kehm, Supply
  26. R. D. 3, Salem (Shalter's): Vacant
  27. Frackville, St. Peter, John M. Witmer  
Friedensburg: A. Levan Zechman
  28. St. John, Friedensburg
  29. St. Mark, Summit Station, R. D.
  30. St. Paul, Summit Station
  31. Salem, Pine Grove, R. D.
  32. Hamburg, First, Ernest F. Andrews
  33. Laureldale, Rosedale, Samuel Givler,  
Jr.  
Leesport: John K. Stoudt, D.D.
  34. St. John (Gernant's), Leesport
  35. Salem (Bellemans'), R. 1, Mohrsville
  36. Trinity, Leesport
  37. Llewellyn, Friedens, George A. Heisey,  
Supply
  38. Mahanoy City, Grace, Clinton M.  
Baver
  39. St. Paul, William H. Siegel  
Minersville-St. Clair: Ralph K. Todd
  40. Emanuel, Minersville
  41. St. John, St. Clair
  42. Mount Aetna, St. John, H. J. Miller,  
Supply

- New Ringgold: John R. Gulick
43. Christ, McKeansburg
  44. Friedens, New Ringgold
  45. Zion, Lewistown Valley
  46. Zion, Tuscarora
- Oley: Earl G. Wolford
47. Friedens, Oley
  48. New Jerusalem, Fleetwood, R. 1
  49. St. John, Pricetown
  50. Salem, Spangsville
  51. Orwigsburg, St. John, Robert K. Townsley
- Pine Grove: H. C. Correll
52. St. Paul, Ravine
  53. St. Peter, Pine Grove
  54. Pottsville, First, George A. Heisey
  55. Trinity, Robert A. Bausch
- Reading:
56. Calvary, Harold C. Hollinger
- Faith: Jeremiah R. Rothermel
57. Faith, Reading
  58. Good Shepherd, Reading, R. 2
  59. St. Peter, Fleetwood, R. 2
  60. First, D. J. Wetzell, D.D.
  61. Grace (Alsace), Paul L. Rahn
  62. Olivet, William H. Albright
  63. St. Andrew, Chas. E. Roth, Litt.D., D.D.
  64. St. John, Norman W. Shollenberger
  65. St. Mark, Paul T. Slinghoff, D.D.
  66. St. Matthew's, Kenhorst, C. Lamar Derk
  67. St. Paul Memorial, Frank A. Rosenberger
  68. St. Stephen, Morris D. Slifer, Th.D.
  69. St. Thomas, Lee M. Erdman, D.D.
  70. Second, John H. Sando
  71. Trinity, Frederick A. Sterner
  72. Zion, Harry S. Kehm
- Robesonia: Elmer A. Dech
73. North Heidelberg, Robesonia, R. 1
  74. St. John (Host), Womelsdorf, R. D.
  75. St. Paul, Robesonia
  76. Schuylkill Haven, First, Delas R. Keener
  77. St. John, Marlin T. Schaeffer
- Schwarzwald: Warren A. Breisch
78. St. Paul, Birdsboro
  79. Schwarzwald, Jacksonwald
  80. Shenandoah, Trinity, John B. Zinn
  81. Shillington, Immanuel, Thomas W. Rhoads
- Shoemakersville: Milton A. May
82. St. Michael's, Hamburg, R. D. 1
  83. St. Luke's, Shoemakersville
  84. Sinking Spring, St. John: Vacant
  85. R. D. Kissinger's, William H. Albright, Supply
- Stony Creek Mills, R. D. 2, Zion (Spies): Vacant
- Swamp-Amity: William H. Solly
87. Falkner Swamp, Gilbertsville, R. 1
  88. St. Paul, Athol
  89. Trinity, Bechtelsville
  90. Tamaqua, St. John, Arthur D. Knoebel
  91. Trinity, John A. Kleinginna
  92. Temple, Christ, John C. Shetler
- Tower City: Victor Adam Ruth
93. St. Peter, Orwin
  94. Trinity, Tower City
- Tremont: Earlin H. Lutz
95. St. John, Zerbe
  96. St. Peter, Tremont
  97. Salem, Donaldson
- Wernersville-Rehrersburg: George A. Ehrgood, Supply
98. First, Wernersville
  99. Trinity, Rehrersburg
- Hains-Yocums: Ralph E. Starr
100. Christ (Yocums), Reading, R. 1
  101. St. John (Hains), Wernersville
  102. West Leesport, R. 1, Bern, Harvey M. Lyttle, Supply
  103. R. 1, Epler's, George A. Ehrgood, Supply
  104. West Reading, St. James, Jacob B. Landis

105. Womelsdorf, Bethany Orphans' Home, Ray S. Vandevere
106. Zion, H. J. Miller
107. Wyomissing, Bausman Memorial, R. Cameron Billmyer

#### Ministers without Charge

Irvin M. Beaver (E), Arthur V. Casselman, D.D., Litt.D. (E), Wm. H. Dietrich (I), Paul J. Dundore, Ph.D., D.D. (E), George A. Ehrgood, LL.D., Elmer G. Link (I), Harvey M. Lyttle (I), Elmer S. Noll, D.D. (E), John F. Schaeffer (Ch), Edwin E. Staudt (I), Joseph Yost.

#### ROCKY MOUNTAIN SYNOD

##### Officers and Council

(Terms expire 1955)

President, Rev. Max Schoenhaar, Th.D., 300 Twelfth St., Greeley, Colo.; Vice-President, Rev. A. C. Kroehler, Hardin, Mont.; Secretary, Rev. Arthur P. Schnatz, D.D., 617 Grace Ave., Worland, Wyo.; Treasurer, Rev. Edmund Kuppinger, Lyman, Nebr.; Lay Member, Mr. Peter Stoll, Windsor, Colo.

No. Location—Name of Church—Pastor

##### Colorado

1. Denver, Friedens, William Werner
2. Pioneer, F. C. Rueggeberg
3. St. Paul, Paul F. Winger
4. Fort Collins, Immanuel, Wm. Reitzer, Th.D.
5. Fort Morgan, Immanuel, \*Tobias Schmunk
6. Greeley, St. John, M. Schoenhaar, Th.D.
7. Idalia, St. John, Gustav B. Kreuzenstein
8. Loveland, Hope, M. Schoenhaar, Th.D.
9. Windsor, Zion, Frederick Heydel

##### Montana

10. Billings, St. Paul's, Edmund Kuppinger
11. Hardin, Christ, A. C. Kroehler

##### Nebraska

12. Bayard, Zion, \*August Schiller
13. Gering, Zion, Henry Baumgaertel, Sr.
14. Lyman, Immanuel, H. O. Renken
15. Mitchell, St. Paul: Vacant
16. Scottsbluff, Zion, \*Karl M. Wilhelm

##### South Dakota

17. Nisland, Peace: Vacant

##### Wyoming

18. Laramie, St. Paul, Roy A. Anderson
19. Lingle, St. Paul, Samuel Foss
20. Riverton, St. Paul, John W. Schnackenberg
21. Wheatland, Bethlehem, Gotthelf T. Zucker
22. Worland, Zion, Arthur P. Schnatz, D.D.

#### Ministers without Charge

Harold H. Becker (G), Julius Berkenkamp (E), Th. C. Berlekamp (E), Wm. J. Cramm (E), John Erbes (E), Gottlob Gaiser (G), O. F. Geisler (I), John E. Iliff (G), H. F. W. Jesdinsky (E), Armin H. Kroehler (M), William H. Lahr (E), John E. McCormick, Carl Mueller (E), J. Roth (E), Wm. Schumann (E), Adam Woth (E).



## SOUTHEAST OHIO SYNOD

### Officers and Council

(Terms expire: President and Vice-President, 1954; all others, 1955)

President, Rev. Otto R. Gerber, D.D., 121 Tremont Ave., S.E., Massillon, Ohio; Vice-President, Rev. Robert G. Diller, 1326 S. Linden Ave., Alliance, Ohio; Secretary, Rev. Clarence C. Huprich, Hartville, Ohio; Treasurer, Mr. Ralph N. Buehler, P. O. Box 5, Dover, Ohio; Lay Member, Mr. Clair W. Studer, 314 Church Ave., North Canton, Ohio.

No. Location—Name of Church—Pastor

### Ohio

1. Alliance, First, Walter H. Harrell
2. Immanuel, Robert G. Diller
3. Apple Creek, St. Peter, Stanley R. Hartmann  
Baltic; Clemens A. Wahl
4. St. Paul, Renners
5. Zion, Baltic
6. Zion, Halifax
7. Bellaire, First, J. Stanley Richards
8. Beloit, R. 2, Bethel, James V. Ingram  
Bolivar; Edgar W. Guinther
9. St. John, Bolivar
10. St. Paul, Dover, R. 3
11. Zoar, Zoar
12. Canal Fulton, Salem, \*Harlin Campbell,  
Supply
13. Canton, First, Karl Koepke, S.T.D.
14. Grace, Arthur H. Harsh
15. Lowell, Leonard S. Hegnauer
16. Market Heights Community, Dale E. Boyer
17. Trinity, Calvin H. Wingert, D.D. and  
Donald H. Shimler
18. Carrollton, John G. Sutz
19. Trinity, Carrollton
20. Harsh, Carrollton, R.D. 1  
Clarington; Keene R. Lebold
21. Immanuel, Clarington
22. St. James, Salem Twp., nr Clarington
23. Coshocton, St. John, Clarence M. Higgins
24. Crooked Run, Salem; Vacant
25. Dover, St. John, Reinhard Krause
26. Dutch Run, Trinity, Clarence M. Hig-  
gins, Supply
27. E. Canton, St. Paul, Robert L. Heg-  
nauer  
Hartville; Clarence C. Huprich
28. Christ, Hartville
29. St. Jacob, N. Canton, R. 6  
Lewisville; George W. Varns
30. St. John, Summit Twp., Lewisville,  
R. D.
31. St. Peter, Lewisville
32. St. Peter, Miltonsburg
33. Loudonville, Trinity, Albert A. Kosower
34. Louisville, Paradise, Carl W. Bormuth  
Lowell; Ewald R. O. Agricola
35. \*First, Muskingum Twp., Lowell,  
R. D.
36. St. John, Lowell
37. \*St. John, Watertown, R. D.
38. Marietta, St. Paul, Carl A. Grimm
39. Marshallville, St. Michael, Richard H. Staple
40. Massillon, Grace, Paul B. Kiewit
41. St. John, Otto R. Gerber, D.D.  
Maximo-Science Hill; Carl E. Hartwig
42. Science Hill, Alliance, R. 1
43. Zion, Maximo  
Millersburg-Glenmont; John K. Bon-  
trager
44. St. John, Glenmont
45. St. John, Millersburg
46. Mohicanville, Christ, Richard E. Born-  
gen

Mt. Eaton-Brewster: Frank R. Zart-  
man

46. Brewster, Brewster
47. St. Paul, Mt. Eaton  
Navarre-Smoketown: Wilmer C.  
Grunwald
48. St. Paul, Navarre
49. St. Paul, Smoketown
50. New Bedford, Zion, Leander A. Sigrist
51. New Philadelphia, First, T. W.  
Hoernemann, D.D.
52. North Canton, Zion, Melvin E. Beck,  
D.D.
53. Orrville, Christ, Manfred A. Stoerker
54. Port Washington, St. Paul, John P.  
Kochner
55. Powhatan Point, St. John, Fred R.  
Zimmerman  
Ragersville: A. C. Yost
56. St. Peter, Fiat
57. Salem, Bakersville
58. Zion, Ragersville  
Reedsburg; Byron A. Amacher
59. Grace, Wooster, R. D. 5
60. Emanuel, Wooster, R. D. 5
61. Richville, Community, Navarre, Vacant
62. Robertsville-Paris; Moritz G. Clausing
63. Christ, Robertsville
64. Israel, Paris
65. Sardis; Vacant
66. Immanuel, R. D., New Martinsville,  
W. Va.
67. St. Paul, Trail Run
68. Salem, Sardis, R. 2
69. Zion, Hannibal
70. Steubenville, Zion, Carl A. Hofmann  
Stone Creek; Lowell E. Zechiel
71. Grace, Stone Creek
72. Jerusalem, New Philadelphia, R. 2  
Strasburg-Winesburg; Donald V. Klohr
73. St. John, Strasburg
74. Zion, Winesburg
75. Sugarcreek, First, E. Harold Klingel
76. Tuscarawas; Arthur G. Heisler
77. Christ (Myers), nr Massillon
78. Jerusalem (Stanwood), nr Massillon
79. St. James (Cross Roads), nr Massil-  
lon
80. St. Johns (Sixteen), nr Massillon
81. Uniontown, Grace, Adrian O. Kipp  
Walnut Creek; Walter R. Gobrecht,  
S.T.D., Supply
82. St. John, Walnut Creek
83. Swiss Trail, Dundee, R. 1  
Warner; Russell C. Behm
84. First, Warner
85. St. John, Whipple
86. Zion, Harriettsville  
Waynesburg; Vacant
87. St. Paul, Mineral City
88. St. Paul, Waynesburg
89. Salem, East Canton, R. D. 1  
West Salem; Vacant
90. East Homer, Homerville
91. St. John, Albion, R. D.
92. Woodsfield, St. Paul, Homer J. Kopke
93. Wooster, Christ, Milton D. Jones
94. First, Leo A. Kell
95. Zanesville, Pilgrim, Donald J. Barthel-  
meh

### West Virginia

93. Wheeling, St. John, Wm. J. Hausmann
94. St. Paul, Ernest E. Noll
95. St. Stephen, Carl L. Adelsperger

### Ministers without Charge

W. S. Adams (E), Otto W. Breuhaus (E),  
Henry N. Doerres (E), Wallace W. Foust,  
D.D. (E), Walter R. Gobrecht, S.T.D. (I),  
Alfred A. Herzberger (I), R. W. Jungfer,  
Jr. (Ch), H. N. Kerst, D.D. (E), Theodore  
Merten (E), Edward J. Robinson (I), Chas.  
H. Schory (I), Harvey S. Stoner (E).

## SOUTHERN SYNOD

### Officers and Council (Terms expire 1955)

President, Rev. Aaron R. Tosh, D.D., Landis, N. C.; Vice-President, Rev. Harvey A. Fesperman, D.D., 210 Tarpley St., Burlington, N. C.; Secretary, Rev. William C. Lyerly, R. 1, Newton, N. C.; Treasurer, Mr. Donald Dearborn, Ph.D., Catawba College, Salisbury, N. C.; Lay Member, Mr. James D. Stonesifer, Thomasville, N. C.

No. Name—Location of Church—Pastor

#### Florida

1. Lowell, Evan. & Ref.: Vacant
- Miami-Redlands: Edward W. Ullrich
2. Robertson Memorial, Miami
3. St. John's, Redlands
4. St. Petersburg, Trinity, Robert B. Frey

#### North Carolina

5. Asheboro, First, Harvey H. Koons, Jr. Bear Creek: Vacant
6. Bethel, Mt. Pleasant, R. D.
7. Boger, Concord, R. D. 3
8. St. James, Mt. Pleasant
- Bethany-Smyrna: Nevin H. Feather
9. Bethany, Claremont, R. 1
10. Smyrna, Catawba, R. 2
- Brookford: Banks Shepherd
11. Faith, Brookford
12. Macedonia, Hickory
13. Burlington, First, Harvey A. Fesperman, D.D.
14. Grove Park, J. Wayne Fouts
15. R. D., St. Mark's, John C. Peeler, D.D.
- Calvary-Zion: Aubrey W. Hedrick
16. Calvary, Thomasville, R. 1
17. Zion, Thomasville, R. 1
18. Charlotte, First, Joseph B. Hennessey, D.D.
19. St. Matthew's Chapel, Supplied
20. China Grove, Mt. Zion, G. Harold Myers
21. Concord, Trinity, Joseph T. Hammond, Jr.
22. R. D. 3, New Gilead, Charles E. Hiatt
23. Conover, Trinity, Lonnie A. Carpenter
- Crescent: Carl T. Daye
24. Bethany, Rockwell, R. D. 2
25. St. Luke's, Salisbury, R. D. 5
26. Faith, Shiloh, Huilt R. Carpenter
27. Gibsonville, R. D. 1, Brightwood, Supplied
28. Greensboro, First, Hoy L. Fesperman
29. Hickory, Corinth, Harry D. Althouse, D.D.
30. High Point, First, Lloyd E. Sechriest
31. Kannapolis, St. John's, Lawrence N. Strunk
32. R. D. 5, Rodgers Park, G. Harold Myers, Supply
33. Landis, First, Aaron R. Tosh, D.D.
34. Lenoir, Zion: Vacant
35. Lexington, First, Banks J. Peeler, D.D.
36. R. 4, Christ, Banks J. Peeler, Supply
37. Second, A. O. Leonard, D.D.
38. R. 1, Pilgrim, Gerald R. Cobb
39. R. 2, Hedrick's Grove: Vacant
40. R. 2, Mt. Tabor, Henry J. Meier
41. R. 4, Paul's Chapel, Billy J. Leonard
42. R. 8, Beulah, G. Melvin Palmer
- Lincoln: Vacant
43. Memorial, Maiden
44. St. Matthew's, Lincoln, R. 5
45. Salem, Maiden, R. 1
46. Lincolnton, Emanuel, Lewis E. Everline
- Lower Davidson: Horace S. Sills
47. Beck's, Lexington, R. 6
48. Jerusalem, Lexington, R. 2

#### Lower Stone: Vacant

49. Grace, Rockwell, R. 1
50. Mt. Hope, Salisbury, R. 3
51. Newton, Grace, Terrell M. Shoffner
- North Davidson: Vacant
52. Bethany, Winston-Salem, R. 5
53. Bethlehem, Winston-Salem, R. 5
54. Rockwell, Ursinus, Richard A. Cheek
- St. Paul-Keller: Carl R. Martin
55. St. Paul, China Grove, R. 3
56. Keller, Kannapolis, R. 1
57. Salisbury, First, Joshua L. Levens
- South Fork: William C. Lyerly
58. Bethel, Hickory, R. 1
59. Daniel's, Lincolnton, R. 2
60. Grace, Newton, R. 1
61. St. Paul's, Newton, R. 1
62. Thomasville, Heidelberg, Jacob A. Palmer
63. R. 2, Emanuel, Lawrence A. Leonard
64. Whitset, R. 1, Brick, John C. Chatlos
65. R. 1, Mt. Hope, John W. Settlemire
66. Winston-Salem, First, Hiram E. Davis
67. Schlatter Memorial, Roy D. Coulter
68. R. 4, Hebron, Thomas E. Hoffman

#### Ministers without Charge

Joseph D. Andrews (Ch), Walter C. Beck (E), Paul T. Bratzel (E), Rudolf O. Chatlos (E), H. A. Dewald (E), David E. Faust, Ph.D. (D), John H. Keller, D.D. (E), Edward G. Klotz (E), Roy E. Leinbach, Jr., Albert J. Levengood (G), Wesley W. Martin (I), Karl J. Mueller (E), Albert F. Nace (E), Shuford Peeler, D.D. (E), Walter W. Rowe (E), Richard W. Rubright (M), Charles K. Sink (Ch), L. Irvin Somers (Ch), Norman L. Stock, Charles W. Warlick, Bruce A. Wentz, Ph.D. (D), Lionel A. Whiston, Jr. (D), Sterling H. Whitener (M), Wayne W. Witte (G), Homer F. Yearick (M). **Licentiates:** Ernest Derendinger, Ph.D. (E), A. R. Keppel, Pd.D., LL.D., Litt.D. (D).

## SOUTH ILLINOIS SYNOD

### Officers and Council (Terms expire 1954)

President, Rev. Martin P. Schroedel, 109 E. Mill St., Staunton, Ill.; Vice-President, Rev. Fred C. Allrich, 1009 Ninth St., Highland, Ill.; Secretary, Rev. R. C. Hohmann, 203 E. 1st North St., Carlinville, Ill.; Treasurer, Mr. M. K. Schwarz, Box 66, O'Fallon, Ill.; Lay Member, Mr. John A. Buhrie, R. R. 3, Edwardsville, Ill.

No. Location—Name of Church—Pastor

#### Illinois

1. Addieville, Zion, Edward H. Fresen
2. Alhambra, Salem, Guy J. Moyer
3. Alton, Evan. & Ref.: Vacant
4. Arthur, R. D. 2, Zion, Arnold A. Bizer
5. Belleville, Christ, Alfred F. Schroeder
6. St. Paul, B. J. Koehler and R. J. Herman
7. Trinity, T. J. Rasche
8. R. D. 3, Concordia, T. J. Rasche
- Bible Grove-Farina: Alvin C. Kniker
9. St. Paul, Bible Grove
10. Friedens, Farina
11. Breese, St. John, J. J. Kalkbrenner
12. Brighton, St. John, A. L. Schieler
13. Burksville, St. Peter, Emil F. Hotz, Supply
14. Carlinville, St. Paul, R. C. Hohmann
15. Carlyle, Immanuel, Wm. J. Schweickhart
16. Caseville, R. 1, St. John's, Ridge Prairie, P. M. Schnake

- Caseyville-Edwardsville: W. G. Mauch
17. Friedens, Caseyville
  18. St. Paul, Edwardsville, R. 4
  19. Centralia-Central City: Fred W. Beyer
  20. St. Peter, Centralia
  21. Zion, Central City
  22. Collinsville, St. John, Chris. H. Kuhlmann
  23. Columbia, St. Paul, Gerhard A. Friz
  24. Zoar, New Hanover, Wilbert L. Biasch
  25. Darmstadt, Holy Ghost, \*George A. Schuette
  26. Dubois, St. Mark, John H. Mauthe, Supply
  27. Dundas, Saron, John W. Keener
  28. Dupo, Christ, Herbert F. Rinderknecht
  29. Du Quoin, First, John H. Mauthe
  30. E. Carondelet, R. 1, Zion, Sugarloaf, Herbert F. Rinderknecht
  31. East St. Louis, Immanuel, Edward R. Maul
  32. Edinburg, Edinburg, Supplied
  33. Edwardsville, Eden, Robert F. Tormohlen
  34. R. D. 3, Immanuel, Hamel, Alton E. Loar
  35. Evansville, St. John, Henry P. Vieth
  36. Fieldon, Christ, John W. Merzdorf
  37. Floraville, St. Paul, Waterloo, Lee Roy H. Klemm, Supply
  38. Freeburg, St. Paul, Hayward W. Kehl
  39. Granite City, St. John, Chester H. Uthlaut
  40. St. Peter, Henry H. Wintermeyer
  41. Grantfork, Grantfork, Arby Hosto
  42. Hecker, Friedens, Neil Schroeder, Supply
  43. Highland, Evangelical, Fred C. Allrich
  44. Hookdale-Jamestown: Max H. Pepmeier
  45. St. Paul, Jamestown
  46. St. Peter, Hookdale
  47. Hoyleton, Zion, William H. Sabbert
  48. Irvington, Friedens, Robert S. Maisch
  49. Jerseyville, Peace, Gerald M. Bock
  50. Johannesburg, St. John: Vacant
  51. Lebanon-Summerfield: Paul R. Surbey
  52. St. John, Summerfield
  53. St. Paul, Lebanon
  54. Lenzburg-Fayetteville: George R. Backer
  55. St. Peter, Lenzburg
  56. Trinity, Fayetteville
  57. Maestown, St. John, Emil F. Hotz
  58. Marine, Marine, Harley A. P. Krieger
  59. Marion: W. Everett Lynch
  60. St. Paul, Johnston City, R. 1
  61. Zion, Marion
  62. Marissa, Friedens, Paul W. Weltge
  63. R. 1, Trinity, Biddleborn, \*George A. Schuette
  64. Mascoutah, St. John, Theodore C. Wimpler
  65. Metropolis, R. D. 2, Zion, Noel A. Gehm
  66. R. D. 3, St. John, Fred E. Fieker
  67. Millstadt, Zion, Armin J. Maroun
  68. Moro, R. D. 1, St. John, Robert P. Zimmerman
  69. Murohsboro, St. Peter, Edwin H. P. Weltge
  70. Nashville, St. Paul, M. R. Zielinski
  71. New Athens, St. John, Paul L. Stange
  72. New Baden, Zion, G. F. Brink
  73. O'Fallon, Evan. & Ref., A. E. Klemme
  74. Ohlman, St. Paul, George Schler
  75. Okawville, St. Paul, Herbert W. Hosto
  76. St. Peter, J. Winfred Stoerker
  77. Olney, First, August F. Bock
  78. Pana, St. John, Robert O. Nolte
  79. Pinckneyville, St. Paul, Eugene T. Jensen
  80. Plum Hill, St. John, F. W. Weltge
  81. Red Bud, St. Peter, Henry C. Buege
  82. St. Jacob, Evan. & Ref., Leonard F. Todd
  83. Smithton, St. John, Henry C. Toelle
  84. Staunton, St. Paul, Martin P. Schroedel

85. Tamms, First, Edwin H. P. Weltge, Supply
86. Tower Hill, St. Paul, T. H. Hosto
87. Trenton, St. John, Harry H. Ring
88. Troy, Friedens, R. H. Mornhinweg
89. Valmeyer, St. John, Victor E. Langhorst
90. Venedy, St. Peter, Stone Church, Joseph H. Mann
91. Waterloo, St. Paul, Otto C. Bassler
92. Waterloo, R. D. 4: Harold G. Freund
93. St. John, Fults
94. Zion, New Design
95. Wood River, St. John, Henry W. Wichman

#### Ministers without Charge

Edwin C. Beier (E), Hugo J. Bredelhoeft (E), C. A. J. Buck (E), K. Friebe (E), O. W. Heggemeier, D.D. (E), C. R. Hempel (E), Robert Kofer (E), Claude J. Snyder, D.D. (D), Henry H. Wintermeyer (E).

#### SOUTH INDIANA SYNOD

##### Officers and Council (Terms expire 1955)

President, Rev. Paul J. Schlueter, D.D., 4611 Southern Pkwy., Louisville 8, Ky.; Vice-President, Rev. Reinhart Lehmann, R. 4, Evansville, Ind.; Secretary, Rev. Walter E. Scherry, 932 E. Garfield Drive, Indianapolis, Ind.; Treasurer, Mr. John E. Hoffman, c/o National City Bank, 227 Main St., Evansville, Ind.; Lay Member, Mr. Fred Kixmiller, 509 Shelby St., Vincennes, Ind.

No. Location—Name of Church—Pastor

##### Alabama

1. Birmingham, St. John, Herman S. Ritter
2. Cullman, St. John, Fred J. Mehrtens

##### Illinois

3. Browns, R. 1, Friedens, Robert M. Dohm
4. Carmi, St. John, Harold G. Zoeller

##### Indiana

5. Beech Grove, Trinity, F. A. Meusch, D.D.
6. Boonville, St. John, H. G. Schuessler
7. Buckskin, St. John, Craig A. Reed
8. Caborn, Immanuel, Theodore M. Haeefe
9. Campbell Twp., Zoar, Daniel Schlinkmann, Supply
10. Cannelton, St. John, Glen D. Engelbrecht
11. Chrisney, Zion: Vacant
12. Clay City, St. Peter, Harry W. Bredeweg
13. Crothersville-Sellersburg: Charles H. Schmitt
14. Immanuel, Crothersville
15. St. Paul, Sellersburg
16. Darmstadt, Salem, H. C. Ahrens
17. Dubois, St. Peter, Robert A. Roggenkamp
18. Elberfeld, Zion, A. A. Susott
19. Evansville: Bethel, Ruben J. Bierbaum and Fred J. Ochs, Jr.
20. Christ, Melyin F. Ludwig
21. St. John Evan. Prot., John R. C. Haas, D.D.
22. St. Lucas, Armin Haeussler, D.D.
23. St. Mark, \*D. Wilson Jaycox
24. St. Matthew, Walter W. Noffke

24. St. Paul, Theo. L. Haas
25. Zion, Roland Mernitz
26. Bethlehem, R. R. 3, Donald W. Sickbert
27. Ft. Branch, St. Lucas, Joseph C. Cronenberg
28. St. Paul: Vacant
29. Freelandville, Bethel, Paul W. Lambers
30. German Township, St. Paul, Evansville, R. 4, Reinhart Lehmann
31. \*Highland, St. Peter, Manfred F. Haas, Supply
32. Holland, Augustana, Herman J. Schoettle
33. St. Paul, nr Holland, Louis B. Schnuck
34. Howell, Salem, M. Donald Eaton
35. Huntingburg, Salem, Fred Fahrenkamp Indianapolis:
36. Carrollton Ave., Earl W. Krueger
37. First, J. Wallace Zink
38. Friedens: Vacant
39. Garfield Park, Norman H. Schultz
40. Immanuel, John H. Bollens
41. Pleasant Run Boulevard, Walter E. Scherry
42. St. John, Delbert D. Kauffman
43. St. John, Cumberland, Lester W. R. Dresch
44. St. Paul, "E," Harvey E. Harsh
45. St. Paul, "R," W. H. Knierim
46. Second, Arnold K. Suedmeyer
47. Zion, Frederick R. Daries, D.D. and Paul H. Frankenfeld
48. Zion, Warren Twp., Donald W. Hafner
- Jasper-Bretzville: William O. Homeister
49. St. John, Bretzville
50. Trinity, Jasper
51. Jeffersonville, St. Luke, J. Eugene Youngen
52. Kasson, Zoar, Evansville, R. 9, Clifford G. Farmer
53. Lafayette, Immanuel, Linus L. Wierwill
54. Lamar, St. John, Hilbert H. Peters, Supply
- Lamar-Fulda: Donald R. Buckthal
55. St. Peter, Lamar
56. Trinity, nr Fulda
57. Linton, Saron, Adolph Stoerker
58. Lippe, Zion, Raymond L. Hosto
59. Lynnville, St. Matthew, Daniel Schlinkmann
60. Mt. Vernon, Trinity, August E. Binder
- Mulberry-Frankfort: Carroll J. Olm
61. St. Luke, Frankfort
62. Trinity, Mulberry
63. New Albany, St. Mark, Theo. N. Tie-meyer
64. Newburgh, Zion, Julius W. A. Rechterman, Jr.
65. New Middletown, Salem, C. H. Schmitt, Supply
66. New Palestine, Zion, Walter W. Stark
67. Poland, Zion, Raymond E. Vitz
68. Santa Claus, St. Paul: Vacant
69. Shelbyville, First, Richard F. Rasche
70. Zion, nr Shelbyville, A. Kenneth Kuhn
- Stearleyville-Clay Prairie: Vacant
71. Clay Prairie Community
72. St. John, Stearleyville, Center Point
73. Tell City, First, Henry G. Lippert
74. Terre Haute, Bethany: Vacant
75. St. Paul: Vacant
76. Zion, Harvey S. Shue
77. Vincennes, St. John, Franklin W. Schaefer
78. \*Wadesville, R. R. 2, St. Peter, Armin T. Hosto
79. Warrenton, St. Stephen, Henry Volkens, Jr.
80. Westphalia, Salem, J. H. Overbeck

#### Kentucky

81. Henderson, Zion, Theodore A. Braun Louisville:
82. Bethel, Edwin A. Wahl
83. Bethlehem, George C. Hewson
84. Christ, W. Franklin Lahr
85. Grace Immanuel, Elmer J. Elshoff
86. Immanuel, Robert R. Groves
87. Lynnhurst, J. G. Meiners
88. Parkland: Vacant
89. St. James, Kenneth C. Rathert
90. St. John, Theodore S. Schlundt, Jr., D.D.
91. St. Luke: Vacant
92. St. Matthew, Albert H. Behle
93. St. Paul, M. Baas, D.D.
94. St. Peter, Frank H. Rupnow, D.D.
95. Salem, Paul J. Schlueter, D.D.
96. Sunnydale, Eugene F. Bickel
97. West Louisville, Herman J. Weber
98. Zion, Paul W. Kohler
99. Owensboro, Zion: Vacant
100. Paducah, Unity, Wallace A. Schriefer

#### Tennessee

101. Belvidere, First, Calton G. Krueger
102. Nashville, First, Kenneth H. Worthman

#### Ministers without Charge

G. L. Berlepp (E), Herman H. Bierbaum (E), K. Brunn (E), S. Caldemeyer (E), Nevin E. Danner (G), J. W. Dickmann, Geo. F. Gaertner (Ch), Edward T. Grabert (G), Louis H. Gunnemann, D.D. (D), John H. Hille, Wm. J. Hillman (E), Ralph L. Holland, Th.D. (G), George R. Johnson (G), Frank W. Lammert, Harlan R. Levens (M), R. C. Lucke (I), Robert O. Nagle (G), George S. Noss, Th.D. (G), Felix B. Peck (G), Hilbert H. Peters, A. D. Rahn (E), C. J. Scherzer, D.D. (D), R. C. Windhorst (E).

#### SOUTHWEST OHIO SYNOD

##### Officers and Council

(Terms expire: President and Vice-President, 1954; all others, 1955)

President, Rev. Harold H. Jung, 10 Kenwood Drive, Middletown 16, Ohio; Vice-President, Rev. Clarence K. Gebhart, 918 Webster Ave., Hamilton, Ohio; Secretary, Rev. Joseph P. Alden, D.D., 2401 Ulrich Ave., Dayton 6, Ohio; Treasurer, Rev. H. E. J. Neumann, 927 McPherson Ave., Cincinnati 5, Ohio; Lay Member, Mr. Herbert Scharbaum, 3815 Amity Rd., Cincinnati 36, Ohio.

No. Location—Name of Church—Pastor

#### Indiana

1. Aurora, First, Fred H. Dollefeld
2. Batesville, St. John: Vacant
3. Florence, St. John, Claude W. Kelly
4. Lawrenceburg, Zion, Donald M. Yaekle
5. Rising Sun, First, Claude W. Kelly
- Salamonia: Nicholas S. Sewell
6. Grace, New Pittsburg
7. St. Paul, Boundary
8. Salamonia, Salamonia
9. \*Sunman, R. R. 1, St. John, Walter L. Weber

#### Kentucky

10. Alexandria, St. Paul, Albert L. Scherry
11. Bellevue, St. John, A. H. Knipping
- Covington: Urban F. Johansmann
12. Grace, Covington
13. Immanuel, Bromley

14. Covington, St. Mark, Frank C. Scholl  
 15. St. Paul, Philip Wiggermann  
 16. Dayton, St. Paul, Alfred J. A. Wahl  
 17. Fort Thomas, Christ, Waldo A. Berlekamp, D.D.  
 18. Newport, St. Paul, Karl M. Detroy

**Ohio**

- Basil: Waldo J. Bartels  
 19. Mt. Zion, Basil, R. D.  
 20. Trinity, Basil  
 21. Canal Winchester, David, Warren G. Smith  
 Chillicothe: George W. Eberhard  
 22. St. John, Chillicothe  
 23. Salem, Kinnikinnick  
 24. Chillicothe, Salem, Walter Ott  
 Cincinnati:  
 25. Carthage, John H. Schaefer  
 26. Columbia, Henry L. Noffke  
 27. Evangelical Ref., Oakley, C. Kent Chidester  
 28. Faith, Mt. Washington, Clarence E. Sittler  
 29. First, Jacob B. Wagner  
 30. First Evangelical, Karl B. Kollath  
 31. Immanuel, Gustav J. Krumm, D.D.  
 32. Immanuel, St. Bernard, Harry G. Schairbaum  
 33. Martini, William F. Kohler  
 34. St. John, 16 Mile Stand  
 36. Matthew's, Winton Place, Vernon F. Hoecker  
 36. Philippus, W. J. Witt  
 37. Price Hill, Hilmer E. J. Neumann  
 38. St. John, Reading, W. Robt. Grunewald, Jr.  
 39. St. Luke, Paul E. Aultman  
 40. St. Matthew, Elmwood Place, Clifford G. Scholey  
 41. St. Paul, New Richmond, Henry L. Noffke  
 42. St. Paul, North College Hill, Rudolph E. Gruenke, Sr.  
 43. St. Peter, Paul C. Schnake  
 44. Salem, Frank F. Fischer  
 45. Salem, Norwood, Robert E. Briggeman  
 46. Trinity, Deer Park, Victor H. Schoen  
 47. Washington, Herbert J. Nagel  
 48. Zion, Norwood, Ben M. Herbster, D.D.  
 49. Columbus, St. John, Arnold E. Klick, D.D. and Mary Lou Bischmann  
 50. St. Paul, Paul C. Kaefer  
 51. Wilson Avenue, E. Bruce Jacobs  
 Dayton:  
 52. Central, George Sonneborn, Sr.  
 53. Hale, Michael J. Eckert  
 54. Hawker, Knollwood, Ivan D. Immel  
 55. Memorial, Edward A. Puff  
 56. Ohmer Park, August F. Warskow  
 57. Pleasant Valley, William E. Jacobs  
 58. St. John, W. R. Grunewald, D.D. and Donald T. Calvert  
 59. St. Luke, Marion C. Harrison  
 60. Second, John S. Shephard  
 61. Zion, Moraine City, Herbert A. Brethauer  
 62. R. R. 2, Mt. Zion, Ronald K. Pauley  
 63. R. R. 7, David's, Clayton T. Rammeler  
 64. Fairborn, Trinity, Albert R. Meiller  
 Farmersville: Ervin J. Florin  
 65. Farmersville, Farmersville  
 66. Slifers, Farmersville, R. R. 1  
 67. Germantown, St. John, Paul F. Berkenstock  
 Glenford: Reuben S. Beaver  
 68. Jerusalem, Bremen  
 69. St. Paul, Glenford  
 70. Somerset, Somerset  
 71. Zion, nr Thornville  
 72. Greenville, St. Paul, Louis C. Minsterman  
 73. West Zion, Greenville, R. D., Supplied
74. Hamilton, First, Clarence K. Gebhart  
 75. Redeemer, Ralph E. Schluer  
 76. St. John, Roy C. Whisenhunt  
 77. St. Paul, Wm. F. von Brauchitsch  
 Jefferson: Vacant  
 78. Mt. Carmel, Dayton, R. D.  
 79. Salem, Ellerton  
 80. Johnsville, Trinity, John E. Westermeyer  
 81. Lancaster, Grace, Harry G. Yaggi  
 82. Lewisburg, First, Victor P. Powell.  
 Supply  
 83. Miamisburg, Trinity, H. Grady Shoffner, D.D.  
 84. Middletown, St. Paul, Harold H. Jung  
 85. Millville, Federated: Vacant  
 86. Newark, St. John, L. H. Lammers  
 87. Phoneton, Bethel, B. E. Reemsnyder, Supply  
 88. Piqua, First, Marcus J. Engelmann  
 89. St. Paul, Harold C. Grunewald  
 90. Pomeroy, Federated, Dale H. Ratliff  
 91. Portsmouth, First, Herbert M. Goetz  
 92. Springboro, Springboro, Frank McVey, Supply  
 93. Springfield, Grace, E. E. Koepf  
 Stoutsville: George F. Zinn, Supply  
 94. Heidelberg, Stoutsville  
 95. Mt. Carmel, Clearport  
 96. Thornville, Trinity, Warren E. Souders  
 97. Troy, St. John, Herbert E. Pfister  
 Union: M. P. Schoepfle  
 98. Grace, Alcony  
 99. Jerusalem, Dialton  
 100. Mt. Pisgah, Lawrenceville  
 101. North Hampton, North Hampton  
 Union: \*Chester Alspach  
 102. St. Michael, nr Basil  
 103. St. Peter, nr Baltimore  
 104. Waverly, First, Francis R. Casselman, D.D.  
 105. West Alexandria, First, Frank A. Kostyu  
 106. Xenia, First, Russell Mayer  
 107. R. 3, Byron, Eugene Davis, Supply  
 108. R. 4, Beaver, J. Crawford, Supply

**Ministers without Charge**

- Joseph P. Alden (E), M. P. Davis (E), Ward Hartman (M), Fr. C. Kuetner (E), Edward Lahr (Ch), J. Albert Law (E), William E. Miller (E), Herbert O. Muenstermann (D), Bertwin E. Reemsnyder (E), Paul R. Reichert (G), E. R. Stroehlein, D. Emerson Tobias (E), George F. Zinn (E), M. F. Zutz (E).

**SOUTH WISCONSIN SYNOD**

**Officers and Council**

(Terms expire 1955)

- President, Rev. Albert G. Gonser, 3114 S. Lenox St., Milwaukee 7, Wis.; Vice-President, Rev. Wilson M. Bixler, 490 Madison St., Sauk City, Wis.; Secretary, Rev. Ralph P. Ley, 620 Maple Ave., Waukesha, Wis.; Treasurer, Mr. William M. Helz, 3450 N. 42nd St., Milwaukee 16, Wis.; Lay Member, Dr. T. M. Strobel, 2126 N. 49th St., Milwaukee 8, Wis.

No. Location—Name of Church—Pastor

**Wisconsin**

- Ackerville: Vacant  
 1. St. John, nr Ackerville  
 2. St. Paul, Ackerville  
 Belleville-Paoli: Howard E. Beil  
 3. First, Belleville  
 4. Zwingli, Paoli  
 5. Brookfield, Trinity, Pewaukee, R. 2, Walter H. Waeckerle  
 Browntown: Ronald Miller  
 6. Peace, Browntown  
 7. St. Paul, Wayne Twp.

8. Campbellsport, Campbellsport, Leonard Stockmeier
9. Dane, Immanuel, Walter F. Baumann
10. Darlington, Immanuel, Melvin E. Schroer
11. Fort Atkinson, Friedens, Clarence F. Hammen
12. Germantown, St. John, George Grether
13. Hales Corners, Emanuel, Paul H. G. Olm
14. Hartford, St. John, Warner H. Siebert
15. Jackson, Peace, Harry R. Reiners  
Jackson: Franz P. Puhlmann
16. Friedens, Jackson
17. St. Peter, Jackson
18. Juneau, St. Stephen's, Wm. H. Oelrich
19. Kewaskum, Peace, Frederick L. Rodenbeck
20. Kohlsville, St. John, West Bend, R. 3. Louis A. Riesch
21. Lancaster, Bethlehem, James F. M. Doellefeld
22. Liberty Ridge, St. Paul, Lancaster, R. 1. Supplied
23. Lowell, First, Herman C. Lehman
24. Madison, Memorial, William A. Schultz
25. Marion, Emmanuel, Woodman: Vacant
26. Menomonee Falls, St. Paul, H. A. Crusius  
Merton-Erin: Gilbert P. Frohne
27. St. John, Merton
28. St. Paul, Town Erin  
Milwaukee:
29. Bethany, Arnold H. Schultz
30. Bethel, William C. Donald, II and Otto J. Scheib
31. Christ, Albert G. Gonser
32. Friedens, W. H. Schlinkmann, D.D.
33. Grace "E," Adolf Friz
34. Grace "R," Josias Friedli, Supply
35. Hope, Arthur S. Koshewa
36. Hungarian, Kalman Csia
38. Immanuel, "R," Frank J. Erdey
39. Peace Memorial, Theodore P. Frohne
37. Immanuel, "E," John Heimbuch, Jr.
40. St. Paul, Wm. G. Rath
41. Tabor, Rudolph J. Kalwitz
42. Trinity, Alfred W. Klumb
43. West Lawn Community, Supplied
44. Zion, Raymond A. Ley
45. Monroe, St. John, Paul C. Kehle  
Monticello: A. R. Achtemeier
46. Reformation, Town Washington
47. Zwingli, Monticello
48. New Glarus, Swiss, Lynn F. B. Tschudy
49. Pewaukee, Salem, Gene M. Prostek  
Portage-Scott Twp.: Calvin M. Ley
50. St. Paul's, Town of Scott
51. Trinity, Portage
52. Port Washington, Friedens, Christopher H. Boland  
Prairie du Sac-Harrisburg: Valerius G. Schultz
53. First, Harrisburg
54. Zion, Prairie du Sac
55. Racine, Evan. and Ref., \*Leslie J. Carey
56. Random Lake, St. John, Carl O. Schroer
57. Reeseville, First, Hilbert Klein
58. Rockfield, Zoar, Edw. P. Nuss  
Rockfield-Richfield: Vacant
59. Christ, Rockfield
60. St. Jacobl, Richfield
61. Sauk City, First, Wilson M. Bixler  
Saukville-Waubeka: Henry E. Totzke
62. St. Peter, Saukville
63. St. Paul, Waubeka  
Silver Creek-Beechwood-Boltonville:  
Bernard M. Fresenborg
64. St. John, Beechwood
65. St. John, Boltonville
66. St. Paul, Silver Creek
67. Slinger, St. John, Robert E. Kasper
68. South Milwaukee, St. Luke's, Paul J. Kaiser
69. Sussex, Zion, Gene M. Prostek

- Verona: Zane E. Pautz
70. Salem, Verona
71. Zwingli, Mt. Vernon
72. Watertown, First, C. H. Zeyher  
Waubeka-Fillmore: Norman J. Dechaut
73. Community, Waubeka
74. St. Martins, Fillmore
75. Waukesha, First, Ralph P. Ley
76. Wauwatosa, St. Paul, Richard M. A. Gadow
77. Wayne, Salem, Campbellsport, Donald Koehn
78. West Bend, Immanuel, Harry W. Baumer, D.D.

#### Ministers without Charge

- H. L. Barth (E), Carl F. A. Dahn (E), E. J. Fleer (E), Carl F. Flueckinger (E), H. Greuter (E), Frederick W. Knatz, D.D. (E), F. G. Ludwig, D.D. (E), Louis A. Moser (E), Theophilus Schildknecht (E), Albert H. Schmeuzer, D.D. (D), George A. Schultz (E), Frank Settlage (E), H. G. Settlage (E), Walter J. Stuckey (E), Walter P. Trost (M), Henry T. Vriesen (E), Herbert F. Weckmueller (G), Eugene F. Wilking (E), Edwin R. Wullschlegler (E).  
Licentiate: Paul J. Achtemeier.

#### SUSQUEHANNA SYNOD

##### Officers and Council

(Terms expire 1955)

President, Rev. Clarence T. Moyer, 218 Broadway, Milton, Pa.; Vice-President,

Secretary, Rev. Braynard E. Kurkowski, 539 Beech St., Scranton 3, Pa.; Treasurer, Rev. Horace A. Shiffer, 119 Wyoming St., Wilkes-Barre, Pa.; Lay Member, Mr. William J. Engle, 1057 Market St., Sunbury, Pa.

No. Location—Name of Church—Pastor

##### Pennsylvania

1. Ashland, Zion, Melvin F. Walper
2. Berwick, First, Wayne A. Lutz
3. Bloomsburg, Bloomsburg, M. Edward Schnorr  
Catawissa-Mainville: L. M. Martin
4. Emmanuel, Mainville
5. St. John, Catawissa
6. Conyngham, Christ, Harlan A. Breininger
7. Danville, Shiloh, Alton W. Barlcy  
Dushore-Overton-Elkland: Elden E. Ehrhart
8. St. Peter's, Elkland, Forksville
9. Redeemer, Dushore
10. St. Paul, Overton
11. Freeland, St. John, Geo. W. Kohler  
Gowen City: Thomas F. Rissinger
12. Christ, Helfenstein
13. St. Paul, Gowen City
14. St. Peter, Shamokin, R. D. 2
15. Trinity, Trevornton
16. Hazleton, Emmanuel, Carl S. Leinbach
17. Grace, Wm. Y. Gebhard  
Line Mountain: John M. Light
18. Christ, Leck Kill
19. St. Michael, Klingerstown
20. Salem, Klingerstown, R. D.  
Mahanoy: Jacob M. Singer
21. David's, Hebe
22. Emmanuel, Hunter Station
23. Himmel's, Rebeck
24. St. Paul, Urban
25. St. Peter, Red Cross
26. Zion, Herndon

- Mausdale-Ridgeville: Thomas G. Jones
27. St. John, Mausdale
  28. St. James, Ridgeville
- McAdoo-Sheppton: Franklin J. Heckman
29. Christ, McAdoo
  30. St. James, Sheppton
  31. Milnesville, St. John-on-the-Mountain.  
H. A. Shiffer, Supply
  32. Milton, St. John, Clarence T. Moyer
  33. Mt. Carmel, Grace: Vacant
- Nanticoke-Plymouth: H. Jerome Leinbach
34. First, Plymouth
  35. Zion, Nanticoke
- Nescopeck-Mountain Grove: Clark W. Heller
36. Trinity, Mountain Grove
  37. First, Nescopeck
  38. Mt. Zion, Nescopeck, R. D. 1
  39. St. Paul, Red Rock
- Numidia: Charles W. Sigler
40. Grace, Millgrove
  41. St. Paul, Numidia
- Orangeville: Mervin S. Gerhart
42. Orangeville, Orangeville
  43. St. James, Orangeville, R. D.
  44. Zion, Orangeville, R. D. 2
- Paradise: Charles F. Glass
45. Paradise, Milton, R. D.
  46. Trinity, Turbotville
- Paxinos-Augusta: Andrew K. Helmbold
47. Lantz, Sunbury, R. D. 1
  48. Jacob, Reed's Station
  49. St. Elias, Fisher's Ferry
  50. St. Peter, Paxinos
  51. Zion, Augustaville
- Ringtown: Harry A. Bump
52. Emmanuel, Nuremberg
  53. St. John, Girard Manor
  54. St. Paul, Ringtown
  55. St. Peter, Shumans
- St. Johns, St. John's, Orville E. Miller
57. Scranton, First, Elmer G. Meissner
  58. Trinity, Braynard E. Kurkowski
  59. Shamokin, St. John, Harold C. Baer
  60. Salem, LeRoy C. Brumbaugh
- Strawberry Ridge: Richard W. Johnson
61. Emanuel, Bloomsburg, R. D. 1
  62. Trinity, Strawberry Ridge
  63. Sunbury, First, Sheldon E. Mackey
  64. Taylor, St. Paul, James G. Reed
- Uniontown: John R. Bucher
65. St. Luke (Malta), Dalmatia, R. D.
  66. Salem, Pillow
  67. Trinity, Dalmatia
  68. Zion (Stone Valley), Hickory  
Corners
- Wapwallopen: Raymond D. Kehler
69. Emmanuel, Dorrance
  70. Mt. Zion, Slocum
  71. St. John, Wapwallopen
  72. St. Mark, Pond Hill
  73. St. Peter, Hobbie
- Watsonstown: Victor A. Ruth
74. St. John, McEwensville
  75. Trinity, Watsonstown
- Weatherly: Alfred G. Sandroek
76. St. John, Weatherly, R. D. 2
  77. St. Matthew, Weatherly, R. D. 1
  78. Salem, Weatherly
  79. West Hazleton, Christ's, Memorial.  
Richard H. Aulenbach
  80. St. Paul, Richard D. Abernethy
  81. Wilkes-Barre, First: Vacant
  82. St. Luke: Vacant

#### Ministers without Charge

John K. Adams (E), Walter E. Boyer (I), C. E. Correll, Ph.D. (E), Richard E. Dettrey (Ch), R. Ira Gass (E), John N. Garner (E), Howard C. Goeringer (G), Wellington M. Hoover (E), Louis C. F. Miller (E), Horace A. Shiffer, Derl A. Troutman (G), Philip E. Williams (M), Mrs. Philip E. Williams (M). **Licentiates:** Paul F. Keefer (I), Henry A. Geist.

## TEXAS SYNOD

### Officers and Council

(Terms expire 1955)

President, Rev. Heinrich F. J. Rest, 5016 S. Johnson St., New Orleans 15, La.; Vice-President, Rev. John G. Mueller, R. 1, Elm Mott, Texas; Secretary, Rev. Edwin M. Schaefer, R. 1, Otto, Texas; Treasurer, Mr. Theo. S. Kniker, 763 Elm St., Seguin, Texas; Lay Member, Mr. E. R. Weirich, 4305 Harby St., Houston 23, Texas.

No. Location—Name of Church—Pastor

#### Louisiana

New Orleans:

1. Bethany, Jost B. Washburn
2. Bethel, Oscar C. Laubengayer
3. First, Heinrich F. J. Rest
4. Jackson Ave., L. F. Modschiedler
5. Little Farms Park, Vance Geier
6. Metairie, Norman A. Maunz
7. St. John, Fred J. Abele
8. St. Matthew, Louis F. Suedmeyer
9. St. Paul, Alvin A. Blome
10. Salem, George P. Ellerbrake
11. Trinity, A. J. Scherer

#### Mississippi

Biloxi:

12. First Evan. Luth., Victor T. Kissel
13. Black Bay Mission, Victor T. Kissel

#### Texas

14. Beasley, Friedens, Donald T. Grunwald
  15. Ben Arnold, United, Albert A. Petrich
  16. Bryan, Faith, Raymond F. Buck
- Burleson County Parish: Hans M. Nottrott
17. Immanuel, Lyons
  18. St. Stephen, Mound Prairie
  19. Salem, Birch
  20. Burton, St. John, E. H. Schwengel
  21. Cibolo, St. Paul, Otto J. Krueger
  22. Clifton, Zion, Otto Schulze, Supply
  23. Corpus Christi, St. Paul's, Edward A. Mayer
  24. Coupland, St. Peter, Robert Mohr
- Cypress-Hockley: Fritz O. Winkelmann
25. Christ, Cypress
  26. Trinity, Hockley
  27. Dallas, Church of the Master, Oak Cliff.  
Donald F. Koelling
  - Eddy-Lorena: Supplied
  28. St. Paul, Roy R. Winkelmann
  29. St. Paul, Cego
  30. Zion, Cottonwood, Lorena, R. 2
  31. Fort Worth, St. John, Clyde McNelly
  32. Gay Hill, Friedens, F. William Wuerz
  33. \*Geronimo, Friedens, Richard F. Kuretsch

Houston:

34. Bethel, Calvin H. Schumacher
  35. Christ, Achilles B. Meyer
  36. First, D. Baltzer, D.D.
  37. South Park, Fred L. Woelke
- Houston: Wm. J. Luthe
38. St. John Evan. Luth., White Oak
  39. St. Peter, Houston
  40. Kurten, Zion, Theo. Schlundt
  41. Lewisville, Friedens, Roy R. Winkelmann
  42. Lockhart, Christ, E. H. Wierth
  43. Manor, St. John, Richland, Edwin O. Eiben
  44. Marion, Redeemer: Vacant
  45. Marlin, St. Paul, George E. Fuchs
  46. Needville, Immanuel, Wm. E. Scholze
  47. New Braunfels, First, Carl Burkle
  48. Niederwald, nr Kyle, St. John's, Edwin G. Kloppe
- Orange Grove-Tynan: Clifton J. Freudenberg
49. Luther, Orange Grove
  50. Peace, Tynan

51. Otto, R. D. 1. St. John, Edwin M. Schaefer
52. Poth, R. D., Friedens, Martin P. Kuiker, Supply
53. Riesel, Peace, Paul A. Mohr
54. Rosenberg, St. John, Frank Nagy
55. Rowena, Boar, O. P. Schroerluke
56. San Antonio, Bethany, Martin P. Kniker
57. Community, Paul R. O. Daussman
58. Schulenburg, St. Paul's, William C. Anderson
59. Seguin, Cross, Russell R. Mueller
60. Spring, Immanuel, Herman G. Borne
61. Uhland, St. John's, Carl H. Kluge
62. Waco, Zion, Paul A. Kluge
63. Waco, R. D. 2. St. John, Robinson, Theo. F. Schumacher
64. Washington, Friedens, Paul Piepenbrok  
Weimar-New Bielau: C. Emigholz
65. Weimar Evan. Luth., Weimar
66. \*Trinity Evan. Luth., New Bielau  
West-Gerald: John G. Mueller
67. St. Paul, Gerald
68. St. Peter, West
69. Woodsboro, Christ, John Dippel

#### Ministers without Charge

Fred C. Anderson (I), W. H. Aufderhaar (E), Karl M. Jeschke (E), Robert L. Kalkbrenner (I), Earl E. Klein, Ph.D. (G), Reinhold Maechtle (D), Karl Merkel (E), G. Mornhinweg (E), Paul B. Rupp, D.D. (E), Otto Schulze (E), Louis Schweickhardt (E), R. Uhlhorn (E).

### WEST NEW YORK SYNOD

#### Officers and Council

(Terms expire 1955)

President, Rev. Julius W. Kuck, 35 E. Parade Circle, Buffalo 11, N. Y.; Vice-President, Rev. Alfred G. Schnake, 26 Navarre Rd., Rochester 21, N. Y.; Secretary, Rev. Arthur K. Beisheim, 874 Humboldt Pkwy., Buffalo 11, N. Y.; Treasurer, Mr. Raymond G. Christ, 87 Deerfield Ave., Buffalo 15, N. Y.; Lay Member, Mr. Clifford C. Westphal, 228 Young St., Tonawanda, N. Y.

No. Location—Name of Church—Pastor

#### New York

- Attica-Orangeville: Vacant
1. St. Paul, Attica
  2. Immanuel, Orangeville
  3. Auburn, St. Luke, Ralph A. Philbrook, D.D.  
Bennington-Sheldon: Gerald F. Kummer
  4. St. John, Sheldon
  5. Salem, Bennington
  6. Boston, St. Paul, Richard H. Whitney, Sr.
- Buffalo:
7. Bethany, Charles B. Bryant, D.D.
  8. Bethlehem, Julius W. Kuck
  9. Calvary, Wm. R. Walch
  10. Christ, Carl G. Vogelmann
  11. Emanuel, Arthur K. Beisheim
  12. First Hungarian, Bela Szigethy
  13. Grace (Delavan), Charles O. Bayard
  14. Grace (Parkridge), Paul E. Strauch
  15. Immanuel, Paul G. Frankenfeld
  16. Jerusalem, Harold J. Snitker
  17. Pilgrim, Roland F. F. Roebner
  18. Riverside Salem: Vacant
  19. St. Andrew, Ralph E. Weisser
  20. St. James, Frederick Kramer
  21. St. John (Amherst St.), Harold L. Hess

22. St. John (Good Ave.), F. H. Graeper
  23. St. Luke, W. Marion Jeschke, Ph.D.
  24. St. Matthew: Vacant
  25. St. Paul, Irving C. Tepas
  26. St. Paul and St. Mark, Robert H. Keller
  27. St. Peter United, Kenneth T. Taylor
  28. St. Stephen, Clarence R. Hammel
  29. Salem, Paul C. Jordan
  30. Trinity, Leon K. Molter
  31. Trinity United, Rodney Heckman
  32. West Side Hungarian, Laszlo Vatai, Ph.D.
  33. First Hungarian, N. Tonawanda, Laszlo Vatai, Ph.D.
  34. Zion, Arthur A. Van Camp
  35. Zoar, Gordon L. Tritchler
  36. Cattaraugus, St. John, H. Stanley Dunn
  37. Dunkirk, St. John, J. Otto Reller, D.D.
  38. Ebenezer, Ebenezer, John F. Steve
  39. Eden, St. John, Warren T. Hilfiker
  40. Elmira, First German, Hilmer Grunwald
  41. Fayette, Christ Federated, \*J. Burwell Lamb
  42. Gowanda, Trinity, Merl Schiffman
  43. Hamburg, St. James, P. W. Meisenheimer
  44. Hornell, St. Paul, Arthur Sennewald
  45. Kenmore, Kenilworth, Charles O. Zechiel
  46. Kenmore, Theodore T. Lehmann
  47. Lockport, St. Peter, Herbert L. Siegner
  48. North Tonawanda, Friedens, Carl E. Berges
  49. St. Peter, Charles F. Kriete
  50. Orchard Park, Emmanuel, A. H. Jurgens
- Rochester:
51. Christ: Vacant
  52. Dewey Avenue, George F. Roser
  53. Emanuel, H. Raymond Voss
  54. St. Paul, Alfred G. Schnake
  55. Salem, Paul M. Schroeder, D.D.
  56. Trinity, Carl G. Haass
  57. Rome, Trinity, Edward J. Tallis
  58. Shawnee, St. Paul, Evdokimos Sideris
  59. Syracuse, Friedens, Ralph L. Rebman
  60. Tonawanda, Salem, Walter F. Hetzel
  61. St. Peter, H. Frederick Zaugg
  62. Trinity, Sheridan Parkside Community, H. Frederick Zaugg
  63. Town Line, St. Paul, Max R. Sennewald, Supply
  - Wayland-Perkinsville: Paul P. Frohne
  64. St. Paul, Wayland
  65. St. Peter, Perkinsville
  - Wendelville-Millersport: Karl M. Kindt
  66. \*St. Paul, R. 1. N. Tonawanda
  67. \*St. Stephen, R. 1. E. Amherst
  68. West Seneca, St. Peter, Edward H. Spindler

#### Ontario, Canada

69. Snyder, St. John, J. S. Huebschmann

#### Pennsylvania

70. Erie, St. Paul, Willard A. Kratz, D.D.  
Erie-Fairview: A. F. Abele
71. St. Luke's, Erie
72. St. James, Fairview
73. Warren, Emanuel, John A. Borger

#### Ministers without Charge

W. F. Adams, M.D. (I), F. William Bauer (E), H. A. Dies (E), F. W. Duhl (E), George W. Hartman (E), Henry J. Leemhuis (E), Wm. C. Lehman, Ph.D. (I), Emil W. Menzel (M), H. F. W. Schultz (E), Max R. Sennewald (D), William H. Tempest (G), Bernard J. Tepas (G), William F. Theiss (Ch), Theo. L. Trost (G), Oscar E. Wittlinger (E), Carl J. Zimmerman (D).



## Analysis of Membership Growth For the Year Ending December 31, 1952

SYNODS	ACCESSIONS			LOSSES			TOTAL ACCESSIONS	TOTAL LOSSES	NET GAIN OR LOSS
	a) By Confirmation	b) By Transfer	c) By Renewal of Profession	a) By Death	b) By Transfer	c) By Erasure			
1. California . . . . .	108	198	155	55	90	112	461	257	+204
2. Central Pennsylvania . . . . .	349	246	117	245	302	248	712	795	-83
3. Dakota . . . . .	99	38	24	34	58	20	161	112	+49
4. East Pennsylvania . . . . .	653	364	398	324	351	394	1415	1069	+346
5. Iowa . . . . .	607	329	243	300	323	316	1179	939	+240
6. Kansas City . . . . .	369	315	267	210	294	127	951	631	+320
7. Lancaster . . . . .	769	635	248	411	467	230	1652	1108	+544
8. Lehigh . . . . .	785	547	364	515	531	642	1696	1688	+8
9. Magyar . . . . .	287	72	541	263	60	191	900	514	+386
10. Mercersburg . . . . .	644	554	246	387	474	188	1444	1049	+395
11. Michigan-Indiana . . . . .	884	536	699	507	545	748	2119	1800	+319
12. Missouri Valley . . . . .	1051	1020	1174	601	798	696	3245	2095	+1150
13. Nebraska . . . . .	280	125	95	151	161	133	500	445	+55
14. New York . . . . .	233	107	131	138	172	265	471	575	-104
15. Northeast Ohio . . . . .	740	521	682	370	473	878	1943	1721	+222
16. Northern . . . . .	437	184	511	229	218	342	1132	789	+343
17. North Illinois . . . . .	1457	1330	1205	859	924	1106	3992	2889	+1103
18. Northwest Ohio . . . . .	735	548	259	406	445	344	1542	1195	+347
19. North Wisconsin . . . . .	555	348	525	330	379	462	1428	1171	+257
20. Pacific Northwest . . . . .	93	41	107	35	45	79	241	159	+82
21. Philadelphia . . . . .	668	566	389	427	617	547	1623	1591	+32
22. Pittsburgh . . . . .	882	511	403	449	645	660	1796	1754	+42
23. Potomac . . . . .	627	488	246	437	379	481	1361	1297	+64
24. Reading . . . . .	1033	715	427	584	735	629	2175	1948	+227
25. Rocky Mountain . . . . .	154	45	192	71	106	134	391	311	+80
26. Southeast Ohio . . . . .	792	574	366	417	518	247	1732	1182	+550
27. Southern . . . . .	379	371	54	111	337	171	804	619	+185
28. South Illinois . . . . .	781	456	565	485	357	410	1802	1252	+550
29. South Indiana . . . . .	876	803	695	579	679	622	2374	1880	+494
30. Southwest Ohio . . . . .	1022	756	676	567	626	777	2454	1970	+484
31. South Wisconsin . . . . .	679	399	712	368	490	481	1790	1339	+451
32. Susquehanna . . . . .	475	300	133	280	465	410	908	1155	-247
33. Texas . . . . .	482	386	437	272	248	315	1305	835	+470
34. West New York . . . . .	623	429	700	577	401	509	1752	1487	+265
Totals . . . . .	20,608	14,857	13,986	11,994	13,713	13,914	49,451	39,621	+9,830

# Statistics of the Evangelical and Reformed Church

For the Year Ending December 31, 1952

MEMBERSHIP AND GROWTH												
No.	SYNODS	Pastors	Ministers Without Charge	Charges	Congregations	Total Accessions	Total Losses	Communicant Membership Dec. 31, 1952	Members Communicating at least once during 1952	Total Sunday Church School Enrollment	Average Church School Attendance	Students for the Ministry
1	California	17	20	21	21	461	257	3,390	3,033	2,045	1,238	2
2	Central Pennsylvania	35	12	40	100	712	795	14,974	12,343	13,627	8,110	7
3	Dakota	13	3	31	56	161	112	3,110	2,579	1,383	984	4
4	East Pennsylvania	40	12	44	75	1,415	1,069	20,417	17,335	17,074	10,329	22
5	Iowa	58	15	69	76	1,179	939	18,886	15,811	11,392	7,355	22
6	Kansas City	67	22	75	81	951	631	15,296	12,358	10,561	6,993	31
7	Lancaster	52	43	62	91	1,652	1,108	28,128	23,029	23,012	13,449	20
8	Lehigh	46	11	48	85	1,696	1,688	29,889	25,279	23,716	13,273	21
9	Magyar	37	12	43	48	900	514	8,706	7,926	2,838	1,678	11
10	Mercersburg	48	18	56	104	1,444	1,049	25,995	22,694	27,706	16,276	14
11	Michigan-Indiana	83	27	92	101	2,119	1,800	32,774	26,583	17,782	10,617	26
12	Missouri Valley	94	62	103	119	3,245	2,095	37,687	32,916	20,284	13,014	40
13	Nebraska	37	9	55	58	500	445	9,780	7,899	4,829	3,008	10
14	New York	23	34	30	36	471	575	7,877	6,761	3,455	2,292	6
15	Northeast Ohio	53	21	59	63	1,943	1,721	26,199	21,898	14,564	8,665	25
16	Northern	55	4	63	79	1,132	789	16,404	14,049	6,837	4,306	16
17	North Illinois	121	43	128	135	3,992	2,889	51,736	42,798	27,757	16,732	52
18	Northwest Ohio	66	24	77	88	1,542	1,195	27,616	22,255	18,978	11,442	25
19	North Wisconsin	57	23	61	81	1,428	1,171	24,492	20,663	9,330	5,811	33
20	Pacific Northwest	16	10	20	20	241	159	2,284	1,774	2,008	1,146	.....
21	Philadelphia	58	49	69	81	1,623	1,591	26,037	22,213	17,797	10,461	25
22	Pittsburgh	76	26	98	151	1,796	1,754	31,311	25,673	21,638	12,373	19
23	Potomac	66	38	67	101	1,361	1,297	24,448	19,493	18,519	10,794	14
24	Reading	56	10	66	107	2,175	1,948	38,197	32,700	26,612	16,392	24
25	Rocky Mountain	18	16	22	22	391	311	4,465	3,715	2,245	1,521	5
26	Southeast Ohio	55	11	62	95	1,732	1,182	26,527	21,325	20,794	11,683	22
27	Southern	40	25	52	68	804	619	15,145	10,793	14,821	9,348	19
28	South Illinois	71	7	81	89	1,802	1,252	26,148	22,423	14,680	9,469	20
29	South Indiana	85	22	97	102	2,374	1,880	36,643	31,186	25,475	15,772	37
30	Southwest Ohio	79	15	93	109	2,454	1,970	31,092	26,126	21,580	13,096	33
31	South Wisconsin	57	20	64	78	1,790	1,339	22,827	19,206	9,704	5,711	29
32	Susquehanna	38	13	41	82	908	1,155	19,397	15,964	12,033	7,209	17
33	Texas	54	13	61	69	1,305	835	16,777	13,900	8,850	5,357	13
34	West New York	61	17	68	73	1,752	1,487	27,490	21,429	12,193	6,871	26
Totals		1,832	707	2,118	2,744	49,451	39,621	752,144	626,129	486,119	292,775	600

# Statistics of the Evangelical and Reformed Church

For the Year Ending December 31, 1952

No.	BENEVOLENCES				CONGREGATIONAL EXPENSES			PROPERTY OF CONGREGATION		
	Amount of Apportionment	Paid on Apportionment	World Service Fund	Total Benevolences	Debt Paid: Principal and Interest	Current Expenses	Total Congregational Expenses	Value of Parsonages	Value of All Other Church Buildings and Real Estate	Total Debt
1	15,000	14,895	3,549	29,071	24,842	107,241	256,177	258,200	1,501,500	205,729
2	58,000	55,901	7,988	90,632	24,734	247,115	355,262	449,500	4,752,500	44,441
3	11,000	9,447	1,701	20,970	700	54,263	67,581	117,700	305,800	510
4	75,441	63,886	9,635	114,390	190,197	319,287	689,410	515,200	5,526,400	219,872
5	84,024	84,548	16,439	148,309	32,326	377,002	698,551	785,500	4,329,900	129,294
6	66,321	65,261	13,648	121,375	35,182	335,117	555,466	656,675	3,564,412	53,350
7	102,957	94,397	15,998	168,271	48,813	408,165	751,407	825,805	7,158,700	247,019
8	97,260	70,301	11,514	144,037	56,048	404,128	685,671	488,500	7,585,600	254,439
9	33,468	15,110	2,509	39,401	51,375	253,283	465,632	521,000	3,486,250	315,455
10	104,061	102,910	15,399	179,392	121,218	456,337	894,346	740,245	8,419,375	381,844
11	141,000	128,750	23,766	223,281	134,369	707,133	1,394,486	1,187,100	9,724,000	507,100
12	148,000	138,640	26,747	277,452	146,074	755,852	1,175,839	1,191,750	9,182,426	483,723
13	40,000	34,626	5,388	58,481	18,560	195,391	316,194	412,650	1,621,380	66,555
14	39,792	27,039	5,052	44,790	20,876	207,909	272,983	283,750	2,720,936	70,201
15	117,252	111,227	16,833	207,620	70,968	591,197	841,450	838,000	7,607,500	278,471
16	63,813	56,559	9,298	91,351	43,725	323,653	782,209	699,812	3,507,818	404,183
17	208,620	152,875	30,840	276,626	186,019	1,107,337	2,422,237	1,798,167	13,785,557	1,191,227
18	115,506	114,282	22,045	219,809	43,034	504,146	756,215	857,500	7,201,163	119,847
19	81,990	65,385	12,636	104,357	61,808	350,289	660,263	649,500	4,392,650	215,891
20	10,671	8,792	1,591	17,914	14,772	68,146	92,743	206,000	861,000	65,317
21	119,421	116,297	20,875	215,087	119,512	555,170	1,116,597	864,900	10,115,000	537,995
22	122,640	107,261	16,620	199,485	42,004	550,815	814,054	978,750	7,842,285	123,429
23	101,610	84,868	14,287	146,024	110,179	528,907	1,191,448	1,034,500	9,356,820	552,016
24	126,432	108,020	13,002	169,709	102,151	482,062	876,142	666,588	10,568,900	340,460
25	15,500	10,665	4,846	21,210	10,799	84,006	132,386	188,500	443,500	46,725
26	108,270	108,026	18,355	193,852	26,126	436,568	761,849	748,400	5,593,800	122,198
27	60,459	60,460	8,190	111,111	26,099	278,377	742,683	582,950	4,106,700	165,518
28	98,283	88,335	19,015	174,112	75,281	468,396	769,252	829,150	5,988,524	234,728
29	160,194	153,203	28,151	283,085	151,171	790,657	1,430,154	1,096,000	10,222,682	502,344
30	139,410	124,778	19,993	217,596	74,887	743,144	1,311,925	982,000	8,386,250	322,888
31	87,084	79,457	14,476	137,492	40,523	397,642	541,185	752,885	3,910,200	118,651
32	69,432	59,755	8,711	103,739	53,333	293,913	590,953	547,200	5,039,500	137,300
33	63,618	59,108	10,500	95,026	91,619	315,103	697,828	670,450	4,084,350	481,880
34	115,314	96,645	14,879	182,055	53,632	578,903	1,087,443	728,132	7,422,300	279,081
	3,001,843	2,671,709	464,476	4,827,112	2,302,956	14,276,654	26,198,021	24,152,959	200,315,678	9,219,685

## A Review of the 1952 Statistics

IT CAN be stated with confidence and satisfaction that the record of the congregational statistics for the year 1952 as shown in the following pages is more complete and accurate than for a number of years. The splendid measure of cooperation which was accorded by all concerned is reflected in the practically unanimous and accurate results obtained.

Out of the possible 2,740 congregational reports all but 70 were forwarded to the secretary's office. Of the 70 still outstanding 41 could be called impossible of securing for one reason or another. This leaves only 29 that could really be called delinquent, and if all the circumstances were known it is entirely probable that even some of these should not be so classified.

This total is all the more remarkable in light of the fact that at any given time we have no less than 230 vacant congregations. In the absence of a pastor and with scanty records available, it is easy to understand the difficulty that laymen must have when called upon to prepare the statistical report. For this reason forbearance must be felt and leniency shown.

Seventeen of the thirty-four synods attained the 100% goal in the matter of submitting statistical reports: Mercersburg, Pacific Northwest, Southern, Rocky Mountain, Reading, Northeast Ohio, Northwest Ohio, Magyar, South Illinois, Philadelphia, Northern, Lancaster, South Wisconsin, Lehigh, Texas, Susquehanna and East Pennsylvania. In addition to these, California, Iowa, Missouri Valley and South Indiana Synods completed their canvass but did not quite attain the 100% goal.

As is usually the case, hundreds of congregational reports showed discrepancies in the statistics which had to be adjusted. Most of them were due to the fact that pastors or congregational committees in preparing their reports failed to enter the correct figures for their communicant membership as of December 31, 1952, on the line just before the section on Accessions and Losses. This figure can always be found in the synodical statistical tables in the current number of the Year Book. It serves as the "spring-board" for the entire membership section of the report, and if some other figure is used an adjustment or correction must be made in the secretary's office. Synodical officers can render a worthwhile service by calling the attention of pastors and congregations to this important matter.

We have 2,539 ministers, of whom 1,832 are pastors. The latest count lists 2,744 congregations with a total communicant membership of 752,144. Using this figure as the basis the figures show that the per capita giving for benevolences in 1952 was \$6.42 and for congregational expenses \$34.83, or a grand total of \$41.25. These figures compare favorably with \$5.91, \$33.63 and \$39.54 in 1951.

Analyzing the membership growth for the year 1952 we note that the total accessions were 49,451 and the total losses 39,621, or a net gain of 9,830. These figures compare with 47,800, 40,696 and 7,104 respectively for the previous year. Substantial increases for 1952 were registered in the totals for benevolences, congregational expenses and values of parsonages and other church buildings and real estate. With few exceptions, the congregations filled in the new rubrics which appeared on the report blanks for the first time. According to the reports in hand both the Church School enrollment and the average attendance show substantial gains for the year 1952.

A summary of the accessions of members by synods reveals that 1,186 of the congregations registered no *net* accessions of members, and, *302 congregations did not have a single accession from any source!* In spite of these rather startling figures, there were only three synods that showed a net loss in communicant membership.

The statistical report blank sent to every congregation again included the rubric "Students for the Ministry." A summary of the entries under this head reveals a total of 690. The synodical totals under this head ranged from zero to 52. However, this does not mean that we have this number actively pursuing theological studies at present. It probably means that we have 690 young men and women who are at some stage of serious commitment to Christian life service, and who with the proper encouragement and the guidance of the Holy Spirit plan to invest their lives and energies for Christ and the Church. Perhaps a better heading for this rubric might be "Committed to Christian Life Service."



CENTRAL PENNSYLVANIA SYNOD

No.	LOCATION NAME OF CHURCH	Pastor	Urban or Rural (See Code)	MEMBERSHIP AND GROWTH										CONTRIBUTIONS AND PROPERTY VALUES										No.		
				Accessions			Losses			Net Gain + Net Loss -	Membership December 31, 1952	Infant Baptisms	Members Communing At Least Once in 1952	Total Sunday Church School Enrollment	Average Church School Attendance	Students for the Ministry	Amount of Apportionment	Paid on Apportionment	World Service Fund	Total Benevolences	Debt Paid: Principal and Interest	Current Expenses	Total Congregational Expenses		Value of Parsonage and Real Estate	Value of All Other Church Buildings
a) By Confirmation	b) By Transfer	c) By Renewal of Profession	a) By Death	b) By Transfer	c) By Resure	a) By Death	b) By Transfer	c) By Resure																		
<b>Pennsylvania</b>																										
1	Aaronsburg	A. F. Dietz	E	1	10	7	8	8	2	290	12	222	199	97	1149	1150	242	2004	5102	6743	10000	75000	6000	1		
2	* St. Andrew's, Coburn		E	1	10	7	8	8	2	290	12	222	199	97	1149	1150	242	2004	5102	6743	10000	75000	6000	2		
3	St. John's, Millheim		F	1	10	7	8	8	2	290	12	222	199	97	1149	1150	242	2004	5102	6743	10000	75000	6000	3		
4	St. Paul's, Aaronsburg, R.D.		F	3	14	3	4	4	2	422	11	336	151	85	2002	2002	234	2616	2732	7059	9791	10000	20000	4		
5	St. Peter's, Aaronsburg		F	3	14	3	4	4	2	422	11	336	151	85	2002	2002	234	2616	2732	7059	9791	10000	20000	5		
6	Salem, Spring Mills, R.D.		F	3	14	3	4	4	2	422	11	336	151	85	2002	2002	234	2616	2732	7059	9791	10000	20000	6		
7	Alexandria, Christ	J. E. Winter	F	1	10	7	8	8	2	290	12	222	199	97	1149	1150	242	2004	5102	6743	10000	75000	6000	7		
8	Altoona, Christ	S. C. Snodgrass	B	3	8	3	5	11	2	422	11	336	151	85	2002	2002	234	2616	2732	7059	9791	10000	20000	8		
9	Grace	M. E. Smith	B	9	6	1	8	5	27	390	9	281	184	98	1758	1758	293	2545	6055	12606	9000	90000	40000	9		
10	Salem	Vacant	B	4	4	2	12	12	22	406	28	365	290	130	1798	1798	300	2848	6740	7340	12000	78000	2300	10		
11	Trinity	R. A. Dillard	B	8	5	2	12	12	22	406	28	365	290	130	1798	1798	300	2848	6740	7340	12000	78000	2300	11		
12	Beaver Springs	H. B. Zechman	F	7	2	2	7	2	2	149	4	140	158	90	604	614	101	1370	3200	1926	5261	7500	6000	12		
13	Christ, Beaver Springs		F	1	3	5	125	1	118	131	80	536	546	89	536	546	89	967	36	775	4141	50000	800	13		
14	Grace, Troxleville		F	9	6	1	157	4	122	194	150	540	550	90	540	550	90	1207	806	869	50000	50000	50000	14		
15	Mt. Bethel, McClure		F	12	1	8	2	4	7	218	17	150	285	208	578	608	97	1327	1329	1392	50000	50000	50000	15		
16	St. John's, McClure, R. 2		E	2	2	2	2	2	2	157	5	122	206	140	530	540	88	1108	3255	1353	4925	60000	60000	16		
17	St. Paul's, Beavertown		F	5	1	1	4	4	3	156	5	118	195	100	494	504	82	1090	898	898	50000	50000	50000	17		
18	Samuel's, McClure, R. 1		F	5	1	1	4	4	3	156	5	118	195	100	494	504	82	1090	898	898	50000	50000	50000	18		
19	Bedford, St. John's	T. D. Garner	D	11	9	6	5	5	9	507	16	451	289	170	2025	2025	8	3465	7417	12159	100000	100000	2200	19		
20	Bellefonte, St. John's	H. C. Carolus	D	14	3	3	6	2	9	325	8	270	185	143	1365	1365	318	2770	1575	7427	12159	100000	2200	20		
21	Boalsburg	E. C. Klein	F	1	1	1	1	1	1	20	17	17	17	17	87	87	18	142	352	352	7500	7500	7500	21		
22	Bethel, Pine Grove Mills		F	15	6	15	6	15	6	15	6	15	6	15	91	62	15	117	215	215	1500	1500	1500	22		
23	Nazareth, Houserville		E	2	2	2	2	2	2	164	3	141	160	100	586	586	140	795	1748	2480	25000	25000	25000	23		
24	St. John's, Boalsburg		F	7	1	1	1	1	1	149	5	127	91	60	475	475	86	626	1306	1425	40000	40000	40000	24		
25	St. Peter's, State College, R.D.		F	7	1	1	1	1	1	149	5	127	91	60	475	475	86	626	1306	1425	40000	40000	40000	25		
26	Centre Hall	L. E. Bair, Jr.	F	1	2	2	2	2	2	72	7	65	120	75	251	251	42	322	871	871	7500	35000	35000	26		
27	Emmanuel's, Tusseyville		E	3	2	2	3	3	3	51	4	30	125	63	174	154	42	174	658	658	7500	10000	10000	27		
28	Grace, Spring Mills		F	3	2	2	3	3	3	51	4	30	125	63	174	154	42	174	658	658	7500	10000	10000	28		
29	St. John's, Farmer's Mills		F	3	2	2	3	3	3	51	4	30	125	63	174	154	42	174	658	658	7500	10000	10000	29		
30	Trinity, Centre Hall		E	8	2	2	2	2	2	223	3	142	131	90	875	875	60	1106	3765	7810	15000	113000	3000	30		

CENTRAL PENNSYLVANIA SYNOD—Continued

No.	LOCATION NAME OF CHURCH	Pastor	MEMBERSHIP AND GROWTH										CONTRIBUTIONS AND PROPERTY VALUES										No.				
			Accessions			Losses			Net Gain -	Membership December 31, 1952	Infant Baptisms	Members Communing At Least Once in 1952	Total Sunday Church	Average Church School Attendance	Students for the Ministry	Amount of Apportionment	Paid on Apportionment	World Service Fund	Total Benevolences	Debt Paid: Principal and Interest	Current Expenses	Total Congregational Expenses		Value of Parsonage	Value of All Other Church Buildings and Real Estate	Total Debt	
			a) By Confirmation	b) By Transfer	c) By Renewal of Profession	a) By Death	b) By Transfer	c) By Resure																			Urban or Rural (See Code)
27	Dunning's Creek	L. M. King	6	3	2	2	1	1	7	4	4	+5	77	4	56	49	33	180	124	393	295	33	889	889	8500	8500	27
28	Pleasant Hill, Bedford, R. 1		2	2	1	1	1	7	1	1	1	-4	72	1	60	138	86	393	399	295	58	955	2720	7500	7500	28	
29	St. Luke's, nr. Fishertown		3	3	1	2	3	2	1	2	3	-3	105	1	77	74	43	399	399	58	1317	1517	10000	10000	29		
30	St. Paul's, Bedford, R. 2		1	1	1	1	1	1	1	1	1	0	17	1	20	41	32	73	73	18	345	345	4000	4000	30		
31	Everett-Yellow Creek	E. P. Seaft	4	4	1	1	1	1	1	1	1	+2	35	1	15	76	35	125	125	21	353	662	5000	5000	31		
32	Bethel, Clearville, R. D.		7	3	2	2	1	4	1	1	1	+7	171	2	85	88	50	640	640	107	3488	5236	75000	75000	32		
33	Trinity, Everett		1	1	1	1	1	1	1	1	1	0	85	2	80	85	60	296	296	49	598	2098	20000	20000	33		
34	Freeburg	H. G. Snyder	1	1	1	1	1	1	1	1	1	-3	59	4	54	54	60	198	198	23	375	1875	8000	8000	34		
35	Niemons, McAlisterville, R. 2		3	3	2	2	2	2	2	2	2	-1	78	2	53	83	40	238	238	40	493	493	10000	10000	35		
36	Richfield, Richfield		4	4	1	1	1	1	1	1	1	-1	144	3	99	295	144	376	376	63	927	2927	120000	120000	36		
37	St. Paul's, Selinsgrove, R. 2		1	1	1	1	1	1	1	1	1	-1	26	3	21	96	40	87	87	15	129	129	4000	4000	37		
38	St. Peter's, Freeburg		3	3	2	2	2	2	2	2	2	-2	198	7	160	119	65	632	632	105	2159	2336	5000	5000	38		
39	Friends Cove	B. E. Wynn	4	4	3	3	3	3	3	3	3	-2	96	3	79	93	50	319	319	52	1091	1103	15000	15000	39		
40	Cove, Bedford, R. 4		2	2	1	1	1	1	1	1	1	-1	46	5	32	49	29	174	174	29	631	631	10000	10000	40		
41	Zion, Ransburg		6	6	2	2	2	2	2	2	2	+4	91	2	80	92	64	325	325	25	991	1578	20000	20000	41		
42	Grace, Mann's Choice	L. A. Peeler	8	8	2	2	2	2	2	2	+3	83	5	80	143	92	319	319	25	908	1108	25000	25000	42			
43	St. John's, Schellburg		1	1	1	1	1	1	1	1	1	-3	203	5	185	138	98	603	603	86	1684	1865	30000	30000	43		
44	St. Mary's, New Buena Vista		2	2	1	1	1	1	1	1	1	-3	144	4	130	87	55	464	464	45	1275	1971	20000	20000	44		
45	Trinity, Mann's Choice, R. 1		3	3	2	2	2	2	2	2	2	-3	166	3	144	97	85	675	675	113	38286	38510	9000	9000	45		
46	Greenfield	J. M. Steinert	2	2	1	1	1	1	1	1	1	+2	66	1	46	86	45	314	314	40	2302	2502	13500	13500	46		
47	Grace, Clayburg		2	2	1	1	1	1	1	1	1	-3	51	1	42	55	35	221	221	37	1490	1490	20000	20000	47		
48	Greenfield, Greenfield Sta.		5	5	2	2	2	2	2	2	2	+3	123	5	122	151	83	500	500	84	1600	1672	30000	30000	48		
49	Mc. Hope, Blue Knob	A. A. Hartman	1	1	1	1	1	1	1	1	1	+2	105	3	105	103	65	400	400	400	1450	1830	10000	10000	49		
50	Hickory Bottom		5	5	1	1	1	1	1	1	1	+4	84	4	84	119	71	279	279	219	1000	2388	15000	15000	50		
	St. John's, Martinsburg, R. 1		2	2	1	1	1	1	1	1	1	+3	123	5	122	151	83	500	500	84	1600	1672	30000	30000	48		
	St. John's, Loysburg		1	1	1	1	1	1	1	1	1	+2	105	3	105	103	65	400	400	400	1450	1830	10000	10000	49		
	St. John's, E. Sharpsburg		1	1	1	1	1	1	1	1	1	+4	84	4	84	119	71	279	279	219	1000	2388	15000	15000	50		

CENTRAL PENNSYLVANIA SYNOD—Continued

No.	LOCATION NAME OF CHURCH	Pastor	Urban or Rural (See Code)	MEMBERSHIP AND GROWTH										CONTRIBUTIONS AND PROPERTY VALUES													
				Accessions				Losses			Net Gain + Net Loss -	Membership December 31, 1952	Infant Baptisms	Members Communing At Least Once in 1952	Total Sunday Church School Enrollment	Average Church School Attendance	Students for the Ministry	Amount of Apportionment	Paid on Apportionment	World Service Fund	Total Benevolences	Debt Paid: Principal and Interest	Current Expenses	Total Congregational Expenses	Value of Parsonage and Real Estate	Value of All Other Church Buildings	Total Debt
				(a) By Confirmation	(b) By Transfer	(c) By Renewal of Profession	(a) By Death	(b) By Transfer	(c) By Erasure																		
51	Holidaysburg, . . . . .	W. Horosz, . . . . .	C	17	4	2	1	2	7	+9	182	3	125	133	95	1	773	129	1235	4300	4332	7000	35000	51			
52	St. John's, Hollidaysburg, . . . . .	Trinity, Williamsburg, . . . . .	C	17	4	2	1	2	7	+1	103	3	98	79	52	..	460	77	911	1679	3229	30000	30000	52			
53	Holidaysburg, . . . . .	G. E. Coleman, . . . . .	F	2	8	1	1	1	1	+7	113	4	95	140	115	..	464	464	651	2323	3323	7000	7000	53			
54	Zion, Zion, . . . . .	Vacant, . . . . .	C	14	4	4	12	14	25	-20	581	7	398	284	148	..	2460	1175	1501	8006	8295	6500	40000	55			
55	Huntingdon, The Abbey, . . . . .	Vacant, . . . . .	C	14	4	4	12	14	25	-20	581	7	398	284	148	..	2460	1175	1501	8006	8295	6500	40000	55			
56	Lewisburg, St. John, . . . . .	J. H. Ehrhart, . . . . .	D	15	2	6	18	18	18	-25	520	20	421	266	160	..	2098	2098	3363	6934	8119	13000	146000	56			
57	Lewisburg, Trinity, . . . . .	Vacant, . . . . .	C	15	17	1	3	19	7	+4	488	21	420	433	299	2	1940	1940	323	8471	17956	35000	215000	57			
58	Lock Haven, St. Luke's, . . . . .	L. M. Kutz, Jr., . . . . .	C	20	20	7	11	13	56	-33	815	20	677	647	256	1	2960	2960	6419	10949	18399	25000	100000	58			
59	Martinsburg, . . . . .	S. P. Martz, . . . . .	D	12	6	3	7	2	2	+8	167	8	150	115	75	..	725	725	2139	3424	4024	10000	30000	59			
60	St. John's, Martinsburg, . . . . .	St. John's, Martinsburg, R. 2, . . . . .	D	6	3	1	2	2	2	+6	58	2	48	79	45	..	222	222	751	1050	1160	25000	25000	60			
61	McConnellstown, . . . . .	Vacant, . . . . .	F	4	4	2	2	2	2	..	43	..	35	60	35	..	174	156	202	468	518	3000	3000	61			
62	St. Jacob's, Pines Ridge, . . . . .	Vacant, . . . . .	F	4	4	2	2	2	2	..	24	..	20	44	23	..	128	128	150	366	378	6000	6000	62			
63	* St. Paul's, Hesston, . . . . .	Vacant, . . . . .	F	4	4	2	2	2	2	+2	134	4	104	140	92	..	527	527	775	366	350	5000	20000	63			
64	Middleburg, . . . . .	F. A. Reagle, . . . . .	E	1	1	1	3	2	2	-3	123	3	80	133	69	..	418	418	621	1635	1873	12000	60000	64			
65	First, Middleburg, . . . . .	Vacant, . . . . .	F	1	1	1	3	2	2	-3	123	3	80	133	69	..	418	418	621	1635	1873	12000	60000	65			
66	Salem, Selinsgrove, R. D., . . . . .	Vacant, . . . . .	F	2	2	2	5	2	2	-5	232	6	194	190	85	..	598	528	625	1107	1286	25000	25000	66			
67	Zion, Selinsgrove, R. D. 1, . . . . .	Vacant, . . . . .	F	2	2	2	5	2	2	-5	232	6	194	190	85	..	598	528	625	1107	1286	25000	25000	66			
68	Mifflinburg, . . . . .	J. R. Stouff, . . . . .	F	6	4	3	6	6	6	+10	39	..	29	65	45	..	76	76	84	381	423	5000	5000	67			
69	Ebenezer, Laurelton, . . . . .	Vacant, . . . . .	E	4	3	6	6	6	6	-5	343	8	325	247	135	1	1400	1400	1804	4635	7222	15000	50000	68			
70	St. Peter's, Millmont, R. D. 1, . . . . .	Vacant, . . . . .	F	4	3	6	6	6	6	-5	343	8	325	247	135	1	1400	1400	1804	4635	7222	15000	50000	69			
71	New Berlin, . . . . .	P. R. Wright, . . . . .	D	4	4	4	3	1	1	+5	170	6	154	400	250	..	557	557	990	800	800	75000	75000	70			
72	Dressbach, Lewisburg, R. 1, . . . . .	Vacant, . . . . .	E	7	2	4	1	1	1	+7	103	17	176	175	126	..	728	728	982	2226	3317	10000	10000	71			
73	Emmanuel, New Berlin, . . . . .	Vacant, . . . . .	F	7	4	4	1	1	1	+7	103	17	176	175	126	..	728	728	982	2226	3317	10000	10000	72			
74	St. John's, Windfield, R. 1, . . . . .	Vacant, . . . . .	F	1	4	4	1	1	1	+7	35	..	30	150	105	..	130	130	184	297	297	50000	50000	73			
74	St. John's, Windfield, R. 1, . . . . .	Vacant, . . . . .	F	1	4	4	1	1	1	+7	35	..	30	150	105	..	130	130	184	297	297	50000	50000	73			
74	St. Paul's, Middleburg, R. 2, . . . . .	Vacant, . . . . .	F	1	4	4	1	1	1	+7	35	..	30	150	105	..	130	130	184	297	297	50000	50000	74			



CENTRAL PENNSYLVANIA SYNOD—Continued

No.	LOCATION NAME OF CHURCH	Pastor	Urban or Rural (See Code)	MEMBERSHIP AND GROWTH										CONTRIBUTIONS AND PROPERTY VALUES																
				Accessions					Losses					Net Gain + Net Loss -	Membership December 31, 1952	Infant Baptisms	Members Communing At Least Once in 1952	Total Sunday Church School Enrollment	Average Church School Attendance	Students for the Ministry	Amount of Apportionment	Paid on Apportionment	World Service Fund	Total Beneficences	Debt Paid: Principal and Interest	Current Expenses	Total Congregational Expenses	Value of Parsonage	Value of All Other Church Buildings and Real Estate	Total Debt
				a) By Confirmation	b) By Transfer	c) By Renewal of Profession	a) By Death	b) By Transfer	c) By Erasure																					
75	Nittany Valley	C. Kissinger	F	1	2	9	-11	124	3	95	120	85	465	78	649	674	901	10000	75											
76	Emmanuel, Howard, R.D.		F	1	2	8	-13	73	2	60	40	351	108	980	980	1138	14000	76												
77	Mt. Bethel, Mill Hill, R.D.		F	1	2	2	-3	87	2	65	107	65	273	46	378	735	7500	77												
78	Salona, Salona		F	1	2	3	-3	111	2	90	145	65	424	71	373	818	30000	78												
	Rebersburg	Vacant																												
79	Christ, Madisonburg		F	1	2	2	-3	54	6	54	50	42	221	37	311	946	950	60000	79											
80	Emmanuel, Greenburr		F	1	2	1	+1	10	2	19	35	22	58	15	137	373	373	10000	80											
81	Grace, Lyona		F	2	1	1	+1	10	2	19	33	23	50	50	136	156	180	1500	81											
82	St. John's, Tyersville		F	2	1	1	+2	80	2	75	192	63	290	48	401	887	914	60000	82											
83	St. Peter's, Rebersburg		F	1	2	2	-3	76	5	74	97	65	348	58	497	1486	10000	70000	83											
84	Roaring Spring, Christ	G. R. Winters	D	4	3	4	+2	211	17	179	203	120	975	46	1388	4900	7180	10000	35000	84										
	St. Clairsville	C. R. Trout																												
85	St. Mark's, Imler, R.D.		F	3	2	1	-7	75	2	69	167	92	343	57	762	682	765	4000	24000	85										
86	St. Paul's, Imler		F	2	1	5	-5	154	2	154	88	86	300	62	874	1309	1109	11000	11000	86										
87	Trinity, Osterburg		E	4	4	4	-4	143	7	88	129	68	380	90	873	1380	2822	28000	28000	87										
88	Mt. Zion, Pavia		F	1	1	1	-1	109	7	72	144	53	380	65	600	1069	1444	7000	7000	88										
	Saxton	A. L. Seldomridge																												
89	St. John's, Hopewell		F	1	1	2	-9	205	2	149	215	95	1073	47	438	1753	5050	15000	120000	2281	89									
90	Trinity, Saxton		E	3	2	8	+4	495	35	450	396	220	1618	270	3095	5989	1819	15000	120000	3950	90									
91	Selinsgrove, St. Paul's	O. W. Nace	C	15	13	4	+8	308	18	250	130	87	1110	185	1794	3845	5566	20000	150000	3950	91									
92	State College, Faith	A. S. Asendorf																												
	White Deer	T. B. Musser																												
93	Mazeppa, Mazeppa		F	9	5	4	-2	82	3	72	195	94	331	331	410	978	16000	16000	16000	93										
94	St. Paul's, West Milton		F	9	10	3	+3	178	6	151	140	84	615	615	780	2368	2718	8000	55000	55000	94									
95	St. Peter's, Lewisburg, R. 3		F	1	1	2	-1	52	5	45	53	37	200	200	248	691	691	40000	40000	40000	95									
96	Williamsport, Immanuel	Vacant	B	4	8	10	+2	436	25	369	237	120	2080	367	2685	2070	7854	11439	125000	125000	96									
97	St. John's	H. C. Moyer, Jr.	B	10	12	3	-8	470	8	385	197	112	1855	205	2695	2199	8460	12091	10000	163000	5375	97								
	Woodcock Valley	C. R. Masters																												
98	St. Matthew's, Enrichen		F	3	3	1	+2	74	2	60	78	64	282	292	598	1326	1326	30000	30000	30000	98									
99	St. Paul's, Russellville		F	3	2	1	+3	68	5	60	73	61	277	277	109	1149	2044	15000	15000	15000	99									
100	Zion, Marklesburg		F	1	1	1	+1	53	1	53	66	42	250	250	391	1168	1168	12000	30000	30000	100									
	Totals			349	246	117	-83	14674	537	12343	13627	8110	7	58000	55901	7988	90632	24734	247115	355262	449500	4752500	44441							

DAKOTA SYNOD

No.	LOCATION NAME OF CHURCH	Pastor	Urban or Rural (See Code)	MEMBERSHIP AND GROWTH										CONTRIBUTIONS AND PROPERTY VALUES										No.
				Accessions			Losses			Net Gain + Net Loss -	Membership December 31, 1952	Infant Baptisms	Members Communicating At Least Once in 1952	Total Sunday Church School Enrollment	Average Church School Attendance	Students for the Ministry	Amount of Apportionment	Paid on Apportionment	World Service Fund	Total Benevolences	Debt Paid: Principal and Interest	Current Expenses	Total Congregational Expenses	
a) By Confirmation	b) By Transfer	c) By Renewal	a) By Death	b) By Transfer	c) By Resure	a) By Death	b) By Transfer	c) By Resure																
<b>Canada</b>																								
1	Ft. Saskatchewan, Alta., Peace.	J. F. Krieger	F	1	3	3	2	2	3	171	3	135	161	95	617	473	86	796	3300	3345	7500	10000	1	
2	Stuy P. in, Alberta.	Supplied	E	1	4	3	1	1	182	3	131	100	60	539	542	46	793	1915	1915	4000	7000	2		
3	Hope, Stony Plain.	J. F. Krieger, Supply	F	1	4	3	1	1	61	3	52	42	34	177	140	21	286	260	560	6000	6000	3		
4	Mewassin, Duffield.	H. B. Roemer, Sup.	F	2	2	2	2	2	64	2	62	35	26	227	231	43	508	1108	3958	6000	10000	4		
5	Vegreville, Alberta.	H. B. Roemer	F	2	2	2	2	2	26	3	28	15	12	99	100	20	163	299	449	5000	5000	5		
6	Salem, Martin s. Vegreville.	Zion, Brush Hill, Vegreville	F	2	2	2	2	2	104	4	44	36	23	344	182	22	1016	1767	2204	4000	6750	6		
7	Thorhill, Manitoba.	A. H. Roemer	E	8	2	3	1	1	72	29	72	29	18	241	142	46	676	1142	1383	3000	3000	7		
8	Emmanuel, Brown.	Zion, Morden.	E	6	2	2	1	3	169	6	122	48	30	610	178	76	413	700	2512	4961	5000	15000	8	
9	Winnipeg, Salem.	C. D. Maurer	A	3	2	4	1	3	36	3	3	15	9	113	92	224	197	224	374	1200	1500	9		
10	Grenfell, Saskatchewan.	C. P. Serr	F	4	4	4	1	1	101	2	71	55	27	344	352	665	665	1131	1484	3500	2500	10		
11	Peace, Duff.	St. John s. nr. Grenfell	F	4	4	4	1	1	20	1	13	14	9	78	44	36	88	99	99	1500	1500	11		
12	St. John s. nr. Grenfell.	Zion, Neudorf	F	7	2	2	1	1	38	1	38	15	9	106	155	306	254	306	306	2100	2100	12		
13	Bethany, Wolsley	E	7	2	2	1	1	1	8	1	8	15	9	106	155	306	254	306	306	2100	2100	12		
<b>North Dakota</b>																								
13	Ashley	Supplied	F	3	3	3	1	1	72	4	70	34	25	248	248	66	578	2546	2907	3000	2400	2400	17	
14	* Ashley, Ashley		E	1	1	1	1	1	20	1	17	17	17	75	75	17	9	17	17	17	3000	3000	18	
15	* Hoffmingshal, Ventura.																							
16	* Oramien, Leola (S. Dak.)																							
17	* Saronen, Long Lake (S. Dak.)																							
17	Fullerton, Immanuel	M. H. Peper	F	3	3	3	1	1	72	4	70	34	25	248	248	66	578	2546	2907	3000	2400	2400	17	
18	Kulm, Kulm	J. Bodenman, Sup.	E	1	1	1	1	1	20	1	17	17	17	75	75	17	9	17	17	17	3000	3000	18	

DAKOTA SYNOD—Continued

No.	LOCATION OF CHURCH	Pastor	Urban or Rural (See Code)	MEMBERSHIP AND GROWTH					CONTRIBUTIONS AND PROPERTY VALUES										No.								
				Accessions				Losses	Net Gain + Net Loss -	Membership December 31, 1952	Infant Baptisms	Members Communing At Least Once in 1952	Total Sunday Church School Enrollment	Average Church School Attendance	Students for the Ministry	Amount of Apportionment	Paid on Apportionment	World Service Fund		Total Benevolences	Debt Paid: Principal and Interest	Current Expenses	Total Congregational Expenses	Value of Parsonage	Value of All Other Church Buildings and Real Estate	Total Debt	
				a) By Confirmation	b) By Transfer	c) By Renewal of Profession	a) By Death	b) By Transfer																			c) By Exsurre
19	* Lincoln Valley, Kassel, Demhoff	Supplied																							19		
20	* Medina, Rohrbach	Vacant	F																						20		
21	Friedens	R. de Dobay, Sup.	F						15												53	10	89	217	217	3000	21
22	Streeter	R. de Dobay	E						62	5	38	32	25								202	35	395	1655	1780	4000	22
23	Hope, Streeter		F						35	1	26	16	12							124	22	254	793	808	2500	23	
24	* Zion, Streeter, R.D.	Vacant	E																							24	
25	* Streeter, Einfeld		E																							25	
26	* Upham, Peace Wishek, Wishek	Supplied. A. Reineking	E	8	20	1	2	2	152	4	85	37	27							450	215	79	424	2293	4743	6000	26
27	Zeeland	E. Roth	F	5	2		2	1	56	4	25	30	10							192	34	91	1396	1396	1500	27	
28	* New Kassel, Zeeland St. John, Zeeland		F	3	2		1	1	66	2	40	17	15							223	95	181	1125	1639	2500	28	
<b>South Dakota</b>																											
	Alpena	Vacant	F																								29
29	Ebenezer, Alpena		E	2			1	3	85	5	30	38	30							302	53	538	1181	1750	7000	30	
30	Hope, Rehance		E				4	4	17	3	15	19	14							75	14	108	225	235	1000	31	
31	Hope, Westington Springs		E					26	26	1	24	28	24							92	35	334	401	401	50	31	
32	Delmont	C. Fried.	E	2			1	4	72	1	70	45	33							266	270	942	2150	2565	8000	32	
33	Bethany, Delmont New Salem, Delmont		E	4					43	1	40	30	18							138	120	318	906	1096	2500	33	
34	Eureka	Supplied																									34
35	* Glucksthal, Eureka, Rural * Petersburg, Eureka		E																								35
36	Freeman-Marion	Vacant	E																								36
37	Bethel, Marion * Bethlehem, Freeman		E					3	47	4	47	10	7							224	230	986	3318	3469	9000	37	
			E					29	29		24	8	6							103	105	125	1430	1430	5000	37	



EAST PENNSYLVANIA SYNOD

No.	LOCATION NAME OF CHURCH	Pastor	Urban or Rural (See Code)	MEMBERSHIP AND GROWTH										CONTRIBUTIONS AND PROPERTY VALUES										No.							
				Accessions					Losses					Net Gain + Net Loss -	Membership December 31, 1952	Infant Baptisms	Members Communing At Least Once in 1952	Total Sunday Church School Enrollment	Average Church School Attendance	Students for the Ministry	Amount of Apportionment	Paid on Apportionment	World Service Fund		Total Beneficences	Debt Paid: Principal and Interest	Current Expenses	Total Congregational Expenses	Value of Parsonage	Value of All Other Church Buildings and Real Estate	Total Debt
				a) By Confirmation	b) By Transfer	c) of Profession	a) By Death	b) By Transfer	c) By Erasure	a) By Death	b) By Transfer	c) By Erasure																			
1	Bangor, St. John's	J. C. Brumbach	D	5	1	4	6	8	8	-12	377	8	279	207	110	1459	1459	72	2223	776	5618	7459	6000	65000	1135						
2	Bath, Christ	J. H. Reese	E	7	8	4	6	10	1	+2	362	10	303	271	144	1440	1440	343	2096	2096	7508	9601	90000	1500							
3	Belfast, Evangelical Reformed	W. H. Brong	F	9	5	5	5	1	4	+4	132	18	128	157	84	479	479	81	1373	2125	1260	3585	25000	1500							
4	Bethlehem, Bethany	H. A. W. Schaeffer	B	21	16	36	2	11	22	+38	792	33	675	542	327	2729	2729	456	6412	14442	12735	14442	250000	4							
5	Calvary	R. E. Crusius	B	17	20	21	3	2	1	+52	248	6	202	210	117	758	800	150	1704	3924	4132	10970	55000	13221							
6	Christ	A. A. Welsh	B	23	30	31	16	25	4	+39	1544	41	1470	758	465	5576	5576	932	9619	24285	27027	30000	250000	6							
7	Church of the Manger	J. W. Arnold	B	22	4	4	9	14	4	+44	44	1	482	176	96	1885	900	75	1345	3120	11057	71	13000	7							
8	First	H. J. Colver, Jr.	B	22	4	39	9	14	4	+42	44	1	482	176	96	1885	900	75	1345	3120	11057	71	13000	8							
9	St. Paul's	C. L. Brachman	B	8	2	3	6	7	5	-5	430	10	387	253	132	1678	1678	280	2708	7604	8500	18000	225000	22100							
10	Brodheads-ville-Hamilton	A. A. Bohner	E	7	3	2	4	4	4	+5	76	4	68	125	70	271	271	45	510	814	1014	4000	40000	10							
11	Zion, Brodheads-ville	Christ Hamilton, Scotia	E	5	3	2	5	5	2	+1	136	9	95	135	68	505	505	84	959	1475	1625	85000	85000	11							
12	Mt. Eaton, Saylorsburg	Mt. Eaton, Saylorsburg	E	7	5	2	2	3	2	+2	77	5	61	122	90	287	286	25	527	956	1106	55000	55000	12							
13	St. Matthews, Kunkletown	St. Matthews, Kunkletown	E	17	6	6	9	1	4	+9	288	14	239	165	96	1063	508	65	786	560	2214	5774	12000	850							
14	Catasauqua, Salem	N. W. Duzen	F	16	16	7	9	28	20	-18	608	24	425	394	255	2507	1522	98	2172	2200	9140	16961	170000	18000							
15	Cherry Valley, Keller's	F. H. Elatt, Supply	D	16	16	7	9	28	20	-18	608	24	425	394	255	2507	1522	98	2172	2200	9140	16961	170000	18000							
16	Coopersburg-Friedens	G. E. Harrity	F	2	4	13	3	5	9	+2	290	11	236	310	190	1074	1074	180	1737	1555	4153	5708	70000	5717							
17	St. John's, Coopersburg	St. John's, Coopersburg	E	13	5	2	3	2	2	+15	204	13	174	425	200	690	690	115	1170	1600	4108	5873	45000	1000							
18	Coopersburg, R. 2, St. Paul's (Blue)	Supplied	F	2	3	3	5	5	5	.....	158	.....	152	340	201	690	370	7	582	.....	3417	3417	22000	2400							
19	Dryland	R. L. Koehler	F	2	8	8	6	6	6	+4	244	11	193	463	275	852	852	142	1368	.....	3927	4384	150000	5000							
20	Zion, Bethlehem	Zion, Bethlehem	B	17	3	11	11	14	12	+5	279	7	223	186	99	1056	1056	107	1505	.....	3879	4101	18000	75000							
21	Durham	E. W. Moyer	F	1	3	1	1	2	3	.....	89	2	72	204	128	339	143	118	362	972	2388	3825	11000	5000							
22	St. John's (New Williams), Easton, R. 4	St. John's (New Williams), Easton, R. 4	F	9	.....	.....	.....	.....	1	9	-1	103	1	89	91	411	289	25	385	836	2782	3699	11000	7900							
23	East Mauch Chunk, First	Vacant	D	5	.....	.....	.....	.....	2	.....	255	3	204	115	60	924	812	140	1244	.....	7765	11884	10000	2500							
24	Easton, First	G. A. Creitz	B	8	7	10	11	7	2	+1	738	29	549	292	204	2726	1363	26	2575	143500	2024	203524	20000	40000							
25	Grace	D. H. Eckert	B	15	7	.....	.....	.....	5	7	.....	12	174	121	55	1025	1025	45	1469	.....	8309	9692	20000	9000							
26	Memorial	S. B. Leiby	B	40	14	19	7	13	28	+25	950	37	924	671	335	3393	3393	567	5847	1224	14589	18408	55000	5800							
27	St. Mark's	F. W. Teske	B	28	9	14	13	18	20	+1	860	33	812	475	259	3235	3235	50	4455	925	10309	24699	175000	2400							
28	St. Peter's	F. W. Shafer	B	7	9	.....	.....	.....	8	.....	351	31	314	217	182	1316	659	50	866	3355	7069	10454	8000	6000							

# EAST PENNSYLVANIA SYNOD—Continued

No.	LOCATION NAME OF CHURCH	Pastor	Urban or Rural (See Code)	MEMBERSHIP AND GROWTH								CONTRIBUTIONS AND PROPERTY VALUES											
				Accessions			Losses			Net Gain + Net Loss -	Membership December 31, 1952	Infant Baptisms	Members Communicant At Least Once in 1952	Total Sunday Church School Enrollment	Average Church School Attendance	Students for the Ministry	Amount of Apportionment	Paid on Apportionment	World Service Fund	Total Benevolences	Debt Paid: Principal and Interest	Current Expenses	Total Congregational Expenses
a) By Confirmation	b) By Transfer	c) By Renewal of Profession	a) By Death	b) By Transfer	c) By Erasure	a) By Death	b) By Transfer	c) By Erasure															
29	Farmersville.....	H. J. Ehret.....	E	6	2	3	3	1	171	5	126	208	140	630	226	105	536	1700	1850	1700	32000	29	
30	Arndts, Forks Twp.....	.....	E	4	2	12	3	298	3	204	197	128	1161	500	194	1100	3000	3000	110000	7100	30		
31	St. John's, Farmersville.....	.....	E	3	3	12	11	246	4	164	202	140	992	479	210	925	2475	2650	40000	40000	31		
32	Forks.....	F. R. Shafer.....	D	4	1	2	4	2	111	6	102	181	147	434	81	780	2860	4825	25000	40000	32		
33	St. Peter's, Tatamy.....	.....	D	22	2	1	6	16	283	16	257	198	1131	365	1020	3700	11200	100000	100000	33			
34	Evan. & Ref., Stockertown.....	H. R. Ash.....	D	2	11	2	3	2	194	7	199	158	88	645	108	1240	2696	4842	59000	59000	34		
35	Fountain Hill.....	.....	D	4	4	4	4	4	154	10	145	237	105	566	95	759	1645	2160	10000	10000	35		
36	Grace, Bethlehem.....	.....	D	18	18	19	5	17	724	25	606	380	220	2285	754	4874	9368	11196	20000	41900	36		
37	Jerusalem, Salisbury Twp.....	.....	F	22	22	22	22	29	29	1	29	15	11	230	145	185	797	797	20000	20000	37		
38	Hellertown, Christ.....	E. O. Butkofsky.....	F	20	2	1	8	6	10	1	196	8	130	551	255	1354	2250	3130	50000	50000	38		
39	R. D., St. Luke's (Old Williams) Howertown.....	Supplied.....	F	3	4	4	4	2	173	6	136	358	224	656	109	878	1450	1760	50000	50000	39		
40	Christ, Shoemerville.....	G. J. Laubach.....	F	2	3	3	3	4	135	7	121	170	135	505	505	788	1030	1305	20000	20000	40		
41	St. John, Howertown.....	.....	F	13	1	2	1	1	165	2	127	193	110	569	95	762	1800	2431	50000	50000	41		
42	St. Peter, Seemsville.....	.....	F	8	25	7	5	27	268	12	270	151	75	1169	195	1766	3028	3028	6000	25000	25000	42	
43	Christ, Walnutport.....	R. H. Klingaman.....	F	8	8	2	5	4	167	7	149	130	100	565	565	993	1870	1870	6000	50000	50000	43	
44	Zion, Kreidersville.....	.....	F	11	4	2	2	2	183	12	172	162	135	686	686	824	3312	3372	50000	50000	44		
45	Lower Saucon.....	E. Miko.....	D	15	4	2	2	17	151	9	103	88	59	664	26	26	3518	5303	50000	50000	45		
46	Christ, Lower Saucon, Heller- town, R. D.....	.....	D	8	2	2	2	2	130	9	115	195	140	483	131	306	1400	1800	15000	15000	46		
47	Trinity, Freemansburg.....	H. D. Claus.....	F	3	3	3	3	3	130	6	125	175	110	483	103	304	1000	1100	15000	15000	47		
48	Moore Twp.....	.....	F	9	5	1	16	2	260	19	200	390	300	1007	648	1136	1600	2600	25000	25000	48		
49	Christ, Danielsville, R. 1.....	.....	F	8	2	2	5	3	130	6	125	175	110	41	23	65	1000	1400	15000	15000	49		
50	Emmanuel, Bath, R. 2.....	.....	F	9	5	5	16	2	260	19	200	390	300	1007	648	1136	1600	2600	25000	25000	50		
51	Salem, Bath, R. 1.....	.....	F	10	3	3	2	1	71	1	55	125	62	226	226	38	303	589	15000	15000	51		
52	Mt. Bethel.....	J. O. Reagle.....	F	19	7	1	5	4	461	13	344	368	213	1670	1670	279	2333	3437	100000	100000	52		
53	Bethany, Sier.....	.....	F	12	4	1	4	5	218	8	187	179	100	833	833	139	1341	1316	50000	50000	53		
	Christ, Stone Church.....	.....	F	3	2	.....	.....	.....	120	4	92	222	135	415	415	69	585	855	10000	10000	53		
	Mt. Zion, Martin's Creek.....	.....	F	.....	.....	.....	.....	.....	.....	.....	.....	.....	.....	.....	.....	.....	.....	.....	.....	.....	.....		
	St. Marks, Flicksville.....	.....	F	.....	.....	.....	.....	.....	.....	.....	.....	.....	.....	.....	.....	.....	.....	.....	.....	.....	.....		

EAST PENNSYLVANIA SYNOD—Continued

No.	LOCATION NAME OF CHURCH	Pastor	Urban or Rural (See Code)	MEMBERSHIP AND GROWTH										CONTRIBUTIONS AND PROPERTY VALUES													
				Accessions				Losses				Net Gain + Net Loss -	Membership December 31, 1952	Infant Baptisms	Members Communicating At Least Once in 1952	Total Sunday Church School Enrollment	Average Church School Attendance	Students for the Ministry	Amount of Apportionment	Paid on Apportionment	World Service Fund	Total Benevolences	Debt Paid: Principal and Interest	Current Expenses	Total Congregational Expenses	Value of Parsonage Church Buildings and Real Estate	Total Debt
				(a) By Confirmation	(b) By Transfer	(c) By Renewal of Profession	(a) By Death	(b) By Transfer	(c) By Erasure																		
54	Nazareth, St. John's	W. H. Diehl	D	27	10	13	20	26	19	-15	1070	43	900	715	443	1	4053	4053	725	10877	29062	45062	15000	275000	15000	54	
55	Northampton, Grace	G. H. Klinefelter	D	10	2	2	8	5	5	+1	402	9	369	168	130	1448	1448	235	2329	6760	7454	39384	15000	80000	18055	55	
56	St. Paul's	S. S. Smith	D	30	8	6	10	9	18	+7	456	27	437	520	292	1	1685	1685	63	2794	7800	16708	5500	150000	24970	56	
57	Palmerston, First Plainfield	W. T. Longsdorf	D	15	6	4	7	8	9	+1	485	13	337	338	188	1	1549	1549	268	2403	8200	10560	18000	65000	.....	57	
58	Faith, Pen Arzel	A. S. Leiby	D	6	7	2	1	4	4	+9	105	2	82	139	87	381	381	64	655	1503	2006	15000	25000	.....	58		
59	St. Peter Pen Arzel, R. 1	.....	D	8	2	.....	.....	.....	.....	+4	188	10	154	307	180	713	713	120	1044	2031	3227	215000	.....	.....	59		
60	Trinity, Wind Gap	.....	E	14	4	3	.....	1	8	+12	148	12	114	204	122	513	513	86	732	1187	1187	.....	50000	.....	60		
61	Pleasant Valley	A. P. Albright	F	.....	.....	1	1	7	6	-13	315	13	265	311	153	1	1191	1191	199	1880	2948	4198	.....	35000	.....	61	
62	Jerusalem, Trachsville	.....	F	.....	.....	2	2	.....	.....	-2	63	5	42	26	16	162	162	34	275	1624	10774	15000	15000	.....	62		
63	St. John Effort	.....	F	.....	.....	2	4	6	.....	-6	178	.....	147	137	45	667	667	112	1069	150	1624	10774	15000	55000	10500	63	
64	Salem Gilbert	.....	E	.....	.....	2	.....	.....	.....	+0	243	.....	194	115	80	886	886	188	3877	5352	5352	40000	300000	.....	64		
65	Riegelville, St. John	S. J. Kirk	E	5	10	1	4	8	.....	+0	243	.....	194	115	80	886	886	188	3877	5352	5352	40000	300000	.....	65		
66	Stroudsburg, Zion	F. H. Blatt	C	5	5	20	4	3	17	+6	342	18	290	287	160	1248	1248	209	2078	6250	8920	8000	70000	.....	3000	65	
66	Tannersville	W. E. Foose	F	.....	.....	.....	.....	.....	.....	-1	66	4	66	82	52	238	238	40	478	475	952	1961	15000	.....	1100	66	
67	Greene, Tannersville	.....	F	.....	.....	.....	.....	.....	.....	.....	13	.....	.....	.....	.....	53	16	.....	.....	.....	.....	.....	.....	.....	.....	67	
68	St. Mark's, Appenzell	.....	F	.....	.....	.....	.....	.....	.....	.....	19	3	19	54	40	73	73	12	186	36	197	15000	.....	.....	.....	68	
69	St. Paul, Swiftwater	.....	F	.....	.....	.....	.....	.....	.....	.....	60	4	50	126	72	268	268	70	420	.....	900	1209	15000	.....	.....	.....	69
70	Salem, Pocono Lake	.....	F	.....	.....	.....	.....	.....	.....	+5	.....	.....	.....	.....	.....	.....	.....	.....	.....	.....	.....	.....	.....	.....	.....	.....	70
70	Towamensing	R. E. Kutz	E	3	.....	.....	.....	.....	.....	.....	107	4	90	124	84	396	396	42	295	2074	2199	2199	18000	.....	.....	70	
71	Emmanuel, Bowmanstown	.....	E	.....	.....	.....	.....	.....	.....	.....	3	.....	.....	.....	.....	1146	1146	133	50	2784	2809	32000	.....	.....	.....	71	
71	St. John's, Palmonton	.....	D	10	.....	.....	.....	.....	.....	.....	301	8	255	128	102	1146	1146	133	50	2784	2809	32000	.....	.....	.....	71	
72	St. Peter's, Parryville	.....	E	6	.....	.....	.....	.....	.....	.....	102	16	72	110	71	362	362	89	468	1638	1886	18000	.....	.....	.....	72	
72	Weissport-Big Creek	G. M. Smith	F	.....	.....	.....	.....	.....	.....	.....	68	1	48	86	65	290	290	70	120	500	1800	1800	8000	.....	.....	73	
73	St. Paul's, Big Creek	.....	E	6	3	2	6	5	.....	-2	220	12	189	167	116	905	387	.....	625	4069	4199	7700	68000	.....	.....	74	
74	Jacob's, Weissport	.....	E	.....	.....	.....	.....	.....	.....	.....	.....	.....	.....	.....	.....	.....	.....	.....	.....	.....	.....	.....	.....	.....	.....	74	
75	Oxford, St. John's	F. R. Shafer, Supply	D	.....	.....	.....	.....	.....	.....	.....	8	.....	.....	.....	.....	30	3	.....	60	.....	160	183	7500	.....	.....	.....	75
Totals				663	364	398	324	351	394	+346	20417	798	17385	17074	10329	22	75441	63886	9635	114390	319287	689410	515200	5526400	219872	.....	

IOWA SYNOD

No.	LOCATION NAME OF CHURCH	Pastor	Urban or Rural (See Code)	MEMBERSHIP AND GROWTH						CONTRIBUTIONS AND PROPERTY VALUES													
				(a) By Confirmation	(b) By Transfer	(c) By Renewal of Profession	Losses	Net Gain + Net Loss -	Membership December 31, 1952	Infant Baptisms	Members Communicating At Least Once in 1952	Total Sunday Church School Enrollment	Average Church School Attendance	Students for the Ministry	Amount of Apportionment	Apportionment Paid on	World Service Fund	Total Beneficences	Debt Paid: Principal and Interest	Current Expenses	Total Congregational Expenses	Value of Parsonage and Real Estate	Total Debt
<b>Illinois</b>																							
1	Fowler, St. Paul	D. Schmidt, Supply	F	10	1	3	1	+9	82	1	80	100	60	380	426	43	515	1836	3517	20000	1		
2	Quincy, Trinity	A. F. Ebeling	B	15	11	11	1	+12	560	20	525	244	154	2807	2807	425	3617	12606	15653	150000	2		
3	Salem	R. M. Schroedel	B	47	24	15	25	+18	1129	53	1050	525	390	5176	5176	866	6591	20063	31774	300000	3		
4	Rock Island, Peace	C. H. Rohlfing	B	33	19	50	7	+41	720	27	505	355	152	3090	3090	515	4497	11692	18122	20000	4		
5	Sutter, Bethlehem	F. J. Nist	F	6	3	3	2	+1	256	8	258	260	219	1318	1320	502	2652	7965	7965	10000	5		
6	Toga, Bethany	A. C. Onusch	F	16	2	2	2	+16	260	9	235	283	159	1236	1236	337	2116	4266	4712	15000	6		
7	Ursa, Zion	D. Schmidt, Supply	F	1	1	1	1	+1	108	6	93	138	110	485	562	590	1356	2198	3580	10000	7		
<b>Iowa</b>																							
8	Ackley, St. John	F. C. Kroll	E	16	6	5	6	+15	605	18	412	403	288	2741	2934	521	4814	12416	13633	25000	8		
9	Alden-Buckeye	R. J. Eilers	E	2	2	3	5	-5	107	9	63	93	59	572	509	186	1012	2000	2200	8000	9		
10	Peace, Buckeye		F	3	3	3	3	+6	80	4	42	38	31	374	374	73	643	2290	5790	15000	10		
11	Alleman, Salem	F. E. Stuecki	F	16	8	8	6	+18	356	12	315	203	164	1751	1845	447	9519	8121	8853	8000	11		
12	Baxter, Bethany	L. E. Ferguson	E	1	1	1	1	+1	161	11	108	45	40	788	790	25	1541	2177	6448	10000	12		
13	Bennett, Peace	H. A. Bartell	F	13	1	2	2	+10	251	5	190	177	100	682	500	177	691	3780	4352	8500	13		
14	Benton Twp., Zion, Latty	Vacant	F	5	1	5	5	-1	64	5	55	60	34	268	82	18	188	1436	2993	20000	14		
15	Big Rock, Immanuel	J. M. Nowgard, Sup.	F	16	4	4	2	+22	61	11	43	40	20	165	165	32	954	602	602	10000	15		
16	Burlington, First	R. G. Beck	C	16	3	33	24	+28	806	25	689	361	180	3400	3400	670	7031	8500	14254	24088	300000	16	
17	St. Luke	E. Press	B	17	10	16	6	+20	421	16	221	252	135	1772	1772	192	2321	6973	72856	14973	8000	17	
18	Zion	J. H. Schultz	B	8	1	1	1	-16	413	3	405	224	160	2173	2173	395	4331	6774	16363	10500	16500	18	
19	Cedar Falls, St. Paul	R. F. Miller	B	4	2	8	2	+12	110	7	90	45	22	459	540	75	798	3000	4223	7500	15000	19	
20	Cedar Rapids, Czech	M. Filipi	B	2	2	2	2	-2	66	1	60	43	25	300	300	50	635	1786	1981	10000	15000	20	
21	First	O. F. Artopoulos	B	26	2	2	2	-16	162	3	110	119	75	752	752	125	949	4101	5346	6500	6500	21	
22	Clarenc, St. John	E. J. Bowers	E	12	2	2	2	+6	507	21	478	288	197	2182	2182	369	4109	7345	7682	18000	55000	6338	22
23	Clarksville, Immanuel	E. Merz	E	13	3	6	3	+1	176	9	170	96	71	850	550	92	1082	3281	3281	12000	35000	23	
24	R.D. 2, Pleasant Valley	D. Babbitt, Sup.	F	6	1	7	3	+1	147	3	140	79	64	706	766	127	1114	4182	4182	8000	20000	24	
25	Conesville, Grace	O. E. Baumann	F	1	1	1	1	+1	72	6	37	76	32	309	373	52	589	1228	2313	2600	10000	25	



IOWA SYNOD—Continued

No.	LOCATION NAME OF CHURCH	Pastor	MEMBERSHIP AND GROWTH										CONTRIBUTIONS AND PROPERTY VALUES										No.							
			Accessions					Losses					Net Gain + Net Loss -	Membership December 31, 1952	Infant Baptisms	Members Communion At Least Once in 1952	Total Sunday Church School Enrollment	Average Church School Attendance	Students for the Ministry	Amount of Apportionment	Paid on Apportionment	World Service Fund		Total Beneficences	Debt Paid: Principal and Interest	Current Expenses	Total Congregational Expenses	Value of Parsonage and Real Estate	Value of All Other Church Buildings	Total Debt
			a) By Confirmation	b) By Transfer	c) By Renewal of Profession	a) By Death	b) By Transfer	c) By Erasure	a) By Death	b) By Transfer	c) By Erasure																			
26	Denver, St. Paul's	F. W. Schnathorst	7	16	3	2	10	+8	176	9	148	142	75	865	170	1555	6387	10289	10200	20000	26									
27	Donnellson, St. Paul	J. S. Gohde	12	10	2	12	20	-14	372	14	280	191	125	1734	1734	289	6370	11962	20000	75000	27									
28	Dysart, Peace	Vacant	3	1	1	1	1	+1	66	14	45	22	19	349	58	108	1510	1928	4000	4500	28									
29	Elkader, Peace	P. Kitterer	12	3	4	14	5	-10	687	19	615	164	117	2894	400	4574	8824	9509	30000	150000	29									
30	Fort Madison, St. John	J. C. Bierbaum	8	9	3	4	5	21	285	3	270	130	105	1275	212	2067	5600	6850	20000	150000	30									
31	Fredricksburg, Peace	G. A. Bartell	3	2	2	2	2	+1	248	8	242	138	102	980	980	1353	4660	34524	8000	45000	31									
32	Garber, St. John's	G. E. Hesse	8	4	1	1	1	+1	81	11	49	53	40	397	66	648	1542	2366	4000	15500	32									
33	Garner, * Peace, Ell Town	Supplied	4	12	1	1	1	+16	141	12	102	149	100	250	71	743	4103	9774	8000	12500	33									
34	Zion, Garner	C. J. Mohr	2	8	3	5	2	-2	225	13	160	165	109	1118	186	2003	5420	5420	12000	30000	34									
35	Geneva, St. Peter's	R. W. Bizer	1	3	4	4	2	-2	170	5	141	82	53	834	139	1174	3976	4215	10000	35000	35									
36	Genoa Bluff	E. Jasmann	1	3	4	4	2	+5	120	5	114	79	66	540	130	1328	3976	4215	10000	35000	36									
37	St. Paul's, Marengo, R. 1	St. Paul's, Marengo, R. 1	1	3	4	4	2	-2	170	5	141	82	53	834	139	1174	3976	4215	10000	35000	37									
38	Zion, Williamsburg, R.D. 4	Zion, Williamsburg, R.D. 4	1	3	4	4	2	-2	170	5	141	82	53	834	139	1174	3976	4215	10000	35000	38									
39	Gladbrook, Peace	L. R. Poeschel	25	2	9	15	15	+3	320	22	297	230	131	1445	266	2044	4960	5803	20000	50000	39									
40	Hubbard, Zion	A. I. Kreutzmann	19	3	5	12	12	+5	588	20	386	402	258	2600	1300	5880	8226	14226	8000	35000	40									
41	Keokuk, St. Paul	A. H. Bisping	22	14	15	10	24	+2	567	10	495	423	223	2825	471	4490	13503	14266	10000	80000	41									
42	Klemme, Immanuel	V. E. Jaberg	7	3	8	4	9	+5	414	31	334	573	244	1934	238	3384	7120	9586	3000	75000	42									
43	Lattimer, Immanuel	H. H. Wintermeyer	10	2	2	4	4	-1	262	14	240	170	135	1305	267	2994	7000	15000	8000	150000	43									
44	Lincoln, Salem	L. F. Brassard	3	4	2	4	4	+1	168	6	148	155	115	692	97	1338	3130	11630	7000	500	500	44								
45	Liscomb, Grace	Vacant	13	2	3	3	3	+12	157	14	151	121	75	600	645	103	2884	3868	5000	15000	45									
46	Lone Tree, Grace	O. E. Baumann	8	2	13	4	4	-7	472	16	451	208	134	2000	2000	4091	6708	12000	82500	1450	46									
47	Lowden, Zion	N. S. Roberts	4	2	9	7	7	+6	94	90	97	70	1	350	351	93	4478	6292	9200	15000	47									
48	Mauly, St. Paul	R. F. Jacobs	8	7	3	4	9	-1	152	9	120	85	60	620	620	104	3929	4062	7500	35000	48									
49	Marquette, First	D. F. Lehman	8	8	4	1	1	+3	143	1	103	90	66	635	635	106	3719	4741	7500	55000	49									
50	Marshalltown, Peace	J. Mohr	10	1	4	5	7	-10	228	5	174	120	81	1049	1049	175	4774	8974	7500	100000	50									
51	Melbourne, St. John	R. G. Grosshuesch	5	5	1	1	1	+7	220	11	204	115	85	1000	1005	169	6276	6834	8000	10000	51									
52	Monticello, Evan. & Ref.	J. F. Baumann	5	1	1	1	2	+3	134	3	104	97	70	560	576	158	4951	4651	10000	20000	52									
53	Muscataine, Evan. & Ref.	J. C. Riggs	11	4	2	1	1	+16	175	9	142	86	56	758	643	100	4462	5634	10000	25000	53									
54	Nashua, R.D. 2, St. John	C. J. Weidler	11	4	2	1	1	+16	175	9	142	86	56	758	643	100	4462	5634	10000	25000	54									

IOWA SYNOD—Continued

No.	LOCATION NAME OF CHURCH	Pastor	MEMBERSHIP AND GROWTH										CONTRIBUTIONS AND PROPERTY VALUES								No.					
			Accessions				Losses			Net Gain + Net Loss -	Members Communicant At Least Once in 1952	Infant Baptisms December 31, 1952	Total Sunday Church School Enrollment	Average Church School Attendance	Students for the Ministry	Amount of Apportionment	Paid on Apportionment	World Service Fund	Total Beneficences	Debt Paid: Principal and Interest		Current Expenses	Total Congregational Expenses	Value of Parsonage and Real Estate	Value of All Other Church Buildings and Real Estate	Total Debt
			a) By Confirmation	b) By Transfer	c) By Renewal of Profession	a) By Death	b) By Transfer	c) By Resure																		
54	Newton-Haverhill	E. Burreichter	1	6	1	2	2	1	1	44	2	30	45	23	250	83	633	1698	3306	3000	30000	54				
55	St. John's, Haverhill	.....	6	1	2	2	1	1	120	2	65	88	20	550	550	522	1332	2415	4083	10000	25000	55				
56	Newton, R. 1, Zoar	Vacant	.....	.....	.....	.....	.....	.....	65	.....	44	48	30	309	309	257	769	2051	2363	8000	15000	56				
57	Oskaloosa, First	R. P. Nienkamp	1	8	2	.....	.....	.....	58	2	45	125	72	445	445	99	644	3068	3632	10000	31000	57				
58	Primrose-Franklin	Vacant	.....	.....	.....	.....	.....	.....	105	5	82	97	61	515	516	112	942	2475	2800	65000	58					
59	St. Peter's, Franklin	.....	9	1	6	.....	.....	.....	134	3	110	92	57	670	890	243	1653	2820	6980	12000	45000	59				
60	Zion, Primrose	W. H. Cross	2	2	2	.....	.....	.....	103	0	82	80	58	425	425	81	681	2380	2380	3000	6000	60				
61	Sigourney, St. Paul	R. J. Topp	4	2	4	.....	.....	.....	129	7	112	42	29	540	540	300	1079	3874	4408	8000	20000	61				
62	Sumner, R. 2, St. Paul	H. L. Kraatz	7	4	3	.....	.....	.....	229	16	180	117	90	1023	1023	240	1508	4515	6211	20000	40000	62				
63	Tipton, St. John	T. Blautuss	4	8	4	.....	.....	.....	473	10	495	144	104	2200	2200	160	2645	7722	16990	20000	170000	2500	63			
64	Tripoli, St. Peter	.....	5	4	8	.....	.....	.....	.....	.....	.....	.....	.....	.....	.....	.....	.....	.....	.....	.....	.....	.....	64			
65	Washington-Valley	M. J. Phillip	4	18	2	20	27	49	130	8	130	115	81	255	515	85	32	1435	1435	.....	10000	.....	65			
66	St. Paul, Valley	.....	3	1	3	.....	.....	.....	276	10	214	149	75	1447	1447	261	2134	4255	4565	16000	100000	.....	66			
67	St. Paul, Washington	W. G. Clausung	26	2	3	6	8	11	655	24	599	245	209	2732	2732	175	3853	8104	41841	6000	135000	.....	67			
68	Waukon, Salem	E. L. Hennig	.....	.....	.....	.....	.....	.....	.....	.....	.....	.....	.....	.....	.....	.....	.....	.....	.....	.....	.....	.....	68			
69	Waverly, Peace	E. K. Schneider	14	9	.....	.....	.....	.....	215	15	210	91	50	751	751	80	1004	5742	6874	16000	45000	6400	69			
70	R. 3, St. John's	V. D. Weidler	9	8	2	4	2	9	202	7	187	115	65	965	965	300	1714	4941	5060	15000	75000	.....	70			
71	Wellsburg, R.D. 1, St. Peter's	C. M. Jankowsky	7	1	2	.....	.....	.....	108	9	82	51	29	615	375	66	520	642	727	5000	1400	.....	71			
72	West Burlington	E. H. Gumper	1	2	5	.....	.....	.....	184	1	154	96	61	777	777	179	1452	4417	4513	6000	30000	.....	72			
73	St. Paul's, West Burlington	.....	.....	.....	.....	.....	.....	.....	70	5	60	53	37	300	300	68	654	2046	4025	.....	21500	.....	73			
74	St. John's, Flint River Twp.	H. W. Barten	8	.....	.....	.....	.....	.....	500	16	395	174	118	2200	2200	367	3457	6840	33540	15000	70000	2000	74			
75	Wheatland, St. Paul's	.....	6	4	9	2	.....	.....	153	7	124	121	65	700	700	112	1262	2241	2241	12000	20000	.....	75			
76	Wilton	A. H. Bauch	2	.....	.....	.....	.....	.....	54	1	36	42	26	273	273	51	462	2708	2731	.....	28000	.....	76			
77	Grace, Wilton Junction	H. A. Kehle	.....	.....	.....	.....	.....	.....	128	6	79	49	30	578	372	25	471	4147	5109	7500	15000	.....	77			
	Trinity, Moscow	.....	.....	.....	.....	.....	.....	.....	.....	.....	.....	.....	.....	.....	.....	.....	.....	.....	.....	.....	.....	.....	.....			
	Zwingli, Harmony	.....	.....	.....	.....	.....	.....	.....	.....	.....	.....	.....	.....	.....	.....	.....	.....	.....	.....	.....	.....	.....	.....			
	Missouri	.....	.....	.....	.....	.....	.....	.....	.....	.....	.....	.....	.....	.....	.....	.....	.....	.....	.....	.....	.....	.....	.....			
	Kahoka, St. Paul	A. W. Geske	6	3	8	5	3	9	382	13	295	332	249	1750	2156	310	3681	7687	11119	25000	100000	3000	77			
	Totals	.....	607	329	243	300	323	316	18886	738	15811	11392	7355	84024	84548	16439	148309	377002	698551	785500	4329900	129294				

**KANSAS CITY SYNOD**

No.	LOCATION NAME OF CHURCH	Pastor	Urban or Rural (See Code)	MEMBERSHIP AND GROWTH						CONTRIBUTIONS AND PROPERTY VALUES																	
				Accessions		Losses				Net Gain + Net Loss -	Membership December 31, 1952	Infant Baptisms	Members Communion At Least Once in 1952	Total Sunday Church School Enrollment	Average Church School Attendance	Students for the Ministry	Amount of Apportionment	Paid on Apportionment	World Service Fund	Total Benevolences	Debt Paid: Principal and Interest	Current Expenses	Total Congregational Expenses	Value of Parsonage and Real Estate	Value of All Other Church Buildings	Total Debt	
				a) By Confirmation	b) By Transfer	c) By Renewal	a) By Death	b) By Transfer	c) By Erasure																		
				(a) By Confirmation	(b) By Transfer	(c) By Renewal	(a) By Death	(b) By Transfer	(c) By Erasure																		
<b>Kansas</b>																											
1	Abilene, Grace	G. A. Teske	D						16	-16	35	19	48	23		172	172	29	396		1124	1124	15000		1		
2	Albion, Grace	G. S. Thilking	F						3	-6	63	50	30	1		356	356	30	84	547	1554	5000	15000		2		
3	Alma, Peace	P. W. Kasper	E	1					2	-1	279	10	221	94		1001	1001	176	1886		4413	6368	7000	25000		3	
4	Baldwin, St. John	H. G. Rieder	F	1					1	-1	84	3	91	54		444	444	182	772		2724	2808	15000		4		
5	Belyue, Immanuel	A. V. Kurz	F	1					3	-4	178	5	163	95	51	794	794	384	3149		4047	5821	10000		5		
6	Bern, Friedens	A. L. Bruesselmann	F	10					2	-	200	21	175	121	63	800	800	181	1328		3317	4744	6000	5000		6	
7	Bluff City, St. Paul	C. Ringer	F	1					1	-1	58	1	29	57	33	211	211	45	312		750	750	2500		7		
8	Cheney, Trinity	Q. M. Moeschberger	E	2					3	+3	107	2	100	116	74	512	512	148	1083		4451	5572	24000		8		
9	Ellinwood, Immanuel	R. F. Richter, Sr.	D	5					12	+8	418	9	379	247	128	1630	1630	376	3470		6406	6866	5000	75000		9	
10	Elmo, New Basel	W. Baumgartner	F	11					4	-9	330	7	243	351	170	1363	1363	428	2943	4080	5818	1091	8000	65000		10	
11	Eudora, St. Paul	J. O. Polster	F	13					5	+9	171	13	151	160	100	799	799	134	2008		5958	7743	8500	35000		11	
12	Fairview, First	H. A. Schulz	F	7					4	-9	172	5	149	150	115	655	655	20	841		5174	5250	5000	15000		12	
13	Hardtner, St. John	C. Ringer	F	2					2	-	58	1	34	50	34	473	473	79	634		2465	2525	1700	10000		13	
14	Herdson, Immanuel	A. Greb	F	10					6	+4	161	5	150	76	55	808	808	135	1434		4522	5022	12000	35000		14	
15	Hawatha, Bethany	A. O. Engelmann	D	4					4	-6	189	3	110	113	87	828	828	160	1109		4626	5092	9000	45000		15	
Hoisington.																											
16	* Ebenezer, Hoisington	Supplied	D						20	-		17	12	11		117	117	20	137		367	527	5000		16		
17	Schoenig, Whitehead Twp.	E. H. Laufer, Supply	F	4					1	-	43	2	21	9	9	217	210	36	330		738	738	3000		17		
18	Holyrood, St. Paul	E. J. E. Bratzmann, S.	E	7					5	+2	990	4	120	188	90	1263	1263	209	2451		6192	10882	10000	75000		18	
19	Hudson, Peace	V. W. Broetzmann	F	3					1	-12	149	4	144	122	77	661	661	111	1339		2775	3748	1200	10000		19	
20	Trinity	E. H. Laufer	F	6					2	+15	212	3	177	193	109	843	843	643	4374		5662	66061	16000	15000		20	
21	Imman. St. Peter's	W. H. Meyer	E	7					5	+8	181	6	168	156	110	845	845	338	1348		5398	5458	9000	40000		21	
22	Junction City, Zion	C. S. Thilking	C	4					1	+2	128	9	116	91	66	662	662	110	913		3275	3813	6000	36000		22	
23	Kansas City, Zion	H. W. Rath	A	13					8	+22	440	11	320	212	160	1924	1924	320	2909		7961	9072	20000	85000		23	
24	Leavenworth, Salem	H. H. Poetter	C	6					1	+4	107	9	83	101	66	353	353	41	634		3020	3188	10000	15000		24	
25	Marysville, Evangelical	H. W. Beer	D	9					3	+14	351	13	283	157	110	1007	1007	225	1479		4621	4621	5000	25000		25	
26	Newton, Immanuel	E. W. Schupp	C	2					3	+5	75	1	65	44	38	338	338	110	563		4503	4795	12000	30000		26	
27	Trinity	D. E. Krueger	F	4					1	-	91	10	75	126	76	558	558	120	1023		3071	3071	3500	18000		27	
28	Nickerson, Midland	D. E. Suart	F	8					5	+18	129	3	91	149	110	568	568	301	2188		4385	8951	5000	20000		28	
29	Paola, Zion	K. F. Baur, Supply	F	1					12	-						82	30	92	125		250	250	3000	10000		29	

KANSAS CITY SYNOD—Continued

No.	LOCATION NAME OF CHURCH	Pastor	MEMBERSHIP AND GROWTH										CONTRIBUTIONS AND PROPERTY VALUES													
			Accessions			Losses			Net Gain + Net Loss -	Membership December 31, 1952	Infant Baptisms	Members Communion At Least Once in 1952	Total Sunday Church School Enrollment	Average Church School Attendance	Students for the Ministry	Amount of Apportionment	Paid on Apportionment	World Service Fund	Total Beneficences	Debt Paid: Principal and Interest	Current Expenses	Total Congregational Expenses	Value of Parsonage	Value of All Other Church Buildings and Real Estate	Total Debt	No.
			a) By Confirmation	b) By Transfer	c) By Renewal of Profession	a) By Death	b) By Transfer	c) By Easure																		
30	Vesper, Emmanuel	E. J. E. Broetzmann	1	1	1	3	2	1	38	1	38	30	18	238	238	40	482	802	931	951	600	2500	30			
31	Wadena, Zion	W. Jassmann	2	1	1	3	1	5	135	5	138	86	61	722	722	120	891	802	3471	4698	8000	22000	31			
32	Wichita, Faith	D. C. Jensen	3	3	3	9	3	+38	93	6	99	65	60	329	435	42	9	963	1838	7500	7500	32				
33	First	M. E. Ernst	3	3	3	9	3	+38	93	6	99	65	60	329	435	42	9	2451	2693	15000	20000	15000	33			
34	Salem	R. O. Lasser	13	14	9	36	3	+25	246	13	259	121	75	984	1024	199	1759	6450	8311	10000	60000	60000	34			
<b>Missouri</b>																										
35	Amazonia, St. John	A. F. Klemme	3	1	1	5	4	-5	159	5	164	98	43	727	545	123	1023	4415	4999	3175	10500	10500	35			
36	Arrow Rock, Zion	Vacant	1	1	1	3	2	-2	84	7	91	127	76	332	334	56	596	3605	4705	6000	6000	6000	36			
37	Billingsville	A. E. Limper	5	4	2	11	2	+3	136	1	137	113	87	704	704	113	1043	3347	4829	10000	25000	25000	37			
38	St. John, Billingsville		2	1	1	4	1	+2	18	1	19	14	13	56	14	4	18	110	110	110	3800	3800	38			
39	Zion, West Boonville		1	1	1	3	1	+2	18	1	19	14	13	56	14	4	18	4570	8109	4000	17000	17000	39			
40	Blackburn, St. Paul	J. O. Schneider	12	1	1	14	1	+6	231	12	243	168	123	1047	1047	235	1402	7123	7775	7500	70500	70500	40			
41	Boonville, Evangelical	E. F. Abele	5	17	10	32	11	+3	566	17	583	251	157	2244	2244	383	3289	6335	7985	8000	80000	80000	41			
42	California, Evan. & Ref.	E. L. Koch	13	11	1	25	5	+11	502	4	506	357	265	2040	2040	340	2528	1069	1184	3500	7000	7000	42			
43	Salem	E. L. Koch, Supply	1	1	1	3	1	-2	98	1	99	70	34	350	350	59	443	2321	2591	15000	35000	35000	43			
44	*Columbia, Student Chapel	C. F. Sporker	7	6	2	15	12	-4	269	6	275	42	34	104	25	35	2635	3746	4202	7500	11000	11000	44			
45	Concordia, Bethel	M. F. Lichte	5	6	2	13	1	+9	267	5	272	136	97	1110	1110	157	2635	5023	9018	9000	30000	30000	45			
46	Costly, Hope	L. B. Ahrens	2	0	0	2	2	+5	253	5	258	215	149	1070	1070	207	2048	850	876	2000	15000	15000	46			
47	Deepwater-Rockville	C. N. Stillwell, Sup.	1	1	1	3	1	-1	79	2	81	70	58	266	266	32	377	182	195	2000	6000	6000	47			
48	Community, Rockville, R.D. 1		1	1	1	3	1	-1	91	1	92	84	69	305	305	56	832	2668	3894	4000	15000	15000	48			
49	Heron, Deepwater, R.D. 2	M. F. Lichte	2	1	1	4	2	-2	125	4	129	65	47	587	587	98	1501	634	689	3000	3000	3000	49			
50	Emma, St. John	W. C. Baltzer	4	2	2	8	5	+1	130	4	134	37	36	399	400	99	668	2378	3926	5000	10000	10000	50			
51	Florence-Mora		2	2	2	6	5	+1	130	4	134	37	36	399	400	99	668	3965	4015	15000	15000	15000	51			
52	St. John, Florence		1	1	1	3	2	+1	95	1	96	70	51	609	609	50	819	4231	5908	5000	15000	15000	52			
53	Grand Pass, St. Luke	W. J. Becker	5	1	1	7	2	+3	95	1	96	70	51	609	609	50	819	8225	7186	10000	15000	15000	53			
54	Harrisburg, Peace	D. J. W. Burkhalter	3	1	1	5	2	+2	157	9	166	154	79	716	722	504	1824	796	9000	10000	10000	10000	54			
55	Hugginsville, Salem	T. Heck	12	20	1	33	5	+4	518	22	480	548	380	2342	2342	575	7296	7696	9000	34700	45000	75000	55			
56	Independence, St. Luke	A. J. Schneider	9	15	10	34	5	+29	312	14	326	226	180	1206	1206	201	2699	3205	3850	10000	25000	25000	56			
57	Jamestown, R.D. 1, Advent	I. B. Stegner	2	1	2	5	4	-6	102	1	103	105	40	522	522	87	650	3205	3850	10000	25000	25000	57			







LANCASTER SYNOD—Continued

No.	LOCATION NAME OF CHURCH	Pastor	Urban or Rural (See Code)	MEMBERSHIP AND GROWTH										CONTRIBUTIONS AND PROPERTY VALUES										No.							
				Accessions					Losses					Net Gain + Net Loss -	Membership December 31, 1952	Infant Baptisms	Members Once in 1952 At Least	Total Sunday Church School Enrollment	Average Church School Attendance	Students for the Ministry	Amount of Apportionment	Paid on Apportionment	World Service Fund		Total Benevolences	Debt Paid: Principal and Interest	Current Expenses	Total Congregational Expenses	Value of Parsonage and Real Estate	Value of All Other Church Buildings	Total Debt
				a) By Confirmation	b) By Transfer	c) By Renewal of Profession	a) By Death	b) By Transfer	c) By Erasure	a) By Death	b) By Transfer	c) By Erasure																			
65	Muddy Creek, Denver, R. 1	C. N. Stamm	F	2	1	1	4	2	3	460	2	382	295	210	1390	315	2298	75	3413	8035	80000	4000	65								
66	Swamp, Blainsport	M. J. Jeffers	F	4	2	1	5	2	1	451	5	370	265	205	1257	86	1601	2473	13160	50000	17000	4400	66								
67	Myerstown, Myerstown	M. J. Jeffers	D	18	25	5	15	15	5	1021	26	838	496	341	3265	195	2855	1106	13164	68034	25000		67								
68	New Holland, New Holland	C. G. Bachman	D	24	34	2	3	11	19	425	20	390	525	240	1494	121	2341	5678	6138	10000	35000		68								
69	St. Stephen, New Holland, R.D.	F. E. Ringer	F	2	5	1	3	3	4	166	3	148	100	65	567	85	919	1793	3206	20000	1500		69								
70	New Providence, Zion	F. E. Ringer	F	2	5	1	3	3	4	218	7	194	185	134	928	162	1419	4842	5758	10000	38300		70								
71	Palmyra, Trinity	W. E. Adams	D	13	17	21	7	8	1	467	26	456	568	292	1885	406	3771	8003	10446	20000	100000	9875	71								
72	Penbrook, St. Andrew	W. J. Ross, Supply	B	1	9	3	3	6	1	169	10	152	193	115	547	407	27	622	2444	3025	8002	25000	1800	72							
73	Quarryville, St. Paul	H. C. Snyder	E	7	9	1	10	14	7	355	12	271	185	142	1319	223	2028	139	7670	11823	150000	1800	73								
74	St. John's, Center	L. E. Moyer	F	2	2	1	6	4	12	223	6	195	150	120	763	127	1184	1810	7852	92500	75000		74								
75	St. Paul, Bowmanville	E. E. ...	E	3	1	1	2	5	6	134	2	117	166	116	485	106	1036	1286	5367	12600	75000		75								
76	Salem, Reamstown	L. E. Moyer	E	3	1	1	1	3	3	120	1	115	100	85	361	361	911	1435	5389	74000	74000		76								
77	Rickland, Tulpehocken, Trinity	J. D. Backenstose	E	18	3	1	5	8	11	357	8	329	245	201	1494	896	121	1291	5070	6382	100000	6000	77								
78	Rohrerstown, Salem	C. L. Osenbach	E	9	14	1	3	3	4	270	11	253	275	168	1072	1073	96	1512	3907	5102	18000	125000	6000	78							
79	St. David, Millersburg, R. 1	S. Szabo	F	8	4	1	2	1	3	351	5	270	224	130	1441	1443	276	2580	1930	6483	15000	75000	2350	79							
80	Zion, Millersburg, R. 1	S. Szabo	F	4	1	1	2	1	3	81	2	51	173	109	238	239	40	449	119	597	731	28000	475	80							
81	Schaafertown	A. R. Bachman	E	13	6	5	6	2	11	225	11	210	241	147	598	456	100	800	2312	1776	4238	25000	3200	81							
82	Elias, Newmaunstown	A. R. Bachman	E	17	1	4	8	2	8	190	8	175	77	42	516	516	47	846	1240	1315	25000	25000		82							
83	St. Paul, Millbach	A. R. Bachman	F	17	1	4	8	2	8	425	26	385	304	191	1164	934	121	1698	2054	2515	5019	6000	2000	83							
84	St. Paul, Schaafertown	A. R. Bachman	E	23	4	3	9	3	11	425	26	385	304	191	1164	934	121	1698	2054	2515	5019	6000	2000	84							
85	Steelton, First	C. L. Noss	C	4	1	1	1	1	2	108	1	83	86	49	598	293	91	818	2306	2535	10000	10000		85							
86	Union Deposit, Union	Supplied	E	1	1	1	1	1	1	35	1	37	120	90	156	130	90	173	9835	9835	10000	10000		86							
87	Upper Dauphin County	R. J. Harry	D	8	1	1	2	2	4	216	12	150	151	75	701	586	117	1109	1323	3495	9190	40000	1775	87							
88	Christ, Lykens	R. J. Harry	F	2	2	2	2	2	2	52	6	44	86	55	114	114	114	155	500	500	2500	2500		88							
89	St. Matthew, Spring Glen	R. J. Harry	F	1	1	1	1	1	1	158	3	111	148	90	372	143	210	210	949	1776	2500	2500		89							
90	Zion (Klinger's), Erdman	R. L. Harwick	F	4	1	1	3	1	2	146	2	136	151	80	516	516	76	1070	2728	3236	30000	30000		90							
91	Jerusalem, Pennyn	R. L. Harwick	F	7	16	2	7	3	1	43	4	129	165	91	361	361	100	856	1632	2528	6437	17000	17000		91						
	St. Luke, Litz	E. M. Spangler	E	7	7	3	1	2	1	328	23	271	447	238	1278	1278	435	2883	6590	7933	14000	80000		91							
	Willow Street, Willow Street	E. M. Spangler	E	7	7	3	1	2	1	328	23	271	447	238	1278	1278	435	2883	6590	7933	14000	80000		91							
	Totals			769	635	248	411	467	230	+544	28128	944	23029	23012	13449	20	102957	94397	159985	168271	48813	408165	751407	8258405	7158700	247019					



LEHIGH SYNOD

No.	LOCATION NAME OF CHURCH	Pastor	Urban or Rural (See Code)	MEMBERSHIP AND GROWTH											CONTRIBUTIONS AND PROPERTY VALUES								No.	
				Accessions			Losses			Net Gain - Net Loss +	Membership December 31, 1952	Infant Baptisms	Members Communing At Least Once in 1952	Total Sunday Church School Enrollment	Average Church School Attendance	Students for the Ministry	Amount of Apportionment	Paid on Apportionment	World Service Fund	Total Benevolences	Debt Paid: Principal and Interest	Current Expenses		Total Congregational Expenses
<b>Pennsylvania</b>																								
1	Allentown, Christ	J. D. Paine	A	14	8	8	0	48	329	3	276	254	165	1	1405	63	1955	5037	7916	8000	80000	1		
2	Dubbs Memorial	M. F. Klingaman	A	64	35	84	+5	1482	71	1441	1451	754	2	4907	416	7842	19485	21106	9000	120000	2			
3	Emmanuel	W. D. Mathias	A	11	14	23	5	580	14	478	273	150	2	1716	568	2065	7489	11149	16000	16434	3			
4	Faith	N. M. Kirk	A	2	89	19	+10	110	9	107	75	55	1	124	353	2925	7281	8900	10000	70000	4			
5	Grace	C. H. Kehm	A	41	30	10	10	505	47	500	479	291	1	1552	260	3122	7281	8900	10000	60000	5			
6	St. Andrew	H. J. Aulenbach	A	14	9	7	23	801	24	677	452	237	1	2720	270	4872	11154	15227	240000	240000	3075	6		
7	St. James	L. J. Sandt	A	8	7	2	5	38	11	37	463	14	358	326	163	1719	1719	13706	10000	150000	2000	7		
8	St. John	G. H. Sperry	A	12	10	9	6	633	21	419	305	130	1	1909	1966	600	6386	776	200000	50000	8			
9	St. Mark	C. D. Kressley	A	20	10	4	2	47	394	37	317	192	129	1	1340	576	20	1184	2893	15000	9			
10	St. Paul	C. M. Limpf	A	41	2	3	2	281	32	281	240	144	1	790	401	951	240	6267	6500	65000	1600	10		
11	St. Peter	J. K. Wetzel	A	4	7	5	3	292	11	239	175	102	1	918	207	881	2270	5654	11500	75000	4000	11		
12	Salem	R. D. Brodt	A	16	16	18	21	1336	21	1297	891	437	1	4796	4796	824	8726	3600	20000	400000	4000	12		
13	Trinity	C. H. Moutz	A	17	9	9	18	713	24	678	426	309	2	2311	2311	387	6336	11666	15308	20000	175000	13		
14	Zion	C. D. Rodenberger	A	25	10	25	17	1288	15	836	495	262	2	4093	4093	687	7754	18535	20410	135000	350000	14		
15	R. 2, Jerusalem, W. Salisbury	D. E. Schaeffer	E	12	6	12	5	401	21	354	388	215	1	1170	1171	211	2469	390	8027	12560	20000	100000	15	
16	R. 3, Walberts, Jordan	W. J. Rupp	F	11	9	10	8	357	15	338	291	131	2	1170	1171	211	2469	390	8027	12560	20000	110000	13000	16
17	Cedar-Morgenland	G. D. MacNeal	E	4	2	2	2	179	2	172	205	125	1	584	584	31	954	3500	8000	60000	60000	17		
18	Morgenland, Orefield, R. 1	C. D. Rockel	F	5	4	3	2	116	4	110	160	85	1	372	273	72	537	1253	8000	25000	25000	18		
19	Coplay-Mickleys	C. D. Rockel	F	1	4	9	8	353	12	258	324	153	1	1186	558	40	980	2891	3141	100000	100000	19		
20	Trinity, Coplay	C. M. DeLong	E	14	4	1	14	410	12	319	191	104	1	1340	909	98	1479	3965	8685	10000	65000	20		
21	E. Greenville, New Goshenhoppen	T. R. Brendle	D	31	12	4	25	1245	35	1241	691	372	1	3988	3988	670	7982	14699	18373	100000	100000	21		
22	Egypt, Egypt	St. John, Laury's	E	8	2	6	6	401	12	250	418	310	1	1346	1346	25	2309	3600	4140	15000	50000	22		
23	St. John, Cementon	R. E. Schaeffer	E	8	1	3	2	42	1	35	110	85	1	130	66	117	500	1750	30000	30000	23			
24	St. Paul, Cementon	R. E. Schaeffer	E	8	1	3	2	42	1	35	110	85	1	130	66	117	500	1750	30000	30000	24			
25	Emmaus, St. John	R. E. Schaeffer	C	19	24	14	6	1108	30	803	512	286	2	3347	592	139	2963	2060	13083	18235	15000	300000	25	
26	Friedens, Slatington, R. 1	R. J. Urffer	F	7	9	6	2	166	4	130	120	85	1	640	102	164	419	3620	3076	4600	5900	26		
27	Holy Trinity, Slatedale	A. W. Fox	E	34	15	2	7	4	306	11	213	274	125	1	983	983	154	1594	2100	3100	35000	27		
28	Union, Nefis	A. W. Fox	E	9	7	12	18	1097	30	839	473	305	1	3527	3527	592	5358	9223	30000	135000	135000	28		
29	Fullerton, St. John	A. W. Fox	D	12	22	8	13	347	2	264	232	150	1	1091	379	46	790	4000	6534	11410	13000	125000	31500	29





# MAGYAR SYNOD

No.	LOCATION NAME OF CHURCH	Pastor	Urban or Rural (See Code)	MEMBERSHIP AND GROWTH										CONTRIBUTIONS AND PROPERTY VALUES										No.		
				Accessions				Losses			Net Gain + Net Loss -	Membership December 31, 1952	Infant Baptisms	At Least Once in 1952	Total Sunday Church School Enrollment	Average Church School Attendance	Students for the Ministry	Amount of Apportionment	Paid on Apportionment	World Service Fund	Total Benevolences	Debt Paid: Principal and Interest	Current Expenses		Total Congregational Expenses	Value of Parsonage
a) By Confirmation	b) By Transfer	c) By Renewal of Profession	a) By Death	b) By Transfer	c) By Resure	December 31, 1952	Infant Baptisms	At Least Once in 1952	Total Sunday Church School Enrollment	Average Church School Attendance														Students for the Ministry		
<b>Connecticut</b>																										
1	Bridgeport and Vicinity, Hungarian	S. M. Boszormenyi	A	16	1	12	24	5	3	5	3	318	21	318	289	110	1631	250	97	1042	14206	30717	55000	450000	104400	1
2	Fairfield, Hungarian	A. Babos	B	8	2	3	5	3	5	3	5	185	12	170	159	97	650	630	115	1032	9109	19227	15000	170000	59275	2
3	South Norwalk, Hungarian	A. E. Harto	B	10	1	1	2	30	-31	415	18	402	220	90	1801	1351	100	2511	100	8198	13015	20000	100000	100000	3	
4	Wallingford, Evan. & Ref.	A. L. Beretz	C	6	1	1	5	1	1	1	1	109	6	109	80	40	470	261	25	551	5989	6018	15000	30000	4	
<b>Florida</b>																										
5	Miami, First Hungarian	A. Peter	A	6	6	6	1	1	1	1	1	81	4	81	32	12	296	75	25	250	5700	7000	95000	95000	5	
<b>Illinois</b>																										
6	Chicago, South Side	A. George	A	9	2	2	10	1	1	1	1	263	15	274	139	60	970	400	43	727	7857	12000	110000	53000	6	
7	West Side	D. D. Parragh	A	6	6	6	8	4	4	4	4	140	13	123	52	35	560	20	43	261	6756	7900	14000	52000	7	
8	Joliet, Hungarian	S. Balla	B	3	1	1	2	1	1	1	1	38	1	38	1	38	158	40	104	1063	1063	12000	12000	8		
<b>Indiana</b>																										
9	East Chicago, First Magyar	L. Egrý	B	10	3	3	19	6	4	4	4	215	13	123	123	59	1211	518	42	1320	7500	9495	11000	37000	9	
10	First Hung, Indiana Harbor	N. Nyary	B	10	3	3	19	6	4	4	4	126	4	126	22	12	557	175	80	575	3411	5097	5000	15000	10	
11	Gary, First Hungarian	J. Rasky	A	12	8	11	6	10	15	15	15	135	6	135	111	75	562	360	30	777	6000	14500	18000	70000	11	
12	Hammond, First Magyar	J. Butosi	B	3	3	3	6	1	3	3	3	102	3	102	77	45	477	500	80	133	5766	7500	10000	15000	12	
13	Whiting, First Hungarian	J. Malastcs	D	2	3	3	3	2	1	1	1	105	2	107	20	12	479	250	25	379	4474	4642	8000	15000	1000	13
<b>Michigan</b>																										
14	Detroit, First Hungarian	Z. A. Vajda	A	8	3	3	19	10	7	3	3	310	20	285	60	45	1410	1410	125	3324	12870	15870	100000	100000	14	
15	Flint, Magyar	A. Nagy	A	4	4	4	3	10	7	3	3	142	9	126	43	35	500	250	7	1042	6372	6407	20000	40000	15	
16	Kalamazoo, Hungarian	B. Jozsa	C	5	5	5	10	2	13	5	43	43	2	43	24	12	191	120	7	127	2380	2380	12000	45000	16	
17	Hungarian Evan. & Ref.	K. Csia	C	5	5	5	1	1	1	1	1	59	2	60	6	6	191	120	7	127	2380	2380	12000	45000	17	
<b>New Jersey</b>																										
18	Passaic, Hungarian	V. Racz	B	13	1	4	14	1	1	1	1	356	19	354	140	125	1747	420	80	1090	7500	9200	40000	25000	18	
19	Perth Amboy, John Calvin	B. J. Sathmary	B	7	12	3	4	2	10	270	14	250	80	55	2	957	380	161	823	3852	8571	13415	15000	60000	19	
20	Trenton, John Calvin	F. Konec	A	2	1	1	1	1	1	1	1	145	2	133	8	4	591	200	20	415	221	606	1496	12000	1757	20
21	Woodbridge, Hungarian	L. Kecskenethy	C	10	15	4	5	1	9	320	8	320	149	72	72	977	426	96	1032	7719	10508	18000	45000	45000	21	
<b>New York</b>																										
22	Rossville, S. L., Magyar	*S. Szikszai	F	1	1	1	1	1	1	1	1	26	1	23	1	1	108	108	108	162	1021	1042	6250	6250	22	

MAGYAR SYNOD—Continued

No.	LOCATION NAME OF CHURCH	Pastor	Urban or Rural (See Code)	MEMBERSHIP AND GROWTH										CONTRIBUTIONS AND PROPERTY VALUES										No.						
				Accessions					Losses					Net Gain + Net Loss -	Membership December 31, 1952	Infant Baptisms	Members Communing At Least Once in 1952	Total Sunday Church School Enrollment	Average Church School Attendance	Students for the Ministry	Amount of Apportionment	World Service Fund	Total Benevolences		Debt Paid: Principal and Interest	Current Expenses	Total Congregational Expenses	Value of Parsonage	Value of All Other Church Buildings and Real Estate	Total Debt
				a) By Confirmation	b) By Transfer	c) By Renewal	a) By Death	b) By Transfer	c) By Erasure	a) By Death	b) By Transfer	c) By Erasure																		
<b>Ohio</b>																														
23	Ashtabula-Conneaut-Erie	A. Arvey	C	2	2	6	2	2	2	2	6	70	29	10	10	10	254	75	15	310	2464	2703	50000	50000	23					
24	Hungarian, Ashtabula		A	1	3	5	2	2	2	2	40	16	6	6	6	125	85	10	153	2280	2768	75000	75000	24						
25	Hungarian, Conneaut		A	1	3	5	2	2	2	2	40	16	6	6	6	67	52	10	99	158	158	10000	10000	25						
26	Cleveland, First	S. Szabo	A	32	1	63	19	1	74	+2	1382	64	1020	224	140	3	4271	15000	250	4013	26686	52801	20000	800000	85000	26				
27	West Side Magyar	M. Daroczy	A	32	1	128	17	2	141	+14	635	20	626	110	76	76	2267	405	114	1787	7594	10276	16000	170000	27					
28	Columbus, Hungarian	J. Marsalko	A	1	10	9	9	2	1	-1	220	14	215	60	40	40	853	429	100	780	6661	7854	8000	350000	28					
29	Dayton, Hungarian	A. Hamza	A	7	28	11	4	4	26	+20	323	10	229	63	52	709	441	75	1601	8426	11925	8000	115000	29						
30	Fairport Harbor, First Hung.	B. F. Bacso	D	13	4	35	4	4	4	+18	323	6	323	61	44	952	300	54	1212	7051	10194	15000	45000	30						
31	Middletown, Hungarian	A. Fiamza	A	1	1	1	1	1	1	-1	14	14	14	14	14	62	40	10	140	240	240	10000	10000	31						
32	Toledo, Magyar	J. Zsivos	A	11	5	15	3	3	3	-2	440	33	440	134	119	1400	1400	326	4965	13088	17196	25000	175000	32						
<b>Pennsylvania</b>																														
33	Bethlehem, First Hungarian	V. A. Toth	B	6	55	6	6	6	6	+55	159	6	142	32	18	149	150	36	614	2454	5084	8825	10000	60000	14300	33				
34	Coatesville, Hungarian	W. Toth	B	6	1	1	1	1	1	-1	38	1	39	22	18	144	144	179	179	1093	1325	30000	30000	34						
35	Honestead, Hungarian	J. Paal	B	6	5	44	10	5	45	+45	285	11	285	37	37	1082	447	30	1270	280	9497	24575	15000	100000	2523	35				
36	Johnstown, Hungarian	E. Z. Szabo	B	4	1	5	5	5	5	+5	140	4	130	27	20	545	192	50	360	3100	8300	20000	20000	36						
37	Leechburg, Hungarian	A. Elek	C	1	1	1	1	1	1	-1	10	9	9	9	9	42	10	10	10	42	42	4000	4000	37						
38	Monongahela, Hungarian	*V. Bodnar	C	1	1	1	1	1	1	-1	10	9	9	9	9	42	10	10	10	42	42	4000	4000	38						
39	Pittsburgh, First Hungarian	L. Harangi	A	18	2	6	8	2	2	+10	240	8	216	50	35	885	502	156	1116	2000	10124	16124	20000	180000	39					
40	Rankin, Hungarian	F. Vitez, Supply	C	17	2	51	4	4	4	+3	62	3	61	28	20	220	60	10	188	1774	1824	30000	30000	40						
41	Springdale, Hungarian	F. Vitez	D	17	2	51	4	4	4	+66	95	5	76	35	17	116	116	20	290	4296	9738	30000	15000	3000	41					
42	Vintondale, Hungarian	S. Pappeder	E	1	1	1	1	1	1	+1	40	4	37	22	14	166	101	5	321	321	3800	3000	7000	42						
43	Windber, Hungarian	L. Szabo	C	5	1	1	1	1	1	+5	231	5	91	16	11	853	100	50	435	56	2873	3929	10000	10000	200	43				
<b>Virginia—West Virginia</b>																														
44	Pocahontas-Gary-Logan	A. Harsany	E	3	2	2	2	2	2	+5	39	2	32	32	32	220	40	15	65	1615	1817	15000	15000	44						
45	Hungarian, Pocahontas (Va.)		E	3	2	2	2	2	2	+5	39	2	32	32	32	220	40	15	65	1615	1817	15000	15000	44						
45	Hungarian, Gary (W. Va.)		D	3	2	2	2	2	2	+5	39	2	32	32	32	220	40	15	65	1615	1817	15000	15000	44						
46	Hungarian, Logan (W. Va.)		D	3	2	2	2	2	2	+3	28	5	24	19	19	146	23	39	96	615	615	6000	3000	45						
47	Mining, Morgantown (W. Va.)	A. Bernath	C	5	3	3	3	3	3	+2	30	9	30	30	30	112	112	112	256	325	1296	1646	6000	3000	47					
48	Hungarian, Umontown (Pa.)		C	4	4	4	4	4	4	+2	30	2	30	2	2	112	112	112	274	325	1254	2136	25000	25000	48					
Totals				287	72	541	263	60	191	+386	8706	425	7926	2838	1678	11	33468	15110	2509	39401	51375	252283	465632	521000	3486250	315455				



MERCERSBURG SYNOD—Continued

No.	LOCATION NAME OF CHURCH	Pastor	Urban or Rural (See Code)	MEMBERSHIP AND GROWTH											CONTRIBUTIONS AND PROPERTY VALUES											No.						
				Accessions						Losses					Net Gain + Net Loss -	Membership December 31, 1952	Infant Baptisms	Members Communing At Least Once in 1952	School Enrollment Total Sunday Church	Average Church School Attendance	Students for the Ministry	Amount of Apportionment	Paid on Apportionment	World Service Fund	Total Benevolences		Debt Paid: Principal and Interest	Current Expenses	Total Congregational Expenses	Value of Parsonage	Value of All Other Church Buildings and Real Estate	Total Debt
				a) By Confirmation	b) By Transfer	c) By Renewal of Profession	a) By Death	b) By Transfer	c) By Erasure																							
26	Greencastle	M. F. Sollinger	D	7	6	10	5	8	3	12	357	2	285	249	183	1383	230	2631	5753	30357	12000	95000	10000	26								
27	Grace, Greencastle		F	1	4	10	1	3	2	7	84	6	61	97	73	280	53	205	1050	5446	35000	4500	27									
28	Trinity, State Line	E. F. Haldeman	E	7	3	1	2	2	2	7	224	6	196	155	107	859	31	1857	3056	4604	9000	60000	28									
29	Grindstone Hill		F	6	1	3	2	2	2	6	222	3	178	536	300	884	113	1288	2507	9824	30000	3219	29									
30	Solomon's, Chambersburg, R. 5		E	6	1	3	2	2	2	6	222	3	178	536	300	884	113	1288	2507	9824	30000	3219	29									
31	Hanover, Enmanuel	N. E. Smith	C	5	22	1	8	5	2	13	651	14	551	261	108	2707	451	4945	21500	15000	250000	10000	30									
32	Grace	W. H. Banks	C	21	16	5	10	16	6	10	570	32	550	360	255	2270	2280	378	9638	57286	20000	160000	10000	31								
33	Trinity	H. E. Sheeley	C	21	22	19	22	9	9	31	1300	45	1187	1296	652	5202	5202	1127	8985	16100	70700	300000	10000	32								
34	Jefferson	P. D. Yoder	F	8	5	1	7	9	3	6	270	12	231	215	188	1160	103	1638	2196	4902	25000	80000	4000	33								
35	Christ (Jefferson), Codorus		F	8	1	1	8	10	7	15	463	17	407	1172	560	1964	1964	2681	4394	4394	15000	80000	4000	34								
36	St. Jacob (Stone), Brodbeck		F	6	4	1	3	2	1	4	150	14	126	264	200	594	594	933	917	1005	1922	18000	4000	35								
37	Zion (Shaffer), Seven Valleys		F	14	1	1	1	1	1	14	121	2	104	264	108	673	94	490	1517	2217	12000	25000	12000	36								
38	Jerusalem-St. Peter's	Vacant	F	6	7	1	2	6	6	6	268	11	234	360	247	1086	1086	1722	3411	7296	45000	10000	38									
39	St. Peter, Seven Valleys, R. 2	R. E. Shaffer	F	9	10	2	1	5	2	13	100	7	84	156	71	417	69	521	1266	2850	3000	40000	3000	39								
40	Kreutz Creek		E	9	10	2	1	5	2	13	211	15	185	235	147	776	140	1259	2850	3850	5500	40000	40000	40								
41	Locust Grove, York, R.D. 9		F	2	13	1	1	1	1	16	66	7	63	85	60	210	223	346	734	804	10000	10000	41									
42	Trinity, Hellam		F	1	1	1	1	1	1	1	36	3	23	28	15	148	48	112	510	510	10000	10000	42									
43	Landisburg		F	1	1	1	1	1	1	1	123	3	111	135	85	450	450	936	1998	1998	15000	15000	43									
44	Lebanon, Loysville		F	1	1	1	1	1	1	1	97	6	74	93	45	313	197	288	926	2309	6000	15000	15000	44								
45	St. John, Elliottsburg		F	1	1	1	1	1	1	1	92	1	73	99	46	384	67	654	1418	1446	40000	40000	45									
46	St. Paul, Lemasters		F	7	3	1	1	8	3	1	73	2	70	95	54	309	309	423	1564	2454	35000	220	46									
47	St. Stephen, Upton		F	3	2	1	2	1	1	3	63	3	55	188	106	268	268	44	475	1109	3043	35000	35000	47								
48	Trinity, St. Thomas		E	3	2	1	3	2	2	5	107	5	81	98	50	437	437	657	1342	1342	40000	40000	48									
49	Lishey	F. F. Glassmoyer	F	6	1	1	3	1	3	1	127	5	117	120	80	532	54	851	1808	1808	35000	35000	49									
50	St. Jacob, York New Salem		F	1	1	1	1	1	1	1	112	4	97	200	137	433	463	1067	2069	2069	40000	40000	50									
51	St. Paul, Stoverstown		F	1	1	1	6	3	3	7	399	9	389	320	237	1688	194	2345	4176	9808	12000	25000	15000	51								





MERCERSBURG SYNOD—Continued

No.	LOCATION NAME OF CHURCH	Pastor	Urban or Rural (See Code)	MEMBERSHIP AND GROWTH										CONTRIBUTIONS AND PROPERTY VALUES																
				Accessions					Losses					Net Gain + Net Loss -	Membership December 31, 1952	Infant Baptisms	At Least Once in 1952	Total Sunday Church School Enrollment	Average Church School Attendance	Students for the Ministry	Amount of Apportionment	Paid on Apportionment	World Service Fund	Total Beneficences	Debt Paid: Principal and Interest	Current Expenses	Total Congregational Expenses	Value of Parsonage	Value of All Other Church Buildings and Real Estate	Total Debt
				a) By Confirmation	b) By Transfer	c) By Renewal of Profession	a) By Death	b) By Transfer	c) By Erasure																					
79	Shrewsbury	J. E. Gindlesperger	E	2	3	2	2	1	5	1	68	1	51	66	38	251	251	42	378	660	1080	20000	20000	79						
80	Bethany, New Freedom		E	5	1	1	1	1	1	1	246	5	236	416	267	987	807	49	1130	4628	4941	150000	150000	80						
81	St. John's, Stetler		E	1	1	1	1	1	1	1	58	7	51	230	106	252	252	52	833	979	979	20000	20000	81						
82	St. Paul's, Shrewsbury		E	10	3	2	4	3	3	8	241	7	224	331	190	954	954	40	1629	6064	6280	25000	25000	82						
83	Spring Grove, Mt. Zion	E. J. Sykes, Jr.	E	6	12	2	5	5	4	4	291	9	287	244	135	1154	1154	19	1818	6319	7809	125000	125000	83						
84	Trinity	Vacant	E	1	2	3	2	1	1	3	86	4	76	85	46	305	341	51	483	1501	2821	25000	25000	84						
85	St. John's, Markleville		F	1	1	1	2	5	1	1	42	2	39	52	33	185	112	15	144	458	458	10000	10000	85						
86	Trinity, New Bloomfield		E	1	1	1	2	5	1	6	91	1	80	125	75	400	400	66	691	1668	2418	40000	40000	86						
87	Waynesboro	G. H. Bricker	F	4	6	1	4	7	7	8	132	4	107	115	85	524	524	59	735	1789	4598	50000	50000	87						
88	Salem, Waynesboro, R. 3		C	10	10	1	11	14	17	21	580	10	549	305	205	2382	2382	397	3341	1802	75762	350000	350000	88						
89	West Manheim	H. M. Light	F	2	3	1	2	2	2	2	152	1	152	123	62	602	602	740	740	815	860	20000	20000	89						
90	Rebel, Smith Station		E	4	2	2	3	2	2	1	240	4	240	438	285	937	937	27	1159	1386	1607	60000	60000	90						
91	St. David's, Hanover, R. 2		E	8	10	2	5	5	5	11	328	13	328	616	377	1275	1275	27	1571	2130	2520	80000	80000	91						
92	St. Paul's, Hanover, R. 3		E	17	8	9	12	8	5	19	468	19	468	529	325	1903	1903	30	2217	3057	3344	80000	250000	92						
93	York, Bethany	H. L. Rice	B	20	24	2	10	8	1	26	766	23	572	585	300	3079	3041	181	4714	13415	24122	135000	135000	93						
94	Emmanuel	O. S. Hartman	B	7	7	2	7	10	14	15	375	23	280	353	160	1601	1601	110	2364	4676	8004	20000	20000	94						
95	Faith	A. C. Robinson	B	22	21	6	5	19	8	17	400	20	334	538	238	1598	1598	204	2072	6050	7240	13628	18000	140000	23000	95				
96	Grace	I. A. Raubenthal	B	8	5	3	11	1	2	12	522	22	420	470	217	2138	2138	356	4873	10673	11543	15000	15000	96						
97	Heddelberg	N. C. Brown	B	14	22	4	9	6	3	22	706	15	604	566	277	2848	2848	473	7426	15403	15403	15000	15000	97						
98	Memorial	V. A. Fyler	B	9	9	4	4	4	4	18	355	10	326	489	171	1465	1465	244	2596	2620	10275	13803	16500	10000	98					
99	St. Stephen's	V. H. Baum	B	5	12	8	4	6	2	13	427	10	366	489	244	1684	1684	281	2593	3253	7009	11578	15000	147500	17500	99				
100	Trinity First	C. E. Blum	B	5	8	5	10	16	10	18	615	7	451	327	137	2514	2514	420	5464	6342	35370	53083	20000	45000	100					
101	Zion	A. L. Grove	B	12	21	6	24	24	7	16	1011	31	895	759	331	4148	4148	700	8137	10000	12304	14191	12500	250000	250000	101				
102	Lakesburg, Lakesburg	D. R. Feather	F	2	2	1	1	1	1	1	147	11	129	175	122	507	508	84	844	1404	7976	20000	20000	30000	30000	102				
103	Trinity, Loysville, R.D.		F	3	2	2	1	2	1	2	67	6	62	80	60	256	256	43	361	780	1352	19000	19000	48000	48000	103				
104	Zion, Blain		F	3	3	2	1	1	1	3	168	4	135	151	90	683	693	121	2112	2227	3682	4000	30000	30000	40000	40000	104			
Totals				644	554	246	387	474	188	+395	25995	914	22894	27706	16276	14	104061	102910	15390	179892	121218	456337	894346	740245	8419375	381844				





MICHIGAN-INDIANA SYNOD—Continued

No.	LOCATION NAME OF CHURCH	Pastor	Urban or Rural (See Code)	MEMBERSHIP AND GROWTH										CONTRIBUTIONS AND PROPERTY VALUES										No.							
				Accessions					Losses					Net Gain— Net Loss—	Membership December 31, 1952	Infant Baptisms	Members Communing At Least Once in 1952	Total Sunday Church School Enrollment	Average Church School Attendance	Students for the Ministry	Amount of Appointment	Paid on Appointment	World Service Fund		Total Benevolences	Debt Paid: Principal and Interest	Current Expenses	Total Congregational Expenses	Value of Parsonage and Real Estate	Value of All Other Church Buildings	Total Debt
				a) By Confirmation	b) By Transfer	c) By Renewal of Profession	a) By Death	b) By Transfer	c) By Erasure																						
49	Frost	E. N. Kraft	A	4	6	9	17	243	5	209	111	63	1201	2055	451	4546	8348	8348	10000	70000	49										
50	Grace	C. A. Albright	A	14	5	2	18	356	14	350	225	110	1751	1751	96	2152	9934	11779	12000	85000	50										
51	Grace, Grosse Pointe Park	R. P. Beck	A	1	4	3	13	284	18	234	118	60	1285	1022	333	1959	8501	10738	10000	100000	51										
52	Immanuel	H. F. Baumgaertel, Jr.	A	25	18	2	36	873	53	700	315	165	3516	2838	508	4068	19368	21496	20000	500000	52										
53	Messiah	G. E. Pruessner	A	1	3	4	1	120	9	112	60	42	625	396	35	535	4791	4838	10000	20000	53										
54	Redeemer	H. L. Konz	A	6	1	8	8	229	9	202	125	77	880	889	206	1216	7109	10383	9500	65000	24006	54									
55	St. John's	C. F. Kesting	A	6	10	5	5	460	13	400	40	35	2046	600	61	1966	8734	9102	20000	200000	55										
56	St. Luke's	A. G. Frohne	A	6	2	3	1	243	4	213	38	26	1060	391	3	644	4041	4669	12000	60000	12000	56									
57	St. Mark's	E. W. Drews	A	7	5	4	4	393	13	312	104	81	1685	1685	287	3190	10540	12614	15000	100000	57										
58	St. Matthew's and St. Peter's	H. W. Kamenz	A	22	25	18	3	547	26	500	303	191	2732	2732	466	4186	16666	182457	15000	360000	91000	58									
59	St. Paul's	K. B. Shoofner	A	2	7	6	18	132	10	143	25	18	968	985	68	1256	6398	8647	1200	72500	19758	59									
60	St. Peter's	F. G. Brune	A	5	23	12	12	227	13	194	74	56	1034	612	147	1162	6130	6820	20000	150000	18000	60									
61	Trinity	D. L. Wolgram	A	14	1	13	16	762	29	508	186	121	3904	2154	312	2864	10825	14055	20000	225000	45000	61									
62	Trinity	T. C. Wiemer	A	27	19	30	4	714	60	669	511	264	3945	3045	289	4955	13238	19746	10000	200000	37500	62									
63	Dexter, St. Andrew's	H. H. Schowe	E	18	5	7	4	248	10	210	143	92	1025	1025	175	1523	7305	7512	25000	65000	7000	63									
64	* Elk Rapids, St. John's	Vacant	F	12	15	4	8	215	27	180	125	80	836	836	143	1293	7361	8461	10000	40000	40000	64									
65	Farmington, Salem	C. H. Schultz	D	12	15	4	8	215	27	180	125	80	836	836	143	1293	7361	8461	10000	40000	40000	65									
66	Flint, First	A. Wienbrauck	A	5	15	7	4	525	29	422	295	110	2306	1221	155	2628	5762	8262	14000	25000	25000	66									
67	* Francisco, St. John's	H. G. Kroehler, Sup.	F	7	2	2	7	63	17	57	29	12	268	268	84	388	1346	1408	4000	10000	10000	67									
68	Fraser, Zion	R. L. Malchow	E	18	12	13	3	247	17	179	133	69	836	135	71	316	5667	5814	8000	50000	1784	68									
69	Fulton, First	Vacant	F	6	1	1	72	57	57	70	50	50	361	161	311	1080	1320	2000	3700	3700	3700	69									
70	Grand Haven, St. Paul's	J. L. Koert	C	6	3	6	6	231	11	210	110	72	990	916	133	1202	5345	6832	8500	35000	35000	70									
71	* Grand Rapids, St. John's	Vacant	A	11	7	9	14	531	29	446	144	85	2275	2275	503	2778	9915	9915	15000	50000	50000	71									
72	Jackson, St. John's	H. G. Kroehler	B	11	7	9	14	415	29	325	219	118	1690	1690	338	3350	9936	22249	20000	150000	6400	72									
73	Laussing, St. Paul's	R. J. Baumann	B	1	3	11	15	267	7	210	106	55	1034	1034	178	1769	7379	8550	12500	150000	150000	73									
74	Manchester, Emanuel	K. H. A. Rest	E	19	21	17	14	512	23	395	291	224	2165	2165	369	3374	8889	15889	12000	160000	160000	74									
75	* R.D. 1, Bethel, Freedom Twp.	T. W. Menzel	F	10	2	10	10	310	5	265	121	65	1364	1364	321	2459	5411	6435	7000	100000	100000	75									
76	Marine City-Adair	J. A. Keller	D	4	3	3	1	168	17	141	108	55	691	427	40	625	687	5617	8500	21000	21000	76									
77	St. John's, Marine City	Vacant	F	4	6	6	2	141	3	140	42	26	616	188	66	364	2646	2646	8000	8000	8000	77									
78	* Mt. Clemens, Zion	T. A. Tuenge	C	4	4	4	2	669	3	562	399	221	2838	2838	553	3391	15241	16364	12000	90000	90000	78									

MICHIGAN-INDIANA SYNOD—Continued

No.	LOCATION NAME OF CHURCH	Pastor	MEMBERSHIP AND GROWTH										CONTRIBUTIONS AND PROPERTY VALUES										No.			
			Accessions			Losses			Net Gain + Net Loss -	Membership December 31, 1952	Infant Baptisms	Members Communing At Least Once in 1952	Total Sunday Church School Enrollment	Average Church School Attendance	Students for the Ministry	Amount of Apportionment	Paid on Apportionment	World Service Fund	Total Beneficences	Debt Paid: Principal and Interest	Current Expenses	Total Congregational Expenses		Value of Parsonage	Value of All Other Church Buildings and Real Estate	Total Debt
			a) By Confirmation	b) By Transfer	c) By Profession	a) By Death	b) By Transfer	c) By Erasure																		
79	Muskegon, St. John's	L. Kutuehief	8	7	8	1	136	3	120	107	75	546	550	98	687	651	5742	11643	12000	70000	3334	79				
80	New Buffalo, St. John's	V. P. Frohne	8	2	5	5	105	4	75	85	65	462	462	123	625	1352	2200	3552	5000	40000	1500	80				
81	Niles, St. John's	H. A. Meussling	7	16	1	8	385	22	340	165	98	1694	1230	2	1491	2800	5745	9711	14000	100000	8000	81				
82	Owosso, St. John's	T. A. Goebel	2	16	1	5	184	16	143	110	70	827	705	113	1015	5500	6158	12344	12000	68000	19165	82				
	Potosky-Brutus	Vacant																								
83	Emmanuel, Potosky		2				63	50	30	15	286	75	20	131	525	525	2000	7500	5000	7500	83					
84	Zion, Brutus, R. R.		2				33	28	150	75	150	75	20	131	525	525	2000	7500	5000	7500	84					
85	Portiac, Bethel	M. G. Oesterle	3				166	11	160	60	35	959	650	200	1014	2874	5300	10474	15000	30000	85					
86	Port Hope-Forestville	E. J. Soel, Supply					45	32	24	17	216	217	48	305	798	798	798	12000	15000	15000	86					
87	Unity, Forestville		2				60	4	60		286	286	49	448	1365	1776	1500	5500	5500	5500	87					
88	Port Huron, St. John's	E. J. Soel	45	4	18	10	944	55	765	570	275	4039	4117	692	5517	11638	12666	24000	86000	86000	88					
89	Port Saint, Federated	E. J. Soel	2				20	2	20		97	29	24	59	494	494	494	7500	75000	10000	1000	89				
90	Richmond, First	*R. C. Kuebler	2				167	4	159	67	51	823	337	118	568	1100	3710	5538	7500	75000	1000	90				
91	Royal Oak, Emmanuel	J. E. Yates	9				317	13	248	204	137	1307	1063	140	1282	7018	18880	17000	80000	5800	91					
92	Saginaw, Emmanuel	J. Eickhorn	11	10	4	5	515	29	480	134	100	2310	828	178	1542	6237	7313	15000	30000	30000	92					
93	St. Mark's, Hill	C. I. Hill	2				281	15	200	97	49	1571	824	108	1036	6483	8298	10000	70000	70000	93					
94	St. Joseph, St. Peter's	W. W. Weiz	16	2	7	9	526	26	416	225	150	2352	1694	108	1955	767	8946	12385	22000	175800	2500	94				
95	*Zion	E. A. Iron	17	2	27	7	559	46	511	322	198	2666	2666	455	3569	14154	15672	25000	185000	185000	95					
96	*Saline, St. Paul's	A. Siensen	15	2	7	9	450	27	399	231	128	1936	1936	330	3155	7394	7652	125000	38000	38000	96					
97	*Saline Twp., St. James	F. H. Engelsdorfer	6				127	6	125	68	42	585	585	100	1028	3920	4122	6500	40000	40000	97					
98	Taylor Center, St. Paul's	L. F. Weigel	36	7	10	11	501	38	453	265	173	2143	2143	243	2898	9450	10059	5000	125000	125000	98					
	Three Oaks-Gallen	A. J. Habermehl																								
99	St. John's, Three Oaks		9	5	25	3	236	8	153	120	80	1	972	502	150	703	1100	6886	15000	140000	1500	99				
100	St. Peter's, Gallen		1	2	3		42	2	36	58	40	167	183	47	240	1167	1492	10000	25000	25000	100					
101	Warren, St. Paul's	M. Miller	9	7	18	7	319	35	261	132	74	1329	1329	923	2664	10846	10846	10000	100000	100000	3100	101				
102	Wyandotte, St. John's	W. F. A. Simon	19	13	12	7	655	41	566	293	193	1	2759	2700	624	3859	18927	30000	200000	200000	12300	102				
	Totals		884	536	699	507	545	748	+319	32774	1497	26583	17782	10917	26	141000	128750	23766	225281	134389	707133	1394486	1187100	8724000	507100	

# MISSOURI VALLEY SYNOD

No.	LOCATION NAME OF CHURCH	Pastor	Urban or Rural (See Code)	MEMBERSHIP AND GROWTH										CONTRIBUTIONS AND PROPERTY VALUES										No.					
				Accessions				Losses				Net Gain + Net Loss -	Membership December 31, 1952	Infant Baptisms	Members Communing At Least Once in 1952	School Enrollment	Average Church School Attendance	Students for the Ministry	Amount of Apportionment	Paid on Apportionment	World Service Fund	Total Benevolences	Debt Paid: Principal and Interest		Current Expenses	Total Congregational Expenses	Value of Parsonage	Value of All Other Church Buildings and Real Estate	Total Debt
				a) By Confirmation	b) By Transfer	c) By Renewal of Profession	a) By Death	b) By Transfer	c) By Rescure	a) By Transfer	b) By Death																		
<b>Arkansas</b>																													
1	Little Rock, St. Paul's	W. W. Wilke	B	2	10	8	4	185	2	161	118	78	900	480	196	1060	3292	7885	11455	12000	50000	1							
2	Marvell-Barton	T. Steiner	F	5	2	2	15	19	63	45	30	22	100	100	20	189	200	400	625	5000	2								
3	Hicks, Marvell, R. R. 2		F	5	2	2	15	19	63	45	30	22	100	100	20	189	200	400	625	5000	3								
<b>Missouri</b>																													
4	Afton, Eden	E. H. Dickbernd	C	5	8	3	10	280	9	260	140	85	1115	1125	439	1927	6796	9848	15000	40000	4								
5	Augusta, R. I., Femme Osage	K. F. Albers	F	4	1	6	8	164	11	150	56	43	680	227	73	732	2868	3156	3000	7500	5								
6	R. I., Schluersburg, Bethany	E. H. Gruen	F	2	2	2	2	72	5	72	35	28	275	125	60	480	1800	2050	2900	1900	6								
7	Augusta-Defiance	M. G. Waidmann	F	6	12	4	12	121	2	102	51	38	510	510	113	660	3048	3803	8000	25000	7								
8	Ebenezer, Augusta		F	7	5	2	17	55	2	55	29	22	200	115	11	158	1617	2949	2500	6500	8								
9	St. Paul's, Dehance		F	2	4	3	4	106	3	89	101	59	500	500	208	926	2440	3940	10000	45000	9								
10	Bay, Zion	A. C. Rasche	F	3	3	1	2	67	46	35	15	15	160	160	32	254	878	897	1200	3100	10								
11	Ebenezer, Ryors	Supplied	F	1	6	3	2	91	79	103	52	52	440	440	75	797	1440	1452	6000	13000	11								
12	St. Paul's, Bay	G. Rettig, Supply	F	1	6	3	2	91	79	103	52	52	440	440	75	797	1440	1452	6000	13000	12								
13	Beaufort (Casso), St. John's	A. C. Rasche, Sup.	F	1	6	3	2	91	79	103	52	52	440	440	75	797	1440	1452	6000	13000	13								
14	Beaufort (Jeffresburg)-Union	W. D. Steckney, Sup.	F	1	6	3	2	91	79	103	52	52	440	440	75	797	1440	1452	6000	13000	14								
15	St. John's, nr. Union	R. Schultz, Supply	D	1	6	3	2	91	79	103	52	52	440	440	75	797	1440	1452	6000	13000	15								
16	St. Jordan's, Jeffresburg		E	1	6	3	2	91	79	103	52	52	440	440	75	797	1440	1452	6000	13000	16								
17	Berger	R. F. Alberswerth	F	2	22	4	18	75	7	67	53	40	255	255	63	388	1112	2444	750	4800	17								
18	Bethany, Big Berger		F	3	7	2	8	184	1	158	83	54	745	745	192	1677	1000	3915	4915	6000	18								
19	St. John's, Berger		F	2	4	1	1	160	1	93	120	76	565	129	5	208	2782	3177	8000	15000	19								
20	Billings, St. Peter's	R. G. A. Barais	F	2	4	1	1	160	1	93	120	76	565	129	5	208	2782	3177	8000	15000	20								
21	*Bixby, Christ Community	Supplied	F	1	2	2	1	56	1	45	21	12	210	210	35	294	985	985	8000	8000	21								
22	Bland	A. H. Willhouse, Jr.	F	1	2	2	1	56	1	45	21	12	210	210	35	294	985	985	8000	8000	22								
23	St. John's, Woollam		F	2	3	2	1	49	3	32	27	14	165	165	30	309	700	931	5000	5000	23								
24	Zion, Bland	St. Paul's, Cooper Hill	E	5	5	2	2	182	3	160	135	86	600	600	100	828	2680	7903	15000	20000	24								
25	Cape Girardeau, Christ	A. H. Franke	C	5	10	4	10	372	12	372	200	143	1565	715	177	1906	7833	13252	15000	85000	25								
26	Cappelhe-New Melle	F. L. Stigemeier	F	5	10	4	10	372	12	372	200	143	1565	715	177	1906	7833	13252	15000	85000	26								
27	St. John (Cappeln), Forstell		F	5	10	4	10	372	12	372	200	143	1565	715	177	1906	7833	13252	15000	85000	27								
28	Friedens, New Melle		F	5	10	4	10	372	12	372	200	143	1565	715	177	1906	7833	13252	15000	85000	28								
29	*Catawissa, Catawissa	E. E. Smith, Supply	F	2	2	3	5	61	7	33	90	50	165	165	45	269	1509	1609	2000	2000	29								
30	Chamois, St. John's	G. Rettig	E	1	3	6	2	183	2	138	129	48	540	540	90	734	2229	2388	2500	10000	30								







MISSOURI VALLEY SYNOD—Continued

No.	LOCATION NAME OF CHURCH	Pastor	MEMBERSHIP AND GROWTH											CONTRIBUTIONS AND PROPERTY VALUES										No.	
			Urban or Rural (See Code)	Accessions			Losses			Net Gain + Net Loss -		Membership December 31, 1952	Infant Baptisms	Members Communing At Least Once in 1952	Total Sunday Church School Enrollment	Average Church School Attendance	Students for the Ministry	Amount of Apportionment	Apportionment Paid on	World Service Fund	Total Benevolences	Debt Paid: Principal and Interest	Current Expenses		Total Congregational Expenses
89	Nazareth	C. W. Gaun.	A	4	13	4	8	2	+3	192	16	165	138	74	800	800	65	1187	3399	7255	11585	20000	65000	89	
90	Pilgrim	E. J. Westerbeck	A	7	1	10	6	2	+10	185	6	180	113	85	695	500	175	1153	978	6230	7608	5000	30000	90	
91	Redeemer	H. R. Friz.	A	22	18	44	12	31	+7	1088	49	996	350	273	3300	1300	180	2788	6950	11060	21070	23000	240000	15000	91
92	St. Andrew's	T. E. Beter	A	11	3	3	15	6	-4	122	9	117	119	76	600	459	100	5927	6692	5927	6692	10000	40000	500	92
93	St. James	H. E. Stahlhut	A	11	8	8	7	10	+2	458	26	375	296	133	1850	1717	317	6922	3210	7217	10927	20000	350000	4500	93
94	St. John's	R. H. Froeschner	A	13	3	10	9	20	+17	20	605	23	464	266	154	2600	2600	430	4982	14272	17404	13000	125000	94	
95	St. Luke's	W. B. Weltge	A	6	3	3	9	30	-49	337	12	337	189	141	1895	1855	316	3706	7024	7964	14000	150000	95		
96	St. Marcus	T. L. Boesch	A	3	11	27	10	11	8	+12	347	30	275	200	154	2175	667	2823	9000	9000	9598	15000	250000	96	
97	St. Matthew	F. J. Mittler	A	15	20	3	45	28	-52	1002	58	879	350	225	3815	2812	479	4187	346	16700	20046	300000	6500	97	
98	St. Paul's	E. H. Bode	A	19	19	30	10	16	+9	890	47	805	370	186	4000	4000	665	12205	17943	21329	31600	325000	98		
99	St. Paul's, Creve Coeur	W. C. Gabler	D	25	21	14	4	6	+38	620	19	540	340	253	2120	2120	355	3001	8894	10471	25000	100000	99		
100	St. Peter's	E. H. Hoefler and M. F. Engelsdorfer.	A	12	13	13	19	28	-29	1069	37	700	535	284	5600	5600	1016	15992	23527	26532	25000	500000	100		
101	St. Peter's, Wellston	H. E. Boesch	C	13	10	13	4	4	8	+7	251	16	245	185	1065	475	15	563	615	5400	6115	8000	75000	101	
102	St. Stephen's	O. Kienker	A	35	21	52	12	14	+50	1150	35	1000	560	373	3850	3850	648	6428	11327	16114	25000	225000	102		
103	Salem	R. J. Young	A	17	12	15	4	29	-2	694	30	604	266	233	3225	3225	662	5776	1582	21385	29519	12000	100000	1500	103
104	Salvator	P. R. Stock and P. J. Bode	A	31	7	24	20	15	+11	498	29	450	553	258	2500	2500	537	5652	13377	12247	27824	10000	190000	26500	104
105	Trinity	L. E. Ebert	A	53	12	80	18	73	54	1525	63	1400	793	384	6450	6450	557	10631	25270	35814	30000	245000	105		
106	Zion	G. O. Martensen	E	13	24	23	8	6	+35	500	18	485	325	183	1950	1950	325	3856	9456	10554	10000	100000	106		
107	Sappington, R. 6, St. Lucas	H. O. Hein	B	11	7	15	3	1	-29	259	6	200	160	106	925	925	215	1920	525	4800	7525	7500	55000	108	
108	Springfield, St. John's	Lay Supply	E	19	19	19	19	19	-1	19	19	19	19	19	110	20	7	153	352	360	360	5000	109		
109	St. Paul's, St. Paul's	R. E. Lausman	F	19	19	19	19	19	+4	198	1	148	71	49	700	700	115	1252	98	3618	6530	8000	4000	110	
110	Stonycreek, St. James	W. W. Kramme	F	5	6	1	2	2	1	238	15	218	145	85	960	960	186	1445	4350	6250	6500	35000	111		
111	Treloar, Immanuel	W. W. Kramme	F	5	3	5	5	5	+8	51	2	47	30	20	185	185	18	276	600	680	2000	8500	112		
112	St. John's, Pinekney	A. B. Gaebe	D	10	6	1	4	4	+9	314	15	285	300	150	1240	1240	215	1844	910	7170	8980	7500	50000	113	
113	Union, Zion	G. A. Roedder	E	9	12	13	12	2	+7	545	30	520	255	200	1770	1770	290	3592	1120	6227	8047	12000	75000	5300	114
114	Warrenton, Friedens	R. F. Frankenfeld	D	14	10	6	8	19	+3	1030	34	912	362	275	4200	4200	396	7555	1308	12700	14683	8500	100000	1800	115
115	Washington, St. Peter's	T. R. Marshall	B	12	31	10	5	16	+17	392	23	330	312	200	1765	1765	396	2757	10506	11634	25000	175000	116		
116	Weber Groves, Evan, & Ref Walden Springs-Cottleville	L. E. Detwiler	F	7	5	1	1	6	+6	153	9	130	90	62	600	600	129	773	900	2434	4329	13500	11500	6854	117
117	Emmanuel, Weldon Spring	St. John's, Cottleville	F	6	5	1	1	1	+1	91	2	75	58	30	375	375	126	47	198	1563	1915	300	8300	118	
118	St. John's, Cottleville	A. E. Katterjohn	F	6	8	1	3	7	+2	266	13	175	170	120	1000	725	235	3200	17881	3200	17881	15000	25000	119	
119	Wright City, Evangelical	Totals		1051	1020	1174	601	798	696	+1150	37687	1604	32916	20284	13014	40148000	138640	26747	277452	146074	755832	1175639	1191750	9182426	483723

# NEBRASKA SYNOD

No.	LOCATION NAME OF CHURCH	Pastor	MEMBERSHIP AND GROWTH						CONTRIBUTIONS AND PROPERTY VALUES										No.						
			Urban or Rural (See Code)	Accessions		Losses		Net Gain + Net Loss -	Membership December 31, 1952	Infant Baptisms	Members Communicating At Least Once in 1952	Total Sunday Church School Enrollment	Average Church School Attendance	Students for the Ministry	Amount of Apportionment	Paid on Apportionment	World Service Fund	Total Benevolences		Debt Paid: Principal and Interest	Current Expenses	Total Congregational Expenses	Value of Parsonage and Real Estate	Value of All Other Church Buildings	Total Debt
Iowa																									
1	Atlantic, Peace.....	J. F. Schortinghuis.....	D	9	1	2	1	1	1	1	180	8	107	84	48	720	616	11	627	3437	4829	10000	15000	1	
2	Calumet, Zion.....	A. W. Youngschlager.....	F	17	3	5	1	1	1	1	284	13	130	125	45	1220	800	110	1042	5707	6193	15000	45000	2	
3	Council Bluffs, St. John's.....	E. A. Schneider.....	F	20	9	5	5	11	11	1	270	17	212	180	47	992	922	171	1341	6982	7456	12500	44500	3	
4	R. R. 1, St. Paul's.....	R. F. Chesney.....	F	2	2	13	2	1	1	1	140	7	100	59	33	553	553	100	1052	4000	4200	10000	30000	4	
5	Creston, St. John's.....	G. G. Bratzel.....	D	7	1	2	1	1	1	1	119	5	92	95	53	568	568	100	780	2873	2911	8000	21000	5	
Griswold-Massena																									
6	St. John's, Griswold.....	P. Niedermeyer.....	F	2	5	6	1	1	1	1	164	6	135	106	44	655	655	330	1425	3731	4593	15000	25000	6	
7	St. Peter's, Massena.....	F.....	F	1	1	1	1	1	1	1	80	5	73	56	25	329	329	132	789	1449	1752	8000	8000	7	
8	Hamburg, Zion.....	T. S. Sieh.....	E	23	5	2	2	6	6	1	75	1	25	59	41	348	348	62	516	1217	1397	5000	14000	8	
9	Hartley, Trinity.....	B. H. Romanowski.....	E	5	5	2	5	3	3	1	507	24	466	220	148	2000	1878	135	2414	7193	7827	15000	60000	9	
10	Hornick, St. John's.....	H. G. Held, Supply.....	F	5	1	1	1	4	4	1	100	4	94	86	46	391	391	65	509	1697	1943	5000	12000	10	
Iriougue, St. Paul's																									
11	Inougue, St. Paul's.....	Supplied.....	F	8	2	2	3	1	1	1	20	16	16	58	32	100	100	50	265	150	150	2500	2500	11	
Le Mars, St. John's																									
12	Le Mars, St. John's.....	M. L. Straube.....	D	18	4	4	4	2	2	1	116	3	110	45	36	820	835	16	1106	6000	6000	10000	40000	12	
Mapleton, St. Peter's																									
13	Mapleton, St. Peter's.....	E. G. Otte.....	E	18	4	1	1	6	6	1	160	4	147	129	63	690	425	100	880	4318	5401	15000	40000	13	
Newell, St. John's																									
14	Newell, St. John's.....	Vacant.....	E	6	6	1	1	3	3	1	96	4	85	58	29	497	256	10	371	2959	3459	8500	20000	14	
Peterson, St. John's																									
15	Peterson, St. John's.....	R. Barz.....	E	5	2	2	2	2	2	1	121	6	115	78	70	635	669	202	920	4491	4491	7000	29000	15	
Pomeroy, First																									
16	Pomeroy, First.....	H. L. Behle.....	E	2	2	2	3	3	3	1	175	4	142	80	47	890	939	197	1242	4495	7420	16000	100000	16	
Schaller, R. D. 2, Emmanuel																									
17	Schaller, R. D. 2, Emmanuel.....	S. Ramaker.....	F	11	1	1	1	6	3	1	136	5	121	57	48	650	569	.....	1460	3716	4766	5000	15000	17	
Schleswig, Friedens																									
18	Schleswig, Friedens.....	A. F. Rinne.....	E	17	2	4	12	8	3	1	413	17	350	154	130	1750	1750	74	2215	8203	14603	60000	15000	18	
Sioux City, Grace																									
19	Sioux City, Grace.....	H. G. Held.....	B	2	2	2	2	2	2	1	130	4	127	66	41	624	624	90	779	708	3959	8869	12000	30000	19
Walnut, Peace																									
20	Walnut, Peace.....	T. A. Thomas.....	E	5	5	8	5	4	6	2	149	10	140	114	90	780	500	100	1045	3895	4377	10000	50000	20	
Westside, St. John's																									
21	Westside, St. John's.....	E. G. Otte.....	F	2	7	7	2	7	7	1	100	6	88	62	31	409	409	68	587	1795	2288	8000	25000	21	
Nebraska																									
22	Belden, Union (Hope).....	F. B. Helsman, Sup.....	F	.....	4	1	7	3	3	.....	34	.....	27	56	35	134	134	57	209	2006	2125	3000	10000	22	
23	Columbus, Evan. and Ref.....	R. M. Jensen.....	D	20	4	1	1	1	1	1	425	15	385	133	95	1560	1426	91	1664	9953	59427	5000	140000	23	
24	Cook, St. Paul's.....	H. E. Kuhn.....	F	7	5	5	3	8	1	1	305	9	208	145	71	1190	1250	200	4562	4980	16162	12000	50000	24	
Dawson, Zion																									
25	Dawson, Zion.....	W. D. Froeschner.....	F	.....	2	1	1	1	1	1	128	3	89	103	53	566	250	94	389	2057	2335	3000	9000	25	
26	Fairbury, Zion, Gladstone.....	D. F. Buetler.....	F	.....	2	2	4	1	1	1	162	4	103	110	95	692	692	147	1103	4418	4996	10000	14000	26	
27	Falls City, Zion.....	R. J. Stock.....	D	8	.....	.....	.....	.....	.....	.....	173	10	154	133	80	720	720	100	1237	4010	4505	8000	25000	27	

NEBRASKA SYNOD—Continued

No.	LOCATION NAME OF CHURCH	Pastor	MEMBERSHIP AND GROWTH										CONTRIBUTIONS AND PROPERTY VALUES												
			Accessions			Losses			Net Gain + Net Loss -	Membership December 31, 1952	Infant Baptisms	Members Communing At Least Once In 1952	Total Sunday Church School Enrollment	Average Church School Attendance	Students for the Ministry	Amount of Apportionment	Paid on Apportionment	World Service Fund	Total Beneficences	Debt Paid: Principal and Interest	Current Expenses	Total Congregational Expenses	Value of Parsonage	Value of All Other Church Buildings and Real Estate	Total Debt
a) By Confirmation	b) By Transfer	c) By Renewal of Profession	a) By Death	b) By Transfer	c) By Erasure	a) By Death	b) By Transfer	c) By Erasure																	
28	Goehner, Friedens	A. L. Brueggemann	8			6	6	4	130	7	118	56	32	626	380	2900	4800	7000	15000	28					
29	Gruetli, Gruetli (nr. Columbus)	R. M. Jensen, Sup.	1			1	48	4	39	4	39	31	25	180	180	841	941	3500	3500	29					
30	Harbine, Hope	O. E. Puckert	7			1	122	5	95	60	95	95	60	520	86	2300	3300	5000	10000	30					
31	Harvard, United	L. G. Marx	9			6	276	9	237	9	237	128	72	995	824	3878	4578	2000	25000	31					
32	Hoskins	G. W. Heusinger	3			1	30	2	29	20	29	20	10	150	50	960	960	4000	4000	32					
33	Immanuel, Winside	Peace, R. I. Norfolk	5			1	101	2	86	91	68	447	75	824	3007	4494	7000	30000	33						
34	* Humboldt, St. John's	Supplied	5			3	16	13	13	13	13	13	13	41	41	1860	1887	2000	10000	34					
35	Salem	W. D. Frosscher	2			1	150	1	121	65	100	65	30	564	94	1860	1887	4000	10000	35					
36	Jausen, St. Paul's	J. A. Kreuzer	7			2	75	2	65	45	65	45	30	369	337	2748	2748	5000	5130	36					
37	* Lincoln, Emmanuel	Vacant					147		139		139			450				15000	15000	37					
38	* St. John's	Vacant					638		533		533			2469	142	13399	27051	7500	160000	38					
39	A. G. Crisp	Vacant					6		6		6			176		422	422	10000	10000	39					
40	Loup City-Rockville	Community, Rockville					5		41		41			185		2219	2627	2200	5000	40					
41	St. Paul's, Loup City	St. Paul's, Loup City					1		71		71			420		3729	4683	7550	8700	41					
42	Milford, Friedens (West Blue)	A. L. Brueggemann	3			3	323	9	251	157	102	1204	420	1204	50	1749	3325	16000	25000	42					
43	Nebraska City, Bethel	G. F. Duensing	5			4	18		115	8	75	57	40	592	279	3325	3460	3200	25000	43					
44	Omaha, First	Vacant	6			1	10		18		18			592	279	3325	3460	3200	25000	44					
45	Plattsmouth, St. Paul	G. E. Seybold	4			6	135	5	109	55	45	600	600	600	33	3244	3429	10000	20000	45					
46	Plymouth, Church of Peace	W. W. Kieker	6			4	181	4	160	58	43	819	707	86	2988	3598	7000	20000	46						
47	Seward, Friedens	M. L. Seybold	5			5	257	7	219	144	75	1037	1037	179	1981	5150	7288	20000	40000	47					
48	Steinauer, Salem	V. F. Deditius	1			3	320	16	252	198	137	1160	1160	39	2220	490	4549	10000	75000	48					
49	* Sutton, Hope	Supplied	4				91		91		91			750				2000	3000	49					
50	* Emmanuel	C. J. E. Staebble	8			9	323	14	250	157	68	1392	1392	155	2606	5458	15000	75000	50						
51	Syracuse, St. John's	W. Bechtold	9			2	156	5	150	62	45	730	730	140	2066	3612	5412	10000	16000	51					
52	Talmage, St. John's	Vacant	6			2	156	5	150	62	45	730	730	140	2066	3612	5412	10000	16000	52					
53	Zion	E. C. Jaberg	2			3	136	2	136	141	83	43	1	690	691	155	1336	5000	5000	53					
54	Tecumseh, R. I. St. Paul's	Vacant	4			5	112	6	112	43	30	565	522	154	885	3155	4100	6000	8600	54					
55	Tilden, Peace	Supplied	8			3	241	10	241	100	70	920	920	153	1436	4512	4929	7000	12500	55					
56	Western, St. John's	W. F. Kieker	10			2	168	10	168	10	136	91	50	702	21	3401	3401	5000	30000	56					
57	Winside, Theophilus	Vacant	2			1	84	5	84	51	30	532	532	150	891	3383	4776	6000	12850	57					
58	Yutan, St. Peter's	Supplied					50		40	72	41	210	145	35	260	1795	2466	1795	10000	10000	58				
Totals			280	125	95	151	161	133	+85	9780	360	7899	4829	3008	10	40000	34626	5388	58481	18560	196591	316194	412650	1621380	66559

# NEW YORK SYNOD

No.	LOCATION NAME OF CHURCH	Pastor	Urban or Rural (See Code)	MEMBERSHIP AND GROWTH										CONTRIBUTIONS AND PROPERTY VALUES										No.			
				Accessions			Losses			Net Gain + Net Loss -	Membership December 31, 1952	Infant Baptisms	Members Communing At Least Once in 1952	Total Sunday Church School Enrollment	Average Church School Attendance	Students for the Ministry	Amount of Apportionment	Paid on Apportionment	World Service Fund	Total Benevolences	Debt Paid: Principal and Interest	Current Expenses	Total Congregational Expenses		Value of Parsonage	Value of All Other Church Buildings and Real Estate	Total Debt
				a) By Confirmation	b) By Transfer	c) By Renewal of Profession	a) By Death	b) By Transfer	c) By Erasure																		
<b>Connecticut</b>																											
1	Bridgeport, First	W. E. Horstmeier	A	10	7	6	2	9	197	5	165	58	42	975	258	5296	7086	15000	125000	1							
2	First Magyar	E. Nagy, Jr.	A	17	25	20	1	+23	549	31	520	188	132	2484	2385	13739	19983	10000	140000	2							
3	Magyar Circuit	Supplied	A																	3							
4	* Hungarian, New Haven		D						22		19	27	20	107						4							
5	* Magyar, Shelton		C						21		18			102						5							
6	* Hungarian, Torrington		E						16		14			79						6							
	Magyar, Warrenville		E						42		30	35	21	212	15	856	1106	17500									
<b>Massachusetts</b>																											
7	Boston, Christ	H. I. Stahr	A	1	1	2	1	-1	118	1	101	36	28	551	1006	5127	5177	40000	2750	7							
8	Holyoke, St. Andrew's	W. C. Nugent	B	1	5	5	2	-4	144	2	121	18	12	710	752	5135	7419	75000	7201	8							
<b>New Jersey</b>																											
9	Bayonne, Evan. & Ref. Egg Harbor City	F. G. W. Fuhrmann. C. E. String	B						62	5	63	43	31	314	52	2532	3049	20000		9							
10	St. John's, Egg Harbor City		D	11	1	3	2	+4	210	6	170	190	150	1004	425	5500	7764	20000	100000	10							
11	Zion, Folsom		F	3	3	11	9	+2	22	2	16			107	25	350	500	20000		11							
12	Garwood, St. Paul's	W. C. Pugh	D	6	3	15	11	+4	227	21	210	180	107	1049	490	7027	9061	18500	65000	12000	12						
13	Glassboro, Bethlehem	K. Roll	D	6	6	1	1	+8	80	9	66	90	62	418	265	2829	6408	4000	6600		13						
14	Irvington, Emanuel	W. F. Reif	B	17	1	3	13	+3	453	29	450	230	160	2390	1425	395	2005	10500	11410	15000	80000	14					
15	Milltown, St. Paul's	R. D. Custer	D	22	14	11	9	+3	1061	37	768	358	180	5174	3371	626	4938	5365	12358	18741	13000	226500	8000	15			
16	Newark, Bethlehem	R. W. Jungfer, Sr.	A	2	2	2	2	-2	25	5	21	46	40	122	153	21	274	2080	2080	5000	15000		16				
17	St. Stephan's	M. H. Thies	A	16	4	2	13	-76	346	22	301	196	101	1867	1867	310	3154	10992	12709	7500	82000		17				

NEW YORK SYNOD—Continued

No.	LOCATION NAME OF CHURCH	Pastor	Urban or Rural (See Code)	MEMBERSHIP AND GROWTH										CONTRIBUTIONS AND PROPERTY VALUES										No.				
				Accessions				Losses				Net Gain + Net Loss -	Membership December 31, 1952	Infant Baptisms	Members Communing At Least Once in 1952	Total Sunday Church School Enrollment	Average Church School Attendance	Students for the Ministry	Amount of Apportionment	Paid on Apportionment	World Service Fund	Total Benevolences	Debt Paid: Principal and Interest		Current Expenses	Total Congregational Expenses	Value of Parsonage and Real Estate	Value of All Other Church Buildings
				a) By Confirmation	b) By Transfer	c) By Renewal of Profession	a) By Death	b) By Transfer	c) By Easure	a) By Death	b) By Transfer																	
18	Zion.....	R. D. Morrison.....	A	16	2	4	5	2	2	2	+13	285	15	233	162	89	1290	806	213	1204	600	8003	10203	8000	52000	858		
19	New Brunswick, Livingston Ave..	Vacant.....	B	11	2	9	6	5	5	+6	410	14	317	154	86	1985	1985	327	2904	1254	9915	12899	20000	200000	700			
<b>New York</b>																												
20	Albany, Evan. Protestant.....	A. A. Suedmeyer.....	A	6	4	5	3	2	2	.....	405	20	340	120	85	1995	1995	329	3365	3700	13425	26344	22000	99436	2000			
21	* Amsterdam, Zion.....	F. H. Kalkbrenner.....	B	.....	.....	.....	.....	.....	.....	.....	206	.....	175	39	28	1014	221	73	294	.....	4895	5045	13000	85000	.....			
22	Bellerose (L.I.), First.....	W. F. Rauh.....	A	4	1	4	12	13	2	-16	72	3	35	53	32	427	100	18	147	428	4617	5377	7750	11900	3530			
23	Brooklyn, Bethlehem.....	J. W. Schauer, Jr.....	A	5	3	.....	3	7	91	-93	239	7	191	101	76	1616	696	69	1229	936	7538	9757	12000	150000	894			
24	Christ.....	Vacant.....	A	1	2	.....	4	3	.....	-4	134	5	100	69	50	738	900	177	1329	.....	5522	5714	9000	25000	.....			
25	St. Mark's.....	M. J. H. Walenta.....	A	17	5	2	6	8	.....	+6	361	17	345	213	130	1724	1724	312	2946	.....	7718	9624	10000	50000	.....			
26	New York City, Christ, Bronx.....	H. W. Koch, Jr.....	A	9	3	.....	4	.....	.....	+8	222	9	178	110	75	985	902	126	1478	.....	7207	9119	62000	.....				
27	First Magyar.....	H. L. Kovacs.....	A	6	2	17	20	3	1	+1	160	11	160	15	15	777	140	40	608	2305	5142	9198	125000	18500				
28	Martha Memorial.....	H. D. Geist, Supply.....	A	.....	3	.....	.....	2	.....	+1	98	2	80	38	28	511	511	80	1118	.....	4900	6600	65000	.....				
29	St. Paul's Evan. Luth., Bronx.....	H. A. Weier.....	A	14	.....	21	3	32	.....	.....	352	15	335	100	85	1734	780	287	1197	.....	8671	8671	65000	.....				
30	Schenectady, Friedens Tarborton.....	W. T. Laue.....	B	6	.....	.....	5	.....	.....	-4	280	14	274	104	98	1330	1309	219	2780	.....	7041	7220	15000	100000	.....			
31	Zion, East Poestenkill.....	E. W. Fuhrmann.....	F	.....	.....	.....	.....	.....	.....	.....	12	.....	12	.....	.....	59	59	.....	63	.....	200	200	10000	.....				
32	Zion, Tarborton.....	.....	F	.....	.....	.....	5	1	.....	-6	215	18	218	84	72	1078	700	88	950	.....	4688	5925	20000	50000	.....			
33	Zion, West Berlin.....	.....	F	.....	.....	.....	.....	.....	.....	.....	13	-13	10	.....	.....	117	42	.....	42	.....	150	150	10000	.....				
34	Troy, St. Paul's.....	W. F. Wiley.....	B	14	3	5	1	6	.....	+15	218	8	210	101	65	965	965	159	1331	576	5606	8080	18000	85000	368			
35	West Forest Hills (L.I.) Comm.....	R. L. Scheef, Jr., Sp.....	A	5	.....	.....	.....	3	.....	-2	22	1	19	42	25	122	61	20	93	34	2231	2607	13000	1400				
36	Woodhaven (L.I.), Emanuel.....	B. W. Tannler.....	A	15	31	.....	5	37	.....	+4	581	24	476	255	158	2848	2848	438	3788	552	16119	17747	10000	450000	12000			
Totals.....				233	107	131	138	172	265	-104	7877	358	6761	3455	2292	6	39792	27039	5162	44790	20876	207909	272983	283750	2720936	70201		



NORTHEAST OHIO SYNOD—Continued

No.	LOCATION NAME OF CHURCH	Pastor	Urban or Rural (See Code)	MEMBERSHIP AND GROWTH						CONTRIBUTIONS AND PROPERTY VALUES											No.								
				a) By Confirmation	Accessions			Losses			Net Gain + Net Loss -	Membership December 31, 1952	Infant Baptisms	Members Communing At Least Once in 1952	Total Sunday Church School Enrollment	Average Church School Attendance	Students for the Ministry	Amount of Apportionment	Apportionment	Paid on Apportionment		World Service Fund	Total Beneficences	Debt Paid: Principal and Interest	Current Expenses	Total Congregational Expenses	Value of Parsonage	Value of All Other Church Buildings and Real Estate	Total Debt
					a) By Transfer	b) By Transfer	c) of Profession	a) By Death	b) By Transfer	c) By Resure																			
34	Doylstown-Mt. Zwingli	Vacant	D	4							64	1	50	68	42	331	331	71	857	3248	3441	25000	1900	34					
35	Enmanuel, Doylstown		F	1							42	3	39	50	41	130	130	22	181	867	904	10000	8000	35					
36	Mt. Zwingli, Wadsworth, R. 2	F. J. Schmueck, Sup.	F	1							40	2	27	75	53	156	30	90	90	546	1280	10000	10000	36					
37	East Akron, Old Millheim	L. G. Novak	B	11	3						344	20	325	165	70	1336	670	204	1367	7738	8238	10000	58000	37					
38	Elyria, Magyar	Vacant	B	11	6						459	21	400	310	140	1980	1980	239	2908	6236	7068	15000	100000	38					
39	Lakewood, First	R. F. Beck	B	14	25	11					450	14	407	236	166	1796	1796	310	4276	9983	17136	18000	130000	1900					
40	Lisbon, St. Jacob's	E. D. Fager	D	10	3						298	15	202	215	163	1273	1273	212	1866	5953	6974	8000	80000	40					
41	Lorain, Hungarian	Vacant	B	21	4						380	33	345	152	102	1676	1676	297	4105	10134	20000	20000	20000	41					
42	St. John's	R. A. Mensendiek	B	5	16	13					581	24	490	231	120	2860	2860	477	5054	10438	20905	15000	130000	7000					
43	Loyal Oak, Grace Barborton, R. D. 4	H. C. Foster	D	17	12	16					279	8	245	298	136	1139	1139	189	1681	5337	8431	10000	60000	43					
44	Manchester	H. S. Wolfe	F	9							92	3	72	80	70	321	321	54	822	1886	1886	20000	80000	44					
45	Trinity, Manchester		F	7	5						430	14	313	244	176	1787	1787	57	2360	5300	6500	12000	75000	45					
46	North Jackson, St. John's Federated	Vacant	E								48		39	46	40	220	47		90										
47	North Lima	O. J. Zechiel	E	8	4						346	6	315	294	218	1615	1615	464	3845	5419	6529	8000	55000	47					
48	Mt. Olivet, North Lima, Salem, Unity		F	8							74	3	60			355	355	45	555	867	867	5500	55000	48					
49	Parma, Ridge Road	I. W. Camerer	B	13	25	26					331	23	307	218	146	992	992	165	1613	7180	12991	22000	40000	49					
50	St. Paul's	W. K. Laurie	B	3	19	16					134	9	112	93	44	302	302	143	600	156	5656	10631	25000	50000					
51	St. Peter's	A. E. Antal	B	1	1	25					117	3	118	71	51	312	312	11	387	1220	6679	8376	15000	5200					
52	Petersburg, Old Springfield	C. A. Lang	E	13	6	5					198	21	163	257	128	736	736		925	3538	4791	12000	40000	52					
53	South Amherst, St. John's	D. F. Singley	E								105	9	90	105	68	438	438	190	865	2450	2450	35000	18000	53					
54	Suffield, Suffield	C. C. Klem	F	4	2	3					142	3	126	232	164	575	575	99	813	4042	5663	12000	15000	54					
55	Valley City, Emmanuel	E. A. Katterhenry	F	12	9	7					251	9	211	91	54	876	525	191	936	6995	7597	10000	40000	55					
56	Wadsworth, Trinity	R. S. Mathes	D	25	29	17					820	31	716	560	251	3549	3574	545	7032	14358	16745	20000	210000	56					
57	Warren, First	R. L. Keiser	B	13	6	18					488	12	320	245	121	2014	2014	336	2687	8706	9623	10000	75000	57					
58	Youngstown, Austintown Comm.	A. V. Swinehart	D	36	24	2					543	28	380	404	245	1983	1300	331	1922	9172	10702	26000	75000	58					
59	Pilgrim Collegiate	R. A. Lubman	A	12	13	2					734	16	570	300	170	3284	3284	547	7167	10000	24000	35250	300000	2000					
60	St. Paul's	L. F. Suedmeyer	A	24	6	5					369	5	310	121	63	1567	1567	266	5109	11230	16380	20000	20000	60					
61	Paradise, Canfield, R. D.		F	2	2						88	5	60	113	64	390	390	60	706	2161	2161	23000	23000	61					
62	Third	L. M. Becker	A	14	6	13					481	24	409	234	140	1875	1875	306	2820	8995	10985	20000	150000	62					
	Totals			740	521	682					26199	1140	21898	14564	8665	25	117252	111227	16833	207620	70968	591197	838000	7607500	278471				

# NORTHERN SYNOD

No.	LOCATION NAME OF CHURCH	Pastor	Urban or Rural (See Code)	MEMBERSHIP AND GROWTH										CONTRIBUTIONS AND PROPERTY VALUES										No.							
				Accessions					Losses					Net Gain + Net Loss -	Membership December 31, 1952	Infant Baptisms	Members Communing At Least Once in 1952	Total Sunday Church School Enrollment	Average Church School Attendance	Students for the Ministry	Amount of Apportionment	Apportionment Paid on	World Service Fund		Total Beneficences	Debt Paid: Principal and Interest	Current Expenses	Total Congregational Expenses	Value of Parsonage	Value of All Other Church Buildings and Real Estate	Total Debt
				a) By Confirmation	b) By Transfer	c) By Renewal of Profession	a) By Death	b) By Transfer	c) By Resure																						
<b>Iowa</b>																															
1	Ledyard, Bethany	V. Vriesen	F	11	4	1	3	1	3	1	3	+9	239	13	137	216	126	1	630	930	198	3653	4057	4402	8000	22000	1				
2	New Albin	P. H. Franzmeier	E	6	3	3	6	2	6	1	3	+3	173	162	88	54	1	725	725	125	239	265	4777	8810	12000	58000	7000	2			
3	St. Peter's, New Albin		F	1	2	1	3	2	2	1	3	+5	126	114	52	34	..	550	550	105	994	4562	5028	5500	10000	..	4				
4	Peace, Freeburg (Minn.)	E. M. DeBahr	F	1	4	..	..	..	..	..	..	..	..	..	..	..	..	..	..	..	..	..	..	..	..	..	..				
<b>Minnesota</b>																															
5	Arlington, St. John's Ev. Luth.	P. Schild, Supply	F	9	..	..	..	..	..	..	..	+18	163	21	137	239	175	1	700	581	115	921	3373	6005	9000	85000	15300	6			
6	Barnesville, St. James United	O. H. Buchmuller	E	9	..	..	..	..	..	..	..	..	..	..	..	..	..	..	..	..	..	..	..	..	..	..	..				
7	Bertha	Vacant	E	4	..	..	..	..	..	..	..	..	..	..	..	..	..	..	..	..	..	..	..	..	..	..	..				
8	Peace, Bertha		D	4	..	..	..	..	..	..	..	..	..	..	..	..	..	..	..	..	..	..	..	..	..	..	..				
9	St. Paul's, Wadena		E	2	..	..	..	..	..	..	..	..	..	..	..	..	..	..	..	..	..	..	..	..	..	..	..				
10	Zion, Long Prairie		F	2	..	..	..	..	..	..	..	..	..	..	..	..	..	..	..	..	..	..	..	..	..	..	..				
<b>Ceylon-Graunada</b>																															
10	St. John's, Ceylon	J. H. Mayer	E	6	..	..	..	..	..	..	..	+6	89	1	85	40	34	..	335	335	55	490	2619	3344	10000	20000	..	10			
11	St. Paul's, Graunada		F	5	..	..	..	..	..	..	..	..	..	..	..	..	..	..	..	..	..	..	..	..	..	..	..				
12	Cottage Grove, St. Matthew's	W. A. Huenemann	F	2	..	..	..	..	..	..	..	..	..	..	..	..	..	..	..	..	..	..	..	..	..	..	..				
13	Delano, St. Paul's	O. Rapp	E	4	..	..	..	..	..	..	..	..	..	..	..	..	..	..	..	..	..	..	..	..	..	..	..				
14	Duluth, St. Paul's	W. C. Rasche	B	12	..	..	..	..	..	..	..	..	..	..	..	..	..	..	..	..	..	..	..	..	..	..	..				
<b>Eden Valley-Forest City</b>																															
15	Peace, Eden Valley	R. Kolze, Supply	E	4	..	..	..	..	..	..	..	..	..	..	..	..	..	..	..	..	..	..	..	..	..	..	..				
16	St. Matthew's, Forest City		F	3	..	..	..	..	..	..	..	..	..	..	..	..	..	..	..	..	..	..	..	..	..	..	..				
17	Etizen, St. Luke's	H. W. Radloff	F	5	..	..	..	..	..	..	..	..	..	..	..	..	..	..	..	..	..	..	..	..	..	..	..				
18	Evota, St. Paul's	P. Schowalter	F	5	..	..	..	..	..	..	..	..	..	..	..	..	..	..	..	..	..	..	..	..	..	..	..				
19	St. John's, St. Charles		E	3	..	..	..	..	..	..	..	..	..	..	..	..	..	..	..	..	..	..	..	..	..	..	..				
<b>Fairmount, St. John's</b>																															
20	Peace, St. James	W. W. Wernicke	D	16	10	40	9	10	8	8	8	+39	468	29	405	155	110	..	1525	1525	257	3403	8160	16813	12000	28800	20				
21	Fairhault (Rural), St. John's	J. G. Siegle	D	7	6	..	..	..	..	..	..	..	..	..	..	..	..	..	..	..	..	..	..	..	..	..	..				
22	Fairhault, St. Luke's	E. A. Ludwig	F	13	2	..	..	..	..	..	..	..	..	..	..	..	..	..	..	..	..	..	..	..	..	..	..				
23	Fergus Falls, First	W. R. Burger	C	13	2	..	..	..	..	..	..	..	..	..	..	..	..	..	..	..	..	..	..	..	..	..	..				
24	Glencoe-Hutchinson	R. A. Happel	D	10	15	13	1	5	4	2	2	+28	301	11	235	169	85	..	1015	640	99	870	5195	6102	10000	48000	25				
25	Trinity, Hutchinson		F	..	..	..	..	..	..	..	..	-5	86	7	72	12	10	..	325	277	40	382	1009	1022	15000	15000	26				





NORTHERN SYNOD—Continued

No.	LOCATION NAME OF CHURCH	Pastor	Urban or Rural (See Code)	MEMBERSHIP AND GROWTH						CONTRIBUTIONS AND PROPERTY VALUES																	
				Accessions			Losses			Net Gain - Net Loss +	Membership December 31, 1952	Infant Baptisms	Members Communing At Least Once in 1952	Total Sunday Church School Enrollment	Average Church School Attendance	Students for the Ministry	Amount of Apportionment	Paid on Apportionment	World Service Fund	Total Benevolences	Debt Paid: Principal and Interest	Current Expenses	Total Congregational Expenses	Value of Parsonage	Value of All (Other Church Buildings and Real Estate	Total Debt	No.
				a) By Confirmation	b) By Transfer	c) By Renewal of Profession	a) By Death	b) By Transfer	c) By Resure																		
57	Walesha, Trinity	W. J. Stuckey, Sup.	D	1	15	2	2	2	36	29	29	14	160	935	613	36	830	501	400	566	7500	15000	57				
58	Welcome, St. Paul's	J. H. Bunge	E	10	3	2	2	2	246	204	152	91	935	613	36	830	501	3885	8898	4000	73000	14000	58				
59	West Concord, Zwingle	G. W. Hohmann	F	6	6	6	1	1	202	147	116	60	585	627	95	826	.....	4118	4299	10000	32000	.....	59				
<b>North Dakota</b>																											
60	Hankinson, Emanuel	F. W. Paul	E	6	2	3	3	18	372	13	306	153	1375	904	113	1475	.....	5250	5690	3000	60000	.....	60				
61	Hobson, St. John's	H. Reifschneider	E	17	43	10	12	20	181	33	475	277	2325	2325	471	2908	.....	7387	9308	7000	120000	.....	61				
62	Jackson (Rural), Bethel	W. F. Steners Sup.	F	4	2	2	1	1	114	6	80	60	340	340	50	507	.....	633	733	3000	8000	.....	62				
63	Zionwood, St. John's	W. F. Steners Sup.	F	3	2	2	2	1	72	5	55	29	275	275	72	595	.....	630	1930	8000	.....	63					
64	Lidgerood, St. John's	H. W. Meekfessel	F	1	2	2	2	2	75	5	70	42	275	275	45	359	.....	3760	3760	12000	15000	7000	64				
65	New Salem, Peace	W. F. Steners	E	40	37	2	2	2	724	24	698	273	2350	2550	390	3524	4830	7857	16156	12000	110000	9800	65				
66	Taylor, Immanuel	A. Kraker	F	10	4	4	2	2	97	6	43	62	440	451	120	772	.....	2397	2725	3500	9000	.....	66				
<b>South Dakota</b>																											
67	Elkton, Peace	J. E. Kleffmann	E	13	.....	4	4	6	162	9	109	60	575	.....	76	423	.....	3788	3938	6000	40000	.....	67				
68	Gareton, Unity	A. Mast	E	3	.....	3	3	3	128	4	125	50	410	90	30	221	.....	4190	4100	15000	50000	.....	68				
69	Tulare, Salem	J. M. Minilitz	F	.....	.....	.....	.....	.....	50	.....	46	40	225	.....	78	.....	.....	614	1404	4500	5500	.....	69				
70	St. John's, Tulare (Rural)	J. M. Minilitz	F	.....	.....	.....	.....	.....	95	6	85	80	185	.....	50	123	.....	2247	4620	4500	12000	.....	70				
<b>Wisconsin</b>																											
71	Ellsworth, St. Paul's	E. H. Werber	E	4	2	2	3	3	205	12	150	125	925	506	155	981	.....	3451	3733	6000	30000	.....	71				
72	Fountain City, St. John's	M. C. Wittmer	E	4	3	5	1	1	258	14	203	124	935	411	217	910	.....	4118	8444	15000	80000	46707	72				
73	St. John's, La Crosse	R. L. Kuehler	B	10	11	7	2	8	461	12	374	150	1635	1635	280	2555	1125	4480	31585	25000	75000	8000	73				
74	Zion, Brownsville (Minn.)	E. J. Moritz	F	.....	3	1	2	2	150	4	129	46	425	425	70	327	.....	780	1950	.....	7500	.....	74				
75	Trinity, La Crosse, R. 1	E. J. Moritz	B	4	2	2	3	5	164	7	135	66	710	977	98	611	.....	3226	3702	7500	12500	.....	75				
76	Zion, Hokah (Minn.)	O. W. Schroedel	E	.....	.....	1	1	1	95	2	90	48	330	350	65	559	300	1589	1897	.....	6500	1200	76				
77	Madeline Island, Mason	O. W. Schroedel	F	3	.....	6	0	0	54	4	45	10	100	100	28	190	.....	1891	2019	15000	25000	.....	77				
78	St. Paul's, Mason	C. Franz	F	4	.....	5	1	1	31	1	24	14	50	50	14	68	.....	313	313	.....	2400	.....	78				
79	Prescott, St. John's	C. Franz	E	.....	.....	1	2	2	137	5	82	92	585	585	90	687	.....	1921	1921	5000	20000	.....	79				
Totals				437	184	511	229	218	342	+343	16404	739	14049	6837	4306	16	91351	43725	323653	782209	699812	3507518	404183				

NORTH ILLINOIS SYNOD

No.	LOCATION NAME OF CHURCH	Pastor	Urban or Rural (See Code)	MEMBERSHIP AND GROWTH										CONTRIBUTIONS AND PROPERTY VALUES										No.									
				Accessions					Losses					Net Gain + Net Loss -	Membership December 31, 1952	Infant Baptisms	Members Communing At Least Once in 1952	Total Sunday Church School Enrollment	Average Church School Attendance	Students for the Ministry	Amount of Apportionment	Paid on Apportionment	World Service Fund		Total Beneficences	Debt Paid: Principal and Interest	Current Expenses	Total Congregational Expenses	Value of Parsonage	Value of All Other Church Buildings and Real Estate	Total Debt		
				a) By Confirmation		b) By Transfer		c) By Renewal of Profession		a) By Death		b) By Transfer																				c) By Easure	
				a)	b)	c)	a)	b)	c)	a)	b)	c)	a)																			b)	c)
1	Arlington Heights, St. John's	W. F. Kamphenkel	D	9	15	1	3	5	17	292	24	255	237	107	1114	1114	382	2707	7131	9143	15000	45000	6694	1									
2	Aurora, St. John's	Vacant	B	4	5	6	8	13	24	535	12	225	130	69	1203	625	185	985	1352	6223	7724	15000	45000	6694	2								
3	Barrington, St. Paul's	E. F. Riske	D	13	22	6	4	13	24	535	20	433	235	159	2307	2307	413	3099	10280	10900	6000	86500	6694	3									
4	Bartlett, Immanuel	B. F. Freese	E	3	12	3	5	2	3	173	7	143	91	60	734	189	55	3099	4006	4006	20000	30000	8500	4									
5	Beecher, St. Luke's	E. D. Otto	E	16	2	3	5	4	3	382	10	325	98	74	1667	1667	291	2354	180	9264	28037	12000	35000	8500	5								
6	R. D. 2, St. John's	J. J. Merzdorf	E	5	5	5	3	3	3	95	5	93	53	32	409	271	23	537	1806	3399	5545	6000	35000	8500	6								
7	Bellwood, Peace	E. H. Stommel	D	6	17	17	2	4	12	302	5	244	111	77	912	912	219	1476	5750	6320	10000	25000	6694	7									
8	Belvidere, St. John's	C. P. Fischer	C	28	10	1	3	7	1	239	13	198	90	86	852	618	38	707	4591	4680	10000	40000	6694	8									
9	Bensenville, Peace	H. W. Hohman	D	18	4	10	6	7	9	463	32	320	280	157	1895	1900	455	3117	7264	9268	15000	35000	6694	9									
10	Immanuel	A. G. Kautz	D	4	7	7	1	1	1	162	10	146	107	112	578	578	58	862	5511	6880	10000	70000	6694	10									
11	St. John's	E. Bergtraesser	D	11	3	4	9	9	4	402	12	330	199	132	1777	1440	301	2280	8335	110379	35000	160000	20000	11									
12	Bloomington, St. Paul's	K. E. Gaertner	F	7	3	4	5	10	5	280	13	260	113	70	1203	799	265	1574	1050	5600	6850	15000	100000	6694	12								
13	Bloomington, St. Luke's	G. C. Sennewald	B	8	4	4	4	3	3	250	2	150	140	84	1089	968	191	1299	6794	8294	3400	65000	6694	13									
14	Blue Island, Community	O. C. Holz	C	10	16	10	4	8	14	271	14	252	256	127	1105	195	184	448	5554	7500	18454	20000	38000	14									
15	St. Paul's	O. F. Brummer	B	12	2	2	9	8	4	386	18	340	154	125	1629	1436	100	1820	11933	6888	20126	20000	140000	28000	15								
16	Broadlands-Sidney	R. W. Heller	F	3	2	2	2	2	2	75	7	65	67	50	363	363	207	893	1710	1726	8000	12000	20000	16									
17	St. Paul's, Sidney, R.D.		F	3	2	2	2	2	2	75	7	65	67	50	363	363	207	893	1710	1726	8000	12000	20000	17									
18	Carpentersville, Zion	H. H. Kaikbrenner	E	5	5	4	5	1	4	145	8	118	89	66	565	36	41	88	2592	2706	5000	15000	6694	18									
19	Champaign, St. Peter's	O. H. Schroer	B	7	6	4	8	9	4	483	12	385	215	105	2051	1751	238	2779	12253	17473	20000	125000	6694	19									
20	Chicago, Bethany	R. C. Stanger	A	35	28	50	17	24	24	1519	89	1200	405	270	6140	6140	1023	10631	27101	32466	18000	290400	5635	20									
21	Bethel	L. C. Kutz	A	16	2	2	15	6	8	433	20	390	216	135	1878	1148	258	1805	9873	11449	20000	107000	6694	21									
22	Bethlehem	A. W. Fruechte	A	45	17	17	9	9	4	924	88	780	690	307	3704	2333	114	3655	14420	29494	22000	225500	3000	22									
23	Eden	M. C. Schultz	A	11	3	2	6	5	35	750	30	500	335	175	3089	2163	713	4620	12230	16381	25000	250000	6694	23									
24	Edison Park	H. F. Boyer	A	7	5	5	5	10	23	226	9	232	118	67	1097	1097	183	1723	881	5297	7408	15000	50000	24									
25	Ellis Community Center	G. Nishimoto and E. H. Hoefer	A	12	3	8	1	3	7	88	7	370	264	163	291	290	100	468	881	19480	9505	24000	30000	25									
26	Epiphany Eван. Luth.	H. W. Brueckner	A	13	3	8	1	3	7	435	43	370	189	98	1734	1164	83	1877	33897	90566	17700	347072	106863	26									
27	Faith United	R. V. Caldwell	A	38	34	3	3	3	6	428	58	351	314	200	1401	1136	93	2408	6932	33897	90566	17700	347072	106863	27								
28	First English	F. H. Haag	A	8	2	4	3	15	4	612	32	528	243	157	2800	2800	550	7069	18107	18832	10500	250000	6694	28									
29	Geethsemane	W. E. Heifer	A	15	4	17	12	14	4	406	4	370	225	135	1667	1300	278	2533	10782	14357	80000	80000	6694	29									
30	Grace (Evan.)	W. Koshewa	A	17	7	48	12	19	72	697	50	679	501	300	2921	2921	487	4002	16838	4709	34195	19000	260000	66000	30								
31	Grace (Ref.)	Vacant	A	8	6	5	3	3	3	124	6	700	52	48	384	180	851	228	4709	34195	19000	260000	66000	31									
32	Immanuel	W. L. Rest	A	9	8	8	14	24	85	742	38	700	125	90	3705	3735	851	5844	19150	19150	21000	6250	6694	32									







**NORTHWEST OHIO SYNOD**

No.	LOCATION NAME OF CHURCH	Pastor	Urban or Rural (See Code)	MEMBERSHIP AND GROWTH				CONTRIBUTIONS AND PROPERTY VALUES												No.										
				Accessions				Net Gain + Net Loss -	Membership December 31, 1952	Infant Baptisms	Members Communicant At Least Once in 1952	Total Sunday Church School Enrollment	Average Church School Attendance	Students for the Ministry	Amount of Apportionment	Paid on Apportionment	World Service Fund	Total Beneficences	Debt Paid: Principal and Interest		Current Expenses	Total Congregational Expenses	Value of Parsonage	Value of All Other Church Buildings and Real Estate	Total Debt					
				a) By Confirmation		b) By Transfer																				c) of Profession		a) By Death	b) By Transfer	c) By Erasure
				a)	b)	c)	a)																			b)	c)			
1	Ohio	F. H. Klemme					23	8	415	175	25	60	105	17	146	810	825	6000	1											
2	Ada	Heidelberg, Lafayette, R. 2	F	4	1	1	83	8	81	95	65	350	58	584	1935	2223	7500	45756	2											
3	St. Paul's, Ada, R. 2	N. B. Wierwill	E	20		6	478	8	415	360	261	2354	392	8878	11280	12000	50000	3												
4	Bascom, Union	Vacant	F	3	5	4	160	10	150	175	112	759	127	1141	4356	4356	5000	50000	4											
5	College Hill, Bloomville, R.D.	R. H. Opperman	F	1		3	103	1	88	95	60	463	78	677	1268	1268	8000	5000	5											
6	Grace, Chatfield		F	3	2	2	45	38	25	45	38	210	210	35	358	776	776	5000	5000	6										
7	St. John's, Baseline		F	3	3	4	166	9	140	230	160	698	116	960	3360	2522	17844	150000	61000	7										
8	Bellevue, St. Paul's	W. B. Leis	D	17	10	12	463	220	2445	2500	631	4376	631	4376	12139	14883	10000	100000	8											
9	Betsville, Zion	C. M. Prugh, Supply	E	2	2	3	571	15	432	463	220	2335	235	39	454	2224	4116	25000	25000	9										
10	Bloomville, Bloomville	H. A. Blum	E	8	2	5	360	7	200	160	110	1260	85	1574	2948	2948	12000	50000	50000	10										
11	Bluffton	V. C. Opperman	E	3	3	2	228	6	166	105	60	921	921	171	1925	2333	2818	25000	25000	11										
12	Emmanuel (Rural)		E	8	8	3	341	11	232	242	182	1325	486	2818	4797	6156	10000	50000	50000	12										
13	St. John's, Bluffton	B. L. Chidester	C	19	10	6	458	20	372	302	182	1760	1761	327	3922	7388	10492	16000	100000	750	13									
14	Crestline, Calvary	W. L. Margaret	D	7	10	3	483	13	371	286	178	2175	363	4145	6874	9850	4000	30000	30000	14										
15	R. I. St. Paul's, Independent	R. I. Margaret, Sup.	F	10	1	8	37	30	44	31	31	149	149	215	215	589	589	3000	3000	15										
16	Defiance, St. John's	F. E. Santschi	C	2	19	3	263	14	230	156	83	1075	935	179	1571	5528	5772	5000	30000	30000	16									
17	Delaware, First	A. J. Sterrett	C	5	4	2	255	8	212	163	62	1187	1187	271	2310	6153	7115	6000	45000	45000	17									
18	Elliston, Trinity	W. E. Vonderhulst	F	5	4	3	297	10	265	198	140	1301	230	2713	5400	8615	15000	200000	200000	18										
19	Elmore, St. John's	C. R. Schmidt	E	9	3	5	373	16	310	329	192	1586	1586	277	2588	6500	8755	12000	250000	250000	19									
20	Findlay, First	Vacant	C	3			56		43	65	35	372	200	62	426	1439	2683	5000	5000	5000	20									
21	Freside-Hunt's Corners	A. W. McLeese	F	16		2	190	17	178	207	113	770	770	129	1305	5575	34675	10000	35000	35000	21									
22	Zion, Friesland		F	1	2	2	32	30	22	30	22	172	172	29	297	769	769	3000	2100	2100	22									
23	Ft. Seneca, Ft. Seneca	Vacant	F	1	1	1	57	58	46	97	58	392	292	74	942	60	1629	6546	3000	3000	3000	23								
24	Fostoria, First	W. O. Keeler	C	7	1	3	488	14	403	378	225	2351	332	301	3670	10128	21176	13500	85000	51566	24									
25	R. 2, St. John's	R. B. Meekstroth	C	2	1	2	89	3	83	92	60	408	408	68	647	3733	3733	7500	20000	20000	25									
26	Fremont, First	G. C. Wayman	C	12	9	3	257	7	235	195	106	1308	1308	218	2319	6222	6474	20000	100000	100000	26									
27	Galion, First	R. R. Elliker	C	16	13	5	7	15	2	10	869	19	668	6314	9606	34977	20000	250000	6000	6000	27									
28	Galion Rural	W. W. Poust, Supply	F	1		2	59	1	39	55	30	275	275	56	468	1242	1273	20000	20000	20000	28									
29	Peace, Galion, R. 2		F	6		2	102	2	81	148	95	342	342	57	473	1261	1701	10000	10000	10000	29									

NORTHWEST OHIO SYNOD—Continued

No.	LOCATION NAME OF CHURCH	Pastor	MEMBERSHIP AND GROWTH							CONTRIBUTIONS AND PROPERTY VALUES																	
			Accessions				Losses			Urban or Rural (See Code)	Students for the Ministry	Average Church Attendance	Total Sunday Church School Enrollment At Least Once in 1952	Members Communiting at Least Once in 1952	Infant Baptisms	Membership December 31, 1952	Net Gain + Net Loss -	Amount of Apportionment	World Service Fund Apportionment	Total Benevolences	Debt Paid: Principal and Interest	Current Expenses	Total Congregational Expenses	Value of All Other Church Buildings and Real Estate	Total Debt		
			a) By Confirmation	b) By Transfer	c) By Renewal	d) By Death	e) By Erasure	f) By Transfer	g) By Erasure																	1	2
30	Ganges Community	M. C. Harrison	F	13	2	4	2	5	1	3	5	1	8	164	3	128	105	88	1	625	625	1085	2689	4176	40000	30	
31	Genoa, St. John's	Vacant	F	20	4	4	6	4	4	6	4	4	1	70	5	285	225	160	50	1461	1461	2251	5213	5213	30000	31	
32	Hudson, Immanuel Fed.	*R. L. Childs	F	5	5	6	1	6	1	5	5	1	2	30	3	45	45	50	50	304	329	491	5550	6586	55000	32	
33	Heerda-Mitwaga	S. H. Matzke	F	5	1	1	1	1	1	1	1	1	1	98	3	64	40	40	40	444	276	446	1551	1551	15000	33	
34	Hennretia, Birmingham, R.D.		F	5	1	1	1	1	1	1	1	1	1	71	3	61	36	38	38	324	524	524	1597	1088	7500	34	
35	Mitwaga, Huron, R.D.	O. Stockmeier	F	17	7	7	7	2	2	2	2	2	18	651	21	475	283	170	1	2700	2700	4333	8248	9065	100000	35	
36	Kenton	E. A. Gradwohl	D	4	2	4	4	1	1	1	1	1	183	4	170	106	68	68	60	805	805	1174	5031	6536	40000	36	
37	First, Kenton		F	6	2	3	3	1	1	1	1	1	103	1	96	105	58	58	430	430	650	1692	1043	10000	37		
38	Salom, Kenton, R. 1	S. L. Fritz	D	24	76	8	12	31	15	15	15	15	50	63	15	425	387	171	171	2546	1710	3888	13400	18043	280000	38	
39	*Kettlersville, Immanuel	G. Diehm	F	4	1	2	5	10	10	10	10	10	245	5	235	182	140	140	1203	1203	2911	4436	8655	10000	75000	39	
40	Liberty Center, St. John's	Vacant	F	1	1	1	1	1	1	1	1	1	21	17	68	60	60	60	9	234	234	130	130	4000	40		
41	Lima, Calvary	H. C. Kellermeyer	B	11	8	3	2	10	31	31	31	21	810	10	219	274	147	147	3605	3605	2309	6304	8327	10000	41		
42	First, Zion	R. P. Vitz	B	21	8	8	14	16	32	32	32	8	317	28	620	470	240	240	270	270	403	11533	21062	20000	110000	11585	42
43	Lyton, Zion	C. I. Lau	F	1	1	1	1	1	1	1	1	1	68	64	108	71	71	71	270	270	403	1436	1436	4000	43		
44	Mansfield, St. John's	J. C. Melchert	B	30	6	4	14	1	4	4	4	21	850	34	689	684	382	1	4187	4187	6940	21030	26502	30000	350000	8488	44
45	Marion, First	J. P. Goebel	B	11	11	11	11	12	1	1	1	436	16	318	380	184	184	184	2120	1996	3508	9189	15138	10000	30000	5000	45
46	Stuam	H. Lotwig	B	6	2	1	5	4	1	1	1	185	4	185	103	103	103	103	732	732	132	6535	7520	15000	60000	46	
47	McCutchville, Trinity	J. E. Deppen	B	1	7	1	3	8	1	1	1	223	9	166	242	135	135	135	941	941	58	3036	7821	14000	40000	47	
48	Millbury, St. Peter's	M. F. Platter	E	5	6	1	5	4	4	4	4	184	4	148	173	128	128	128	677	385	58	3217	3543	16000	30000	48	
49	Monroeville, R. 1, St. John's	K. W. Pfeiffer	F	7	2	2	3	4	4	4	4	269	23	208	160	118	118	118	1186	1136	200	4732	6528	18000	60000	49	
50	New Bavaria, Emmanuel	O. H. Scherry	F	5	1	4	5	2	2	2	2	310	6	268	208	112	112	112	1441	1000	1706	4871	8835	8000	100000	50	
51	New Bremen, St. Paul's	O. H. Bassler	E	21	22	10	18	19	10	10	10	1284	34	1185	600	382	2	2	5416	5416	1052	16956	21474	20000	300000	3200	51
52	St. Peter's	H. P. Baur	E	9	5	2	11	2	3	3	3	302	8	260	86	67	67	67	1497	1497	313	6095	11570	15000	150000	3200	52
53	Zion	L. G. Fritz	E	8	7	2	2	14	1	1	1	241	12	200	156	98	98	98	1274	1274	366	5954	7934	10000	150000	1200	53
54	New Knoxville, First	D. A. Bode	E	20	14	1	6	18	2	2	2	1079	29	950	1053	710	7	7	4898	4898	1047	18842	16928	7000	100000	1200	54
55	Oak Harbor, St. Paul's	O. C. Doenges	E	17	10	1	13	5	5	5	5	693	24	474	191	110	110	110	2525	1926	701	7660	7800	10000	180000	55	
56	Payne, St. Jacob's	J. T. Bucher	E	2	1	1	3	1	1	1	1	102	11	98	122	52	52	52	429	429	1019	4190	4369	12000	50000	56	
57	Prospect	E. T. Henzel	F	5	3	3	3	3	3	3	3	105	1	89	86	54	54	54	455	439	47	2323	2064	20000	20000	57	
58	Zion, Prospect		E	5	4	6	10	1	1	1	1	115	2	70	143	80	80	80	555	555	90	970	2442	5000	17000	58	
59	Republic, Union	J. C. Krumlauf, Sup.	E	2	7	1	1	1	1	1	1	103	7	85	125	70	70	70	273	273	273	1450	2382	50000	50000	59	
60	Rockford, R. D., St. Paul's	J. Perl	F	12	7	7	3	3	5	5	5	308	11	255	292	159	2	2	1200	1200	542	5645	5683	18000	35000	60	



NORTHWEST OHIO SYNOD—Continued

No.	LOCATION NAME OF CHURCH	Pastor	MEMBERSHIP AND GROWTH										CONTRIBUTIONS AND PROPERTY VALUES										No.									
			Urban or Rural (See Code)	Accessions			Losses				Net Gain + Net Loss -	Membership December 31, 1952	Infant Baptisms		Members Communion At Least Once in 1952		School Enrollment		Average Church School Attendance		Students for the Ministry	Amount of Apportionment		Paid on Apportionment	World Service Fund	Total Benevolences	Debt Paid: Principal and Interest	Current Expenses	Total Congregational Expenses	Value of Parsonage and Real Estate	Value of All Other Church Buildings	Total Debt
				a) By Confirmation	b) By Transfer	c) By Renewal of Profession	a) By Death	b) By Transfer	c) By Erasure	a) By Death			b) By Transfer	Total Sunday Church School	Members Communion At Least Once in 1952	Total Sunday Church School Enrollment	School Attendance Average Church	Total Benevolences	Debt Paid: Principal and Interest	Current Expenses												
61	St. Mary's, St. Paul's	C. W. Schwanter	D	24	25				+21	1083	31	955	529	361	2	4360	1483	12415	16602	20858	25000	150000	61									
62	Sandsky, Emmanuel	A. R. Detwiler	B	23	7	1	13	12	+9	484	30	350	314	150		2242	2187	3380	9784	10206	14000	100000	62									
63	First	A. R. Von Gruenigen	B	15	8	1	5	10	+2	582	20	480	205	120		2358	1450	3158	6725	8767	20000	150000	63									
64	St. Stephen's	R. C. Belsan	B	10	4	12	6	27	-9	380	19	321	191	128		1892	1897	3732	8819	11355	12000	80000	64									
65	Shelby, Evan, & Ref.	M. C. Harrison	D	20	9	5	3	6	+30	300	12	255	189	126	1	1064	1064	2539	4018	5162	15000	75000	65									
66	Sidney, St. Paul's	G. Sommers, Jr.	C	10	6	17	5	2	+20	425	14	380	210	145	1	1894	1900	319	6663	7648	18000	85000	66									
67	Spencerville, First Federated	A. E. Porter	E	5	1		1	2	+5	116	7	110	358	180		466	466	598	5461	7111	7000	25000	67									
68	Sulphur Springs, Hope	E. A. Eigenrauch	F	3					+1	128	85	97	135	85		489	489	52	4175	4363	3000	15000	68									
69	Sycamore, Sycamore	C. F. Brouse	E	2	10	2	3	3	+8	337	16	255	400	195		1349	1349	225	4141	4571	7000	66000	69									
70	Tiffin, St. John's	H. J. Zuern	C	9	10	3	7	4	+9	335	11	283	177	75		1388	1388	232	7965	31290	30000	150000	70									
71	Second	Vacant	C	5	4	3	4	4	+2	312	11	201	169	110		1525	1525	255	5314	6348	35000	125000	71									
72	Trinity	J. W. Myers	C	21	26	10	15	32	-42	1040	30	896	501	220	2	4650	4650	692	20338	29016	30000	350000	72									
73	R. 4, St. Jacob's, Adams Twp.	J. C. Krumlauf, Sup.	F	1	11	3	2	6	-7	92	3	85	80	50		310	310	422	1649	2627	50000	50000	73									
74	Toledo, First	T. J. Klauert	A	8	3	7	10	7	+1	611	14	505	214	150		2679	2679	447	13404	20152	13000	200000	1906	74								
75	Grace	H. L. V. Shinn	A	20	10	2	4	5	+16	284	10	265	192	121		1370	1441	230	9051	12690	250000	6088	75									
76	Memorial	H. W. Thiedt	A	12	3	5	3	4	+3	441	13	249	182	127		1735	1735	290	7462	9089	6000	100000	100000	76								
77	St. Paul's	H. W. Haberkamp	A	3	8	6	1	2	+9	233	5	214	203	109		904	904	151	5627	7362	18000	50000	50000	77								
78	Salem	C. T. Roock	A	6	4	2	5	3	+3	337	8	263	196	113		1539	1539	259	6151	6971	9000	33000	33000	78								
79	Upper Sandsky, Trinity	P. E. Rohrbraugh	D	6	22	12	6	7	+18	374	25	314	247	158		1603	1603	267	7160	8178	12000	175000	175000	79								
80	R. D., Emanuel	E. E. Engle	E	13	2	1	4	5	+7	163	5	136	144	88		665	665	110	2672	3575	20000	75000	75000	80								
81	Van Wert, St. Peter's	V. P. Wierwille	C	3	4	18	1	5	+19	151	15	133	170	115		468	100	78	563	2982	10000	40000	40000	6064	81							
	Van Wert Rural	P. H. Graesser																														
82	St. John's, Convoy	P. H. Graesser	E	5	2		3	3	2	50	1	44	39	30		216	216	53	1453	1753	6300	6300	6300	82								
83	St. Paul's, nr. Van Wert	N. S. Greenawalt	F	5					+2	254	12	214	283	201		1093	1093	226	6392	12495	18000	60000	60000	83								
84	Brownhelm, Vermilion, R. 1		E	13	11				-2	54	2	30	34	20		242	98	41	960	969	12000	24000	24000	1000	84							
	First, Vermilion								+15	410	23	265	259	168	1	1590	1590	248	8228	9298	12000	24000	24000	1000	85							
85	Waldo	W. F. Kissel	F	12	1				+11	79	2	68	92	54		247	247	45	1653	1796	50000	50000	50000	86								
86	St. John's, Richland Twp.		F	8	2				+8	104	2	64	72	44		285	200	46	1376	2309	8000	25000	25000	87								
87	St. Joseph's, Waldo		D	18	6	3			-1	665	21	588	459	234		2735	2735	456	7397	7955	10000	143613	143613	88								
88	Wapakoneta, St. Paul's	R. J. Loew	E	3	6				-2	183	10	131	182	106		819	819	97	3950	3950	10000	60000	60000	88								
89	Whetstone, St. John's	E. G. Corwin	E	3	6				-1	183	10	131	182	106		819	819	97	3950	3950	10000	60000	60000	89								
	Totals			735	548	259	406	344	+347	27616	950	22255	18978	11442	25	1155096	14282	22045	219809	43034	504146	756215	857500	7201163	119847							



NORTH WISCONSIN SYNOD—Continued

No.	LOCATION NAME OF CHURCH	Pastor	Urban or Rural (See Code)	MEMBERSHIP AND GROWTH											CONTRIBUTIONS AND PROPERTY VALUES							No.					
				Accessions				Losses			Net Gain— Net Loss—	Membership December 31, 1952	Infant Baptisms	At Least Once in 1952	Total Sunday Church School Enrollment	Average Church School Attendance	Students for the Ministry	Amount of Apportionment	Paid on Apportionment	World Service Fund	Total Benevolences		Debt Paid: Principal and Interest	Current Expenses	Total Congregational Expenses	Value of All Other Church Buildings and Real Estate	Total Debt
				(a) By Confirmation	(b) By Transfer	(c) By Renewal of Profession	(a) By Death	(b) By Transfer	(c) By Erasure																		
29	Green Bay, First	E. J. Busse	B	8	4	11	.....	.....	.....	+23	172	9	146	85	52	2	576	96	672	7133	7664	5000	130000	33000	29		
30	Humbird-Black River Falls	H. A. Hartmann	D	.....	.....	.....	.....	.....	.....	.....	23	8	23	8	8	.....	75	75	105	660	742	2000	2000	2000	30		
31	Immanuel, Black River Falls	St. John's, Humbird	F	5	4	.....	.....	.....	.....	+4	104	5	90	59	45	.....	407	330	514	2087	7178	15000	18000	2000	31		
32	Immanuel-Zion	C. A. Koch	F	9	38	.....	.....	.....	.....	+40	262	5	220	57	40	.....	784	784	1269	3648	14572	8000	35000	32			
33	Immanuel, R. 2, Greenwood	Zion, Greenwood	F	4	13	8	2	.....	.....	+21	94	5	80	31	24	.....	277	280	481	1370	1420	5000	10000	.....	33		
34	Kaukauna, Immanuel	J. Scheib	D	14	7	17	6	3	14	+15	553	29	400	247	127	1	1745	1620	101	7246	8472	10000	60000	.....	34		
35	Kiel, St. Peter's	E. L. Worthman	D	24	7	5	14	10	6	+6	867	15	770	333	208	1	3016	3020	505	9736	9736	12000	121000	.....	35		
36	Kohler, Grace	A. A. Duchow	E	3	.....	.....	.....	.....	.....	+6	179	6	154	83	56	.....	731	731	177	4590	5342	16000	75000	.....	36		
37	Malone, R. 1, St. Paul's	C. A. Voll	F	9	.....	.....	.....	.....	.....	+4	162	6	150	56	35	1	604	603	108	4078	4272	7500	42000	.....	37		
38	Manitowoc, First	A. C. Fischer and R. P. Schmitz	B	14	.....	.....	.....	.....	.....	-17	612	22	489	217	130	1	2113	1216	206	9253	11084	20000	250000	.....	38		
39	St. John's * R. 3, Salem Ebenezer	P. H. Blaufuss	B	12	2	16	7	7	9	+7	200	.....	325	160	90	.....	1394	1000	195	6719	11059	5300	40350	.....	39		
40	Marquette-Porterfield	K. J. Stuebbi	C	.....	.....	.....	.....	.....	.....	.....	200	.....	170	50	30	.....	1021	.....	.....	.....	.....	.....	.....	.....	.....	40	
41	Peace, Marinette	H. E. Grams	C	6	16	.....	.....	.....	.....	+20	160	5	142	44	30	.....	575	323	59	3100	5885	15000	95000	.....	41		
42	First, Porterfield	.....	F	.....	.....	.....	.....	.....	.....	+2	61	3	58	12	7	.....	215	215	35	949	977	.....	15000	.....	42		
43	Medford-Dorchester	F. W. Kollath	D	18	.....	.....	.....	.....	.....	-2	140	25	130	75	68	.....	572	500	103	4000	4000	12000	35000	.....	43		
44	Community, Medford	.....	P	.....	.....	.....	.....	.....	.....	-5	99	4	75	35	22	.....	309	80	.....	2000	22000	6000	6000	.....	44		
45	Peace, Dorchester	.....	C	.....	.....	.....	.....	.....	.....	.....	40	.....	34	20	12	.....	138	.....	.....	740	815	6000	10000	.....	45		
46	* Menominee (Mich.), Trinity	Supplied	.....	.....	.....	.....	.....	.....	.....	.....	.....	.....	.....	.....	.....	.....	.....	.....	.....	.....	.....	.....	.....	.....	.....	46	
47	Merrill St. Stephen's, Merrill	W. W. Vogelmann	D	34	2	46	10	20	95	-43	1445	60	1200	475	260	2	5080	4139	660	18069	23073	25000	332500	3500	47		
48	St. Paul's, Merrill, R.D.	.....	F	2	.....	.....	.....	.....	.....	+2	81	1	75	.....	.....	.....	280	281	45	965	2018	.....	10000	.....	48		
49	Mosch-Moenie St. James, Spring Valley	C. G. Schmahl	F	12	8	3	1	6	4	+12	192	10	135	60	54	.....	618	515	62	2036	4436	10800	10800	.....	49		
50	St. Mark's, Town Mosele	.....	F	.....	.....	.....	.....	.....	.....	.....	154	6	125	41	38	.....	538	302	29	2422	5542	3500	32000	2000	50		
51	Neenah, Immanuel	H. E. Neenah	E	3	10	18	6	15	14	-4	342	14	270	139	72	.....	982	125	.....	5183	7183	6000	48000	.....	51		
52	Neillsville, Zion Winnebago Indian Mission	W. F. Koehler B. Stuecki M. Whitesabbit and J. W. Grether	E	7	.....	.....	.....	.....	.....	+1	123	13	67	210	130	.....	377	377	144	738	3101	18000	25000	.....	52		

NORTH WISCONSIN SYNOD—Continued

No.	LOCATION NAME OF CHURCH	Pastor	MEMBERSHIP AND GROWTH												CONTRIBUTIONS AND PROPERTY VALUES								No.										
			Urban or Rural (See Code)	Accessions				Losses				Net Gain + Net Loss -	Membership December 31, 1952	Infant Baptisms	Members Communion At Least Once in 1952	Total Sunday Church School Enrollment	Average Church School Attendance	Students for the Ministry	Amount of Apportionment	Paid on Apportionment	World Service Fund	Total Beneficences		Debt Paid: Principal and Interest	Current Expenses	Total Congregational Expenses	Value of Parsonage	Value of All Other Church Buildings and Real Estate	Total Debt				
				a) By Confirmation	b) By Transfer	c) By Renewal of Profession	a) By Death	b) By Transfer	c) By Exaure	d) By Confirmation	e) By Transfer																			f) By Renewal of Profession	g) By Death	h) By Transfer	i) By Exaure
53	New Holstein, St. John's	R. G. Kley	E	5	2	4	1	12	3	-5	372	11	275	144	97	1357	340	2053	795	5502	6944	15000	40000	53									
54	* Newton, St. John's	K. J. Stuebbi, Supply	E	.....	.....	.....	.....	.....	.....	.....	97	.....	82	24	16	.....	.....	.....	.....	1283	1283	2500	.....	54									
55	Oshkosh, St. Paul's	T. Iron	B	15	2	20	7	7	29	-6	659	30	500	326	139	1997	332	1776	1500	7409	9811	12000	60000	55									
56	Emmanuel, Oshkosh	E. Becker	B	10	7	10	10	11	6	.....	565	24	498	226	145	1974	362	2556	2769	9776	13295	10000	90000	56									
57	New Bethel, Oshkosh, R. 2	A. A. Meussling	F	1	.....	.....	1	4	3	-7	85	5	80	24	18	313	168	44	252	1156	1156	5000	15000	57									
58	Oshkosh-Blackwolf	.....	F	6	2	2	2	2	4	-3	128	2	95	35	30	452	432	75	688	2823	3604	10000	30000	58									
59	First, Oshkosh	.....	F	2	.....	.....	.....	.....	.....	.....	74	2	55	30	26	282	247	49	391	2100	2146	25000	.....	59									
60	New Elm, Blackwolf	.....	F	.....	.....	.....	.....	.....	.....	.....	.....	.....	.....	.....	.....	.....	.....	.....	.....	.....	.....	.....	.....	60									
61	Plymouth, Salem	H. H. Ley	D	21	28	3	10	4	.....	+38	691	35	563	318	191	2122	353	2949	.....	7455	11940	19000	60000	61									
62	Zoar, Town Rhine	O. A. Menke	F	3	1	6	2	1	7	.....	100	3	63	24	16	303	165	49	312	984	1336	10000	.....	62									
63	R. 3, Salem, Town Sheb, Falls	O. A. Menke	F	3	.....	.....	.....	.....	.....	.....	195	16	145	73	50	969	456	73	695	2243	4336	10000	1700	63									
64	St. John's	S. S. Huesmann	F	5	3	3	5	3	.....	.....	340	3	276	123	95	1224	1200	200	2505	4247	13755	15000	30000	64									
65	Potter, Peace	W. J. Mueller	F	4	5	1	7	11	8	-16	257	8	240	115	89	1001	1001	431	1653	6875	13144	4500	10000	65									
66	Rice Lake, Zwingle	A. G. Schmidt	D	1	1	1	1	3	.....	-2	139	4	76	35	28	566	370	30	606	2475	2520	5500	.....	66									
67	* Ripon, First	E. E. Scheeler	D	.....	.....	.....	.....	.....	.....	.....	1392	.....	1158	474	382	4165	2500	776	4453	12764	29910	35000	12000	67									
68	Schofield, Peace	C. H. Nagel	E	15	6	24	8	2	6	+20	183	24	155	190	95	432	131	24	202	3023	4536	7000	15000	3000	68								
69	Shawano, Peace	A. W. Klumb	D	13	8	2	5	7	2	-9	554	17	525	125	98	1581	1166	181	1562	7025	7300	5000	50000	.....	69								
70	St. John's	J. A. Gerber	B	22	9	14	6	11	10	+38	826	20	620	389	171	2757	2757	459	3993	9022	16662	15000	125000	3500	70								
71	St. Paul's	A. Grollmus	B	24	3	44	14	9	10	+38	790	35	776	253	164	2413	2413	416	3775	9448	16261	8000	81000	.....	71								
72	Zion	M. P. Lehmann	B	9	18	26	2	11	10	+30	565	28	456	252	158	1543	1543	292	2440	7817	8549	18000	40000	.....	72								
73	St. Paul's	C. H. Koehler	B	11	3	15	7	15	44	-37	813	21	732	249	175	3095	3095	612	5150	13648	14738	30000	200000	.....	73								
74	Stevens Point, Peace	Vacant	F	6	2	3	5	4	.....	-2	347	10	301	87	72	1189	1189	236	1631	3647	3767	7000	30500	.....	74								
75	St. Paul's, Marshfield	E. H. Vornholt	C	.....	.....	.....	.....	.....	.....	-12	105	4	86	38	25	470	274	33	408	1866	1870	5000	20000	.....	75								
76	St. Paul's, Marshfield	G. E. Behrens	C	5	3	.....	.....	.....	.....	.....	206	3	190	66	59	824	602	153	1012	3464	5004	8000	40000	.....	76								
77	Wausau, Grace	J. C. Rosenau	B	20	12	29	9	4	13	+35	746	28	660	250	181	2374	2432	484	3168	7025	8325	12000	100000	.....	77								
78	St. Paul's	W. H. Ortwein	B	50	7	51	39	37	29	+3	1626	94	1401	855	456	5219	4123	203	5846	16910	37855	43000	450000	60000	78								
79	Wisconsin Rapids-Arpin	E. A. Becker	F	.....	.....	.....	.....	.....	.....	.....	86	5	60	46	32	305	328	69	480	1768	1785	.....	30000	.....	79								
80	St. John's, Arpin	.....	C	1	2	3	1	.....	.....	+5	99	3	70	30	21	305	305	63	501	2623	2908	12000	50000	.....	80								
Totals			.....	555	348	525	330	379	462	+257	24492	924	20663	9330	5811	81990	65385	12636	104357	61808	350289	660263	649500	4392650	215891								

PACIFIC NORTHWEST SYNOD

No.	LOCATION NAME OF CHURCH	Pastor	Urban or Rural (See Code)	MEMBERSHIP AND GROWTH										CONTRIBUTIONS AND PROPERTY VALUES								No.				
				Accessions			Losses			Net Gain + Net Loss -	Memberships December 31, 1952	Infant Baptisms	Members Communicant At Least Once in 1952	Total Sunday Church School Enrollment	Average Church School Attendance	Students for the Ministry	Amount of Apportionment	Paid on Apportionment	World Service Fund	Total Beneficences	Debt Paid: Principal and Interest		Current Expenses	Total Congregational Expenses	Value of All Other Church Buildings and Real Estate	Total Debt
				a) By Confirmation	b) By Transfer	c) By Renewal of Profession	a) By Death	b) By Transfer	c) By Erasure																	
<b>Idaho</b>																										
1	Payette, St. John's	H. C. Warber	D	6	4	1	1	6	+4	86	12	70	73	34	375	375	70	515	2791	3504	10000	60000	1			
2	Rupert, Salem	A. Dumin	D	3	.....	6	1	2	+6	48	4	40	38	30	280	200	.....	214	2044	2940	7000	5000	2			
<b>Oregon</b>																										
3	Gresham, Zion	F. A. Shults	D	1	2	2	.....	2	+1	82	3	68	65	40	400	500	174	1289	2499	3264	6000	50000	3			
4	Hillsboro, R. I. Emanuel	Vacant	F	.....	.....	1	1	3	-3	77	.....	58	131	56	443	195	10	897	2389	2604	15000	9000	4			
5	Portland, First	C. W. H. Sauerwein	A	6	1	.....	4	3	-8	200	14	131	155	87	1005	687	.....	3120	6021	6543	25000	150000	5			
6	Hillsdale	W. M. Fruiger	A	6	.....	4	1	2	+7	135	9	84	225	130	600	600	247	1563	5357	6944	12000	35000	6			
7	St. John's	E. B. Gunnemann	A	7	.....	.....	3	.....	+4	64	10	52	24	15	290	300	74	704	1374	1896	7500	12500	7			
8	St. Paul's	H. H. Bock, Supply	A	.....	.....	20	1	.....	+17	65	2	44	71	40	235	235	40	379	855	1869	6000	16000	8			
9	Second	H. T. Goodling	A	10	4	20	10	2	+12	342	20	305	283	157	1300	375	58	731	7334	6582	14016	150000	15497	9		
10	Third	E. B. Gunnemann	A	3	.....	2	3	4	-17	104	4	84	36	28	547	547	.....	983	4483	4527	7000	45000	10			
11	Salem, Bethesda	Vacant	B	.....	.....	.....	1	.....	-5	56	2	42	40	35	275	.....	10	583	2474	2590	10000	50000	11			
12	Sherwood, Meridian	J. T. Braun	F	6	.....	3	.....	.....	+9	65	5	59	77	38	227	227	49	369	3336	3586	5500	5000	12			
13	Tillamook, St. John's	A. H. Elshoff	D	20	5	6	.....	5	+7	287	23	208	187	87	1250	1250	208	2165	6806	8685	7500	90000	13			
<b>Washington</b>																										
14	Everett, Zion	A. Hieb	B	.....	.....	5	.....	.....	+5	34	.....	31	15	7	195	119	50	199	1255	2238	6000	.....	14			
15	Quincy, Ebenezer	E. H. Nussmann	E	4	11	.....	.....	.....	+15	71	1	64	91	53	450	450	75	593	1162	1319	12000	7500	.....	15		
16	Seattle, Broadview	C. F. Sturm	A	9	.....	25	.....	10	+19	65	8	49	145	83	275	275	45	366	2950	4413	7891	14000	100000	16		
17	St. Paul's	T. H. Van Dyck	A	4	3	8	5	1	+2	155	12	116	99	56	792	792	193	1276	5074	7463	10000	35000	.....	17		
18	Tacoma, Emmanuel Ev. Luth.	E. Tischhauser	A	9	2	4	2	1	+5	159	19	120	112	45	890	893	134	984	3956	4056	12000	14000	.....	18		
19	Toppenish, Zion Evan. Luth.	V. W. Grupe	D	.....	.....	.....	1	.....	-1	70	3	66	73	65	302	302	50	414	1223	87	1651	8500	12000	8322	19	
20	Walla Walla, Peace	D. K. Schmidt	B	6	2	.....	4	1	+3	119	8	83	68	61	670	670	104	920	4288	5157	10000	15000	.....	20		
Totals				93	41	107	35	45	79	+82	2284	159	1774	2008	1146	10671	8792	1591	17914	14772	68146	92743	206000	861000	65317	

## PHILADELPHIA SYNOD

No.	LOCATION NAME OF CHURCH	Pastor	Urban or Rural (See Code)	MEMBERSHIP AND GROWTH								CONTRIBUTIONS AND PROPERTY VALUES								No.				
				Accessions				Losses				Amount of Apportionment	Apportionment	World Service Fund	Total Beneficences	Debt Paid: Principal and Interest	Current Expenses	Total Congregational Expenses	Value of All Other Church Buildings and Real Estate		Total Debt			
				a) By Confirmation	b) By Transfer	c) By Renewal of Profession	a) By Death	b) By Transfer	c) By Erasure	Net Gain + Net Loss -	Membership December 31, 1952											Infant Baptisms	Members Communicating At Least Once in 1952	Total Sunday Church School Enrollment
<b>Pennsylvania</b>																								
1	Ansclima-Lionville	C. G. Link	F	3	1	1	1	2	-4	50	4	45	85	60	215	215	52	496	3000	3000	12000	60000	1	
2	St. Matthew's, Anselma		F	1	1	1	1	2	1	77	1	68	85	75	375	375	63	707	2700	2700	50000	50000	2	
3	St. Paul's, Lionville		F	2	1	1	1	1	2	210	5	210	275	71	1160	1160	108	1720	5000	10560	15000	50000	3	
4	Blue Bell, Boring's	R. E. Hartman	E	1	1	1	1	9	+3	375	9	265	272	195	1983	2038	681	1387	9135	11925	15000	20000	4	
5	Collegeville, Trinity	A. A. Creager	E	11	10	4	4	2	+36	649	20	586	413	235	3067	3067	501	4518	11274	11274	25000	200000	5	
6	Doylestown, Salem	G. W. Dieter	D	34	15	12	13	10															6	
7	Eureka, Pleasantville	W. A. Baum	F	3	6	1	3	4	+3	340	12	297	232	136	1538	1699	416	3467	9883	11373	10000	135000	7	
8	Fort Washington, St. Paul's	G. A. Smith	E	6	7	1	3	4	+2	392	11	46	99	35	860	860	190	1869	6217	7048	25000	150000	8	
9	Glenside, Glenside	Vacant	E	12	4	7	1	12	+9	301	1	256	158	97	1414	1414	635	2968	283	7538	8345	55000	1700	
10	Hatfield, Heidelberg	W. R. Clark	E	9	3	5	2	2	+1	252	1	217	191	123	1008	1098	134	2124	5318	7697	15000	50000	9	
11	Havertown, St. James	W. K. Penn.	D	1	23	9	1	9	+19	139	12	137	177	87	573	573	96	1328	2652	10170	17466	50000	15000	10
12	Hilltown	J. E. Wildasin	F	7	2	3	7	1	-2	177	3	139	121	66	876	876	154	1863	2975	3310	35000	35000	11	
13	St. Luke's, Dublin		F	1	6	2	7	1	-10	473	6	447	323	170	2172	2172	362	3316	6066	27211	20000	130000	12	
14	Indian Creek, Christ	W. K. Beattie	F	2	2	3	3	3	+1	65	3	57	79	52	293	293	62	478	230	1221	1651	25000	1080	13
15	Knauertown, St. Peter's	E. B. Yost, Supply	F	25	16	10	13	22	-4	1158	32	927	700	426	5322	5322	901	9278	21279	208988	15000	850000	229850	14
16	Laurel, St. John's	H. E. Ditzler	C	7	5	1	2	2	+9	232	12	176	240	150	792	750	104	1297	45	3083	4102	8000	25000	15
17	Linfeld-Shenkel	Vacant	E	7	4	11	4	4	-6	118	4	88	102	69	583	583	150	978		3855	4281	50000	1500	16
18	Shenkel, Pottstown, R. D. 2	V. Steinberg	F	10	4	14	7	2	+19	167	9	167	175	80	529	529	113	834	295	2671	3136	10000	80000	17
19	Nockamixon-Tinicum		F	2	5	9	3	3	+13	72	3	87	53	40	311	311	52	522	1329	1371	50000	50000	18	
20	St. Luke's, Ferndale		F	4	4	11	3	4	+15	78	3	78	62	40	180	180	30	247		1198	1198	50000	50000	19
21	Christ, Lower Tinicum		F	10	4	14	7	2																20
22	Christ, Upper Tinicum, Erwinna		F	10	1	1	4	12	-23	290	1	298	277	100	1526	1526	360	2246	8789	10048	20000	275000	21	
23	Norristown, Ascension	R. M. Paine	B	15	8	20	16	5	+16	722	25	669	435	212	3340	3340	557	5638	8390	16672	10000	260000	6500	22
24	Christ	J. E. Lippy	B	10	6	5	7	12	-4	609	16	507	295	154	2981	3024	571	4623	9962	12843	18000	500000	50000	23
25	North Wales, St. Luke's	W. H. Long	D	7	8	5	4	4	+3	338	6	229	178	95	1430	1430	233	2420	5654	6923	20000	175000	24	
26	Pennduige	J. M. Herzog	D	4	1	1	1	1																25
27	Jerusalem, Almont	A. J. Forry	F	4	1	3	8	5	-6	215	4	170	281	195	875	875	146	2307	3089	5663	10000	75000	40000	26
28	Solomon's, Kellers Church		F	12	26	11	12	7	+25	609	17	508	400	250	2643	2643	441	3846	12625	13644	12000	200000	200000	27
29	Perkaste, St. Stephen's	W. E. Trexler	D																					

PHILADELPHIA SYNOD—Continued

No.	LOCATION NAME OF CHURCH	Pastor	Urban or Rural (See Code)	MEMBERSHIP AND GROWTH										CONTRIBUTIONS AND PROPERTY VALUES										No.				
				Accessions				Losses			Net Gain + Net Loss -	Membership December 31, 1952	Infant Baptisms	Members Communicant At Least Once in 1952	Total Sunday Church School Enrollment	Average Church School Attendance	Students for the Ministry	Amount of Apportionment	Paid on Apportionment	World Service Fund	Total Benevolences	Debt Paid: Principal and Interest	Current Expenses		Total Congregational Expenses	Value of Parsonage	Value of All Other Church Buildings and Real Estate	Total Debt
				a) By Confirmation	b) By Transfer	c) By Renewal of Profession	a) By Death	b) By Transfer	c) By Erasure																			
28	Philadelphia, Bethany	P. W. Weiss	A	8	11	15	3	3	8	+23	471	17	456	219	160	311	2174	17323	10462	29456	12000	155000	44540	28				
29	Bethlehem	W. S. Kehl	A	2	4	10	3	4	1	+1	65	8	65	65	35	301	226	483	3702	4047	15000	15000	1153	29				
30	Calvary	W. J. Beckmann	A	2	4	10	3	4	1	+1	241	7	206	170	80	1131	825	6639	8004	7000	175000	1153	30					
31	Christ	E. E. Leiphart	A	23	6	6	2	2	16	+2	200	6	138	104	41	825	825	138	1490	5166	47000	47000	31					
32	Emanuel, Bridesburg	V. E. Firne	A	1	1	5	3	1	1	+2	151	6	140	73	46	697	697	118	1278	5663	15000	15000	32					
33	Emanuel, West Phila.	C. Peters, Supply	A	1	1	2	3	3	1	+2	60	5	58	46	30	475	152	100	1006	3232	3480	65000	33					
34	Faith	W. R. Shaffer	A	36	21	4	11	28	25	-3	1290	32	1089	874	436	6170	6505	1485	15861	17054	43680	329000	16000	34				
35	First	J. N. Bethune	A	12	22	14	14	23	3	+8	630	17	517	263	100	3170	3170	528	6215	2372	13642	20974	8000	35				
36	Grace	B. M. Werkheiser	A	1	1	3	10	8	9	-19	315	8	234	210	105	1752	1770	297	3281	9073	100000	100000	1430	36				
37	Heidelberg	J. C. Heater	A	5	3	10	12	29	43	-43	458	9	385	285	149	2530	2530	424	4377	11450	12000	175000	175000	37				
38	Karmel	W. G. Weiss	A	8	9	21	36	34	23	-55	295	47	289	189	129	1604	1260	...	2214	11126	14636	125000	125000	38				
39	Messiah	L. L. Felton	A	7	4	6	2	2	15	+15	144	4	94	110	60	546	546	169	1161	553	6049	7638	13500	2098	39			
40	Mount Hermon	Vacant	A	8	9	8	5	14	8	-2	327	3	262	73	60	1675	1675	234	2550	7153	7263	15000	120000	40				
41	Oak Lane	T. P. Crusius	A	5	1	3	10	44	48	-44	152	3	126	103	60	942	964	182	2356	580	6266	15494	31500	160000	41			
42	Olivet	J. R. Weiler	A	4	3	7	3	2	5	-3	214	6	160	77	50	1164	1164	244	2395	3046	7879	12540	15000	28500	42			
43	Palatinate	Vacant	A	2	2	2	7	20	25	-62	192	154	45	33	33	1243	1243	84	3247	6631	6789	65000	65000	43				
44	St. Andrew's	M. E. Gockley, Jr.	A	2	2	2	4	6	22	-26	169	6	145	112	63	905	905	151	1609	1423	5684	9000	100000	42568	44			
45	St. John's	H. N. Spink	A	11	7	7	4	5	...	+9	412	19	412	353	200	1658	1658	291	2550	6299	10895	5000	160000	...	45			
46	St. Luke's	R. G. Berger	A	8	4	1	1	3	...	+9	134	4	117	83	49	787	575	148	1206	...	4485	5013	10000	100000	46			
47	St. Mark's	N. C. Dittes	A	2	3	10	3	17	...	-5	365	5	275	140	90	1681	1322	50	1675	8085	9330	10000	125000	...	47			
48	St. Matthew's	F. Charton	A	10	14	17	4	...	...	+3	412	14	300	230	120	1666	1050	45	2087	250	9600	10850	150000	5000	48			
49	St. Stephen's	C. T. Smith	A	2	3	10	2	...	...	+15	132	10	122	89	60	391	391	93	836	3890	2360	6833	10900	60000	43204	49		
50	Salem-Zion	C. V. Rhodes	A	29	21	22	5	2	13	+62	354	23	345	341	246	1214	1214	237	1983	1530	9265	13301	200000	3500	50			
51	Tabor	T. M. Snyder	A	2	6	2	3	11	13	-17	337	7	253	113	87	1804	1804	301	2753	8259	11714	10000	125000	...	51			
52	Trinity	G. E. Dillinger	A	19	23	20	20	24	...	+18	1147	16	706	432	230	5735	5735	981	10534	156	17109	19763	450000	...	52			
53	Woodcrest	G. J. Bartholomew	A	6	17	6	...	21	11	-3	275	9	205	266	175	1222	1222	230	1996	1263	7263	10879	12000	115000	5280	53		
54	Phoenixville-Stowe Hungarian	T. Chikes	C	5	10	10	8	...	...	+17	255	14	220	84	56	1048	728	62	1376	...	5318	5647	25000	75000	...	54		
55	Stowe, Hungarian	T. M. Burns, Jr.	D	2	2	2	5	3	15	+2	25	13	369	181	112	2047	1510	33	56	580	580	9000	4000	...	55			
56	Phoenixville, St. John's	R. D. 2, East Vincent	C	6	2	2	1	2	4	-5	135	3	127	111	76	739	749	107	1243	87	8811	26634	80000	4000	56			
57	Pikeland, St. Peter's	R. F. Brillhart	F	...	...	...	...	...	...	-1	119	4	88	127	77	649	649	228	1431	700	2688	3462	10000	40000	...	57		
58	Pikeland, St. Peter's	R. F. Brillhart, Sup.	P	...	...	...	...	...	...	-1	119	4	88	127	77	649	649	228	1431	700	2688	3462	10000	40000	...	58		

PHILADELPHIA SYNOD—Continued

No.	LOCATION NAME OF CHURCH	Pastor	MEMBERSHIP AND GROWTH												CONTRIBUTIONS AND PROPERTY VALUES																		
			Accessions						Losses						Urban or Rural (See Code)	Net Gain + Net Loss -	Membership December 31, 1952	Infant Baptisms	Members Communing At Least Once in 1952	Total Sunday Church School Enrollment	Average Church School Attendance	Students for the Ministry	Amount of Apportionment	Apportionment	World Service Fund	Total Benevolences	Debt Paid: Principal and Interest	Current Expenses	Total Congregational Expenses	Value of Parsonage and Real Estate	Value of All Other Church Buildings and Real Estate	Total Debt	No.
			a) By Contribution		b) By Transfer		c) By Renewal of Profession		a) By Death		b) By Transfer		c) By Resure																				
			a) By Transfer	b) By Renewal of Profession	a) By Death	b) By Transfer	c) By Resure	1	2	3	4	5	6	7																			
59	Pottstown: St. Paul & St. John's	P. C. Scheirer	C	13	12	2	1	4	12	+10	325	9	299	235	120	1	1397	1397	233	2553	4474	6586	12000	65000	8922	59							
60	St. John's, Fortstown		E	6	5	1	2	3	3	+3	185	5	138	159	104	2	649	649	100	1080	3122	3201	45000	45000	8922	60							
61	St. Paul's	C. W. Ebbert	C	25	10	6	36	97	7	+5	158	8	140	176	106	2	665	665	114	1083	3337	3407	40000	40000	4000	61							
62	Trinity	J. B. Frantz	C	12	16	4	17	10	5	-99	650	29	360	601	302	2	3537	3537	932	7431	12650	17094	19000	240000	4000	62							
63	Zion	H. A. Kosman	C	12	16	4	17	10	5	-77	410	27	390	418	238	1	1889	1889	315	3098	514	6800	14112	150000	150000	63							
64	Quakertown, First	P. T. Stout	D	4	25	1	11	21	75	-77	750	29	741	484	225	1	3632	3632	369	3348	2376	7702	12047	15000	110000	2500	64						
65	Roystertown, First	F. P. Watts	D	19	6	2	1	12	11	+14	370	12	310	324	175	1	1609	1609	41	2187	8163	9068	7000	73000	7000	65							
66	Sellersville, St. Paul's	C. F. S. Billmeyer	E	10	8	4	4	12	12	+6	466	10	434	286	171	1	2101	2101	156	2844	259	9138	31968	8500	150000	21000	66						
67	Skippack, Trinity	E. S. De Chant	E	13	10	6	2	1	1	+26	180	5	142	212	117	1	782	782	260	1424	4440	5140	18000	40000	40000	67							
68	Souderton, Zwingli	A. M. Rahn	D	10	17	4	5	5	5	+17	497	25	450	417	225	2	2230	2358	423	3943	8100	11600	12500	75000	75000	68							
69	Spring City, First	G. O. Adams	D	17	25	4	5	5	1	+35	567	21	470	425	220	2	2521	2521	952	5417	9947	11695	12000	170000	170000	69							
70	R. D., Brownsbacks	E. E. Fahringer	F	9	9	4	1	3	3	+18	268	9	251	268	200	1	1129	1129	256	2255	7923	9018	16000	100000	100000	70							
71	R. D., St. Vincent's	M. R. Schmidt	F	10	3	2	4	4	4	+11	123	6	106	121	63	1	553	553	115	962	2795	14585	7500	50000	50000	71							
72	Springfield, Bucks Co.	G. E. Herbert	F	7	6	2	2	4	3	+4	188	3	184	125	99	1	772	772	50	1115	3507	4072	5000	40000	40000	72							
73	St. John's, Richlandtown		F	3	2	2	2	1	2	+2	165	6	161	216	184	1	594	564	94	839	2424	5801	80000	29000	73								
74	Springfield Trinity, Pleasant Valley	R. J. Keen	C	7	7	2	3	2	4	...	112	3	97	89	50	1	516	516	120	964	5007	9861	13000	10000	10000	74							
75	Telford	C. W. Buffington	D	29	20	6	1	2	7	+3	142	4	138	101	86	1	595	595	116	1421	4161	4205	50000	50000	75								
76	Immanuel, Souderton		D	29	20	6	1	2	7	+27	493	31	482	334	232	2	2014	2014	336	5543	10756	12256	15000	130000	130000	76							
77	Trinity, Telford	N. E. Schellenberger	D	6	2	2	3	7	12	-12	267	13	243	220	118	1	1196	1196	218	4242	4663	5167	30000	30000	77								
78	St. Andrew's, So. Perkaste		F	10	5	6	4	1	1	+15	396	9	341	353	260	1	1371	1371	147	2721	3000	5212	13063	12500	2000	78							
79	St. Peter's, Weisel Trappe, St. Luke's	Vacant	E	17	4	1	5	4	10	+3	320	13	255	230	150	1	1583	1583	177	2662	6942	10525	12000	125000	6800	79							
80	Trumbauersville	E. C. Nagle	E	13	13	3	3	3	9	+7	224	6	162	170	130	1	777	777	16	642	3815	9615	25000	60000	5000	80							
81	Christ, Trumbauersville Ridge Valley, Argus		F	3	3	5	5	9	9	-11	129	2	100	35	26	1	443	443	...	...	2200	3000	5200	60000	5000	81							
82	Wentz	R. L. Folk	F	2	2	2	2	2	2	...	92	2	81	91	61	1	328	340	55	563	1630	1630	...	...	...	82							
83	Grace, West Point Wentz, Worcester		F	9	10	7	4	2	2	+20	400	8	372	314	188	1	1604	1604	267	2992	9939	49972	8000	110000	25000	83							
Totals				698	566	389	427	617	547	+32	26037	850	22213	17797	10461	25	116297	116297	20875	215087	119512	1116597	864900	1015000	537965								





PITTSBURGH SYNOD—Continued

No.	LOCATION NAME OF CHURCH	Pastor	Urban or Rural (See Code)	MEMBERSHIP AND GROWTH										CONTRIBUTIONS AND PROPERTY VALUES											
				Accessions				Losses						Amount of Apportionment	Paid on Apportionment	World Service Fund	Total Benevolences	Debt Paid: Principal and Interest	Current Expenses	Total Congregational Expenses	Value of All Other Church Buildings and Real Estate	Total Debt			
				(a) By Confirmation	(b) By Transfer	(c) By Renewal of Profession	(a) By Death	(b) By Transfer	(c) By Forfeiture	Net Gain + Net Loss -	Membership December 31, 1952	Infant Baptisms	Members Continuing At Least Once in 1952										Total Sunday Church School Enrollment	School Attendance	Students for the Ministry
29	Du Bois	H. W. Walenta	F	5	2	1	2	40	2	35	35	20	158	27	289	1643	314	2600	29						
30	Emmanuel, Du Bois, R. 2		F	3	1	1	1	163	2	132	75	56	634	66	1059	2161	2161	16000	30						
31	St. Luke's, Luthersburg		C	3	1	1	7	217	4	158	79	53	938	106	1621	4506	5231	65000	31						
32	Duquesne-West Mifflin	G. J. Fackre	C	4	4	4	1	103	10	92	86	43	217	37	547	1656	1656	85000	32						
33	Mt. Zion, West Mifflin		C	4	4	4	1	78	1	41	26	22	335	138	10	1794	1794	60000	33						
34	Ellwood City, Immanuel	Vacant	C	3	4	6	2	147	1	136	111	87	559	122	3	5600	7000	50000	34						
35	Evans City, St. John's	H. J. Nafzinger	E	5	4	2	5	320	21	253	215	120	1245	235	1938	5484	7737	30000	35						
36	Export, Emmanuel	H. A. Robb	D	18	2	3	3	400	16	300	295	150	1517	152	2386	3680	4539	20000	36						
37	Olive, Murrysville	H. A. Robb, Supply	E					14		14		1	67	50	103	250	258	6000	37						
38	Fairview	C. L. Bash	F	3	3		6	104	6	88	95	42	422	71	780	1832	3560	10000	38						
39	St. Peter's, Fairview		F	3	1		2	105	5	101	123	84	414	70	759	1838	3686	8000	39						
40	Glade	A. E. Master	F	1			1	122	3	91	115	65	457	68	835	1284	1206	12000	40						
41	St. John's, Shanksville		F	3	7			105	2	96	82	63	350	350	61	1142	1448	20000	41						
42	St. Luke's, Berlin, R. 5		F	3	2		1	87	16	71	51	20	307	307	52	615	715	7000	42						
43	Trinity, Berlin, R. 1		F	2			1	76	5	68	83	41	280	280	47	951	1026	12000	43						
44	Greensburg, First	R. C. Eroh	B	16	3	8	21	146	31	1027	606	308	4729	846	9092	17231	19861	20000	44						
45	Third	S. E. Loebach	C	9	4	2	1	271	206	113	206	113	1237	132	1686	5831	7256	75000	45						
46	Trinity, R. 1, New Stanton		F	2	1		3	160	3	149	28	37	241	44	389	553	5000	5000	46						
47	Trinity	P. R. Pontius	B	4	1		4	305	2	267	208	85	1233	1378	3418	13009	16593	200000	47						
48	Greenville, Zion	P. C. Shumaker	D	57	5	19	15	1505	42	1355	820	402	6104	1064	13605	18212	24636	18000	48						
49	Harmony, Grace	L. W. Vieth	E	15	3	4	6	605	28	533	591	248	2336	2336	71	3764	8107	250000	49						
50	Holsoppe, Christ	Vacant	F				1	33	1	29	70	50	181	5	74	322	322	7000	50						
51	Hyndman, Wellesburg	F. D. Oberkircher	E	6			19	60	8	83	120	100	359	61	658	2380	2380	10000	51						
52	First, Hyndman		E	1				51	1	49	74	53	201	201	407	1042	1042	10000	52						
53	Redeemer, Ellerslie, (Md.)		E	1				56	1	33	78	49	244	178	257	1101	3166	10000	53						
54	St. John's, Corriganville (Md.)		F	4				48	7	33	82	49	130	150	25	504	504	10000	54						
55	Zion, Wellesburg	G. A. Shults	D	2	11	8	3	505	15	375	282	182	1801	1891	3255	7239	18449	20000	1472						
56	Irwin, First	G. P. Kohl	C	22	35	6	16	20	22	300	400	225	3546	2659	300	1419	26589	30000	17000	55					
57	Johannete, Grace	G. T. Fitz	B	10	9	1	6	512	9	380	275	140	2065	2065	348	8905	11969	200000	56						
58	John W. St. John's	A. M. Wright	B	12	3	4	5	301	13	265	216	106	1170	925	61	1491	5595	100000	100000	57					
58	St. Paul's	H. F. Loch	D	9	4	2	7	316	11	230	176	110	1269	766	33	5000	5125	5000	5000	58					
59	Kittanning		F				9	50	3	42	63	43	221	39	93	512	512	5000	5000	59					
60	St. Luke's, Kittanning		F				6														60				
	Mount Union, Kittanning, R. 2.						6															60			

PITTSBURGH SYNOD—Continued

No.	LOCATION NAME OF CHURCH	Pastor	MEMBERSHIP AND GROWTH												CONTRIBUTIONS AND PROPERTY VALUES										No.		
			Accessions			Losses			Net Gain + Net Loss -	Membership December 31, 1952	Infant Baptisms	Members (Communicating)	Total Sunday Church School Enrollment	Average Church School Attendance	Students for the Ministry	Amount of Apportionment	Paid on Apportionment	World Service Fund	Total Beneficences	Debt Paid: Principal and Interest	Current Expenses	Total Congregational Expenses	Value of Parsonage and Real Estate	Value of All Other Church Buildings		Total Debt	
			a) By Confirmation	b) By Transfer	c) By Renewal of Profession	a) By Death	b) By Transfer	c) By Resure																			a) By Confirmation
61	Larimer, St. John's	A. W. Papenmeier	E	14	10	6	2	1	1	26	311	22	298	265	135	1064	1064	75	1860	1300	8860	19406	12000	75000	1000	61	
62	Larrobe, Christ	R. K. Zoeger	C	14	6	3	6	4	9	4	604	20	460	265	146	2399	2399	45	5968	1436	7665	11436	25000	125000	1000	62	
63	* Ligouier Valley, St. John's	Supplied	F								67		54	28	264	264	45	309	1034	1034	1034	1034	4000	4000	63		
64	Manor-Brush Creek	G. H. Yoder	E		3	2	1	9	1	6	259	9	208	139	79	1072	1072	187	1863	3880	3955	12000	80000	80000	64		
65	First, Manor		F	8	4	150	4	7	5	150	150	4	136	123	72	583	583	362	1782	2356	2826	40000	40000	40000	65		
66	Salem, Brush Creek	H. C. Musser	B	13	9	8	3	11	6	10	297	19	200	165	90	1107	622	530	5897	8814	8000	65000	500	66			
67	McKeesport, First	N. S. Wesselny	B		12	8	12	3	30	4	128	14	120	38	10	473	242	56	6886	12275	10000	35000	6000	67			
68	First Hungarian	W. S. Brown	C	15	6	4	12	3	30	20	375	21	290	350	210	1513	1513	102	3176	6000	9000	20000	100000	100000	68		
69	Meadville, St. Paul	A. T. Gerhold	C	9	4	5	6	4	3	5	571	21	501	330	219	2246	2246	379	3513	7395	11795	20000	175000	13855	69		
70	Zion	Vacant	E	8	19	4	9	20	11	9	73	10	308	10	68	83	70	280	475	970	2170	6000	6000	6000	70		
71	Meadersdale, Amity	L. W. Vieth, Supply	F		5	16	5	8	1	20	308	10	232	166	90	1107	1120	180	2048	7017	13881	20000	250000	250000	71		
72	Middle Laneaster, St. Peter's	L. W. Vieth, Supply	D	13	5	16	5	8	1	20	308	10	232	166	90	1107	1120	180	2048	7017	13881	20000	250000	250000	72		
73	Mount Pleasant	M. E. Heath	F	16	8	10	6	2	1	25	371	20	284	219	100	1379	1379	500	2711	4717	6739	13669	12000	115000	1800	73	
74	First, Mt. Pleasant		D	5							70	1	67	101	75	280	300	350	845	1297	2084	25000	25000	25000	74		
75	St. John's, Mt. Pleasant Twp.		F	15	3	3	5	10	17	11	464	24	396	322	110	1852	1424	315	2715	6603	11776	12000	75000	1800	75		
76	New Kensington, Trinity	R. V. Hartman	B	15	3	3	5	10	17	11	464	24	396	322	110	1852	1424	315	2715	6603	11776	12000	75000	1800	76		
77	Olivet	R. E. Dickey	E	14	11	5	4	3	17	6	268	14	251	220	121	1017	1017	172	2040	3891	5204	5000	15000	10000	5000	77	
78	St. Paul's, Connoqueensing		E		2						47	2	45	30	12	197	197	33	350	885	1653	5000	5000	5000	78		
79	Paradise-Troutville	Vacant	F	12	6	6	1	2	1	16	140	7	113	180	80	496	284	84	515	860	860	8000	8000	8000	8000	79	
80	Paradise, Reynoldsville, R. 3.		F	5	1						146	3	125	111	65	559	353		503	1245	1260	4500	9000	9000	9000	80	
81	St. John's, Salisbury	I. S. Monn	E	5	4	9	10	4	4	4	309	7	275	175	125	1198	1198	45	1603	3373	4113	15000	110000	10000	10000	81	
82	Trinity, Troutville	G. A. Robb	D	6	2	3	2	22	3	16	180	5	169	174	102	764	764	132	1255	4074	5180	15000	50000	50000	50000	82	
83	Pitcairn, First		A	5							143	10	128	100	46	571	571	49	1169	6150	9195	15000	75000	75000	75000	83	
84	Pittsburgh, Ascension	H. L. Krause	A	3	10	3	5	7	2	7	35	7	35	35	1	406	406	119	1642	7935	8119	250000	250000	250000	250000	84	
85	Grace	Vacant	A	15							232	7	92	172	115	883	1128	86	1395	4707	4707	27000	27000	27000	27000	85	
86	Mount Troy	C. A. Ittel	A								38	1	35	11	7	185	185	31	305	2453	2453	50000	50000	50000	50000	86	
87	St. Mark's	Vacant	A								37	1	26	4	3	158	105	21	259	1359	1359	10000	10000	10000	10000	87	
88	St. Paul's, 44th St.	Supplied	A								408	15	350	152	114	1686	729	250	2057	17000	32000	17000	125000	125000	125000	125000	88
89	St. Paul's, N. S.	W. M. Troeger	A	7	2	2	5	3	1	12	322	8	322	280	65	1291	1262	213	2875	11031	15031	20000	225000	225000	225000	89	
90	St. Peter's, East Liberty	T. C. Homold	A	7	1	4	13	11	1	12	690	17	510	357	172	2825	1754	595	6039	16648	24519	8500	129000	129000	129000	90	
91	St. Peter's, Spring Garden	P. Benthin	A	9							185	13	160	158	85	843	645	136	1718	6322	6607	16000	60000	60000	60000	91	

PITTSBURGH SYNOD—Continued

No.	LOCATION NAME OF CHURCH	Pastor	MEMBERSHIP AND GROWTH										CONTRIBUTIONS AND PROPERTY VALUES										No.
			Urban or Rural (See Code)										Amount of Apportionment	Paid on Apportionment	World Service Fund	Total Benevolences	Debt Paid: Principal and Interest	Current Expenses	Total Congregational Expenses	Value of All Other Church Buildings and Real Estate	Total Debt		
			a) By Confirmation	b) By Transfer	c) By Renewal of Profession	a) By Death	Losses			Net Gain - Net Loss	Membership December 31, 1952	Infant Baptisms										Members Communing At Least Once in 1952	
92	Pleasant Unity	A. H. K. Hoshauer	F	1	1	1	3	11	-8	100	5	86	47	37	441	248	13	667	973	973	40000	92	
93	St. Luke's, Pleasant Unity		F	10	4	3	35	35	-24	231	13	188	95	58	985	547	25	1200	2155	2481	4500	93	
94	Punxsutawney, St. Peter's	C. O. Leibig	F	6	3	7	10	12	-40	326	24	300	265	167	1450	712	25	1200	6112	9212	10000	94	
95	Pymatuning	E. R. Fabian	F	1	7	4	3	4	-2	149	5	111	147	75	615	450	42	709	2537	3442	8000	95	
96	St. Mark's, New Hamburg		F	5	3	4	3	5	-2	162	4	135	173	86	713	713	120	1274	2566	2809	38218	96	
97	Zion, Transfer	Vacant	F	1	1	1	1	1	1	44	3	38	40	22	189	189	29	208	592	592	15000	97	
98	Red Bank		F	1	1	1	1	1	1	77	2	55	94	50	185	185	36	284	657	657	15000	98	
99	Nevin Memorial, Frogtown		F	1	1	1	1	1	1	23	20	50	50	50	83	83	90	185	640	2640	11000	99	
100	St. John's, Sprinkle Mills	R. E. Kneller	F	11	4	5	6	2	-2	334	23	219	124	81	1249	1249	211	2034	4099	4703	50000	100	
101	Trinity, Alcola	E. Wetzel	F	5	1	1	1	1	1	66	3	56	73	48	248	248	42	549	1200	1400	10000	101	
102	Ruffsedale-New Stanton		E	4	2	1	5	2	1	254	3	198	200	135	981	981	6	1355	3800	3800	6000	102	
103	Grace, Carlisle	A. J. Miller	E	5	4	1	3	4	1	160	4	140	180	105	634	634	107	1067	3109	4914	25000	103	
104	Jerusalem, Rimersburg	R. V. Johnson	E	2	2	2	2	2	2	162	4	138	130	74	670	331	29	450	2620	3379	6000	104	
105	Rockwood, Trinity		E	1	1	1	1	1	1	46	1	40	60	35	173	174	29	274	1029	1418	6000	105	
106	Ruffsedale		E	3	3	3	3	3	3	19	5	19	13	10	83	85	85	85	208	208	2500	106	
107	St. Luke's, New Stanton		E	7	2	2	2	2	1	66	53	62	62	35	232	127	33	363	669	1212	3000	107	
108	Zion, Alverton	Vacant	E	2	2	2	2	2	2	65	3	41	52	26	292	292	64	713	1821	1917	20000	108	
109	St. Peter's, St. Petersburg	W. L. Schacht	E	11	4	2	6	1	1	155	5	127	110	64	599	599	33	969	1846	3540	8000	109	
110	St. Petersburg		F	6	3	4	2	5	1	136	3	118	135	83	477	479	26	672	1682	5292	29000	110	
111	Salem, Lamartine	R. C. Strme	F	7	4	2	3	6	1	146	4	130	137	101	583	156	23	707	1361	2318	5000	111	
112	Salem, nr. Yatesboro		F	6	1	1	1	1	1	13	2	10	10	10	55	9	22	130	130	3000	5000	112	
113	Salina, Salina		F	8	4	4	7	2	2	233	6	185	183	102	910	534	24	1029	2234	2234	3000	113	
114	Scottsdale, Trinity	*D. O. Slyter	E	8	4	4	7	2	2	274	11	202	239	122	1020	1040	215	1548	5291	6655	9000	114	
115	Sharon, St. Paul's	H. C. Osterwise	D	1	1	1	1	1	1	160	113	98	60	60	693	693	121	1027	2159	2176	12000	115	
116	St. John's, Fredonia	W. E. D. Wynn	B	20	7	4	7	4	-20	386	16	288	186	147	1619	1619	292	3262	6017	7023	11500	116	
117	St. Paul's, Somerset	R. C. Steele	C	2	5	5	4	3	5	183	11	157	96	41	721	200	94	732	5113	7335	9000	117	
118	St. Paul's, Somerset	W. H. Cogley	D	4	2	11	1	3	2	123	2	111	133	87	418	418	83	995	4484	12769	9000	118	
119	St. Paul's, Somerset	J. M. Waldbour	F	11	3	8	2	5	1	195	15	167	160	81	701	701	40	1079	2354	5176	20000	119	
120	St. Paul's, Somerset	R. H. Shellenberger	E	6	3	6	7	2	1	229	17	210	220	225	879	899	161	1970	3083	3587	100000	120	
121	St. Paul's, Somerset		D	26	5	5	4	2	1	345	13	275	177	130	1281	1281	216	3030	6500	6900	15000	121	
122	St. Paul's, Somerset		F	2	2	2	2	2	2	43	5	25	56	32	173	173	28	253	800	800	15000	122	



POTOMAC SYNOD

No.	LOCATION NAME OF CHURCH	Pastor	Urban or Rural (See Code)	MEMBERSHIP AND GROWTH										CONTRIBUTIONS AND PROPERTY VALUES										No.				
				Accessions			Losses				Net Gain + - Net Loss -	Membership December 31, 1952	Infant Baptisms	Members Communing At Least Once in 1952	Total Sunday Church School Enrollment	Average Church School Attendance	Students for the Ministry	Amount of Apportionment	Paid on Apportionment	World Service Fund	Total Benevolences	Debt Paid: Principal and Interest	Current Expenses		Total Congregational Expenses	Value of Parsonage	Value of All Other Church Buildings and Real Estate	Total Debt
				a) By Confirmation	b) By Transfer	c) Of Profession	a) By Death	b) By Transfer	c) By Erasure																			
1	District of Columbia Washington, Concordia	H. C. Koch	A	3	12	15	11	4	4	13	410	140	65	1963	1963	592	5113	8245	11285	25000	200000	1						
2	Washington, Concordia	F. N. Schlegel and A. Y. Kuroda	B	7	6	2	3	6	1	6	204	176	90	1444	1294	237	2140	3212	11521	18000	250000	2						
3	Washington, Concordia	R. W. Olewiler	A	5	15	15	9	3	3	11	396	302	169	1913	2000	394	4970	19000	22398	27500	250000	3						
4	Maryland Adamstown-Grace	W. D. Mehrling	F	4	1	23	2	5	5	14	103	146	90	585	585	100	728	3963	8467	10000	35000	4						
5	Adamstown-Grace	Trinity, Adamstown	F	2	1	2	1	2	1	68	63	103	40	295	295	49	595	950	1140	8000	8000	5						
6	Adamstown-Grace	Grace, nr. Pearl	B	6	12	2	2	5	19	22	208	207	107	934	934	172	1536	6410	7615	21000	104000	6						
7	Annapolis, St. Martin's	C. F. Straub	E	7	6	7	1	1	1	3	56	102	60	191	191	71	273	2080	3308	10000	15000	6510	7					
8	Ardmore, Ardmore Union	J. R. Glatfelter	E	10	5	8	3	3	7	9	225	114	95	1029	1029	172	1799	6353	7063	10000	90000	8						
9	Baltimore, Bethel	W. R. Strietelmeier	A	6	1	2	5	6	2	174	157	89	40	722	722	121	1174	3010	2953	35000	10100	9						
10	Baltimore, Bethel	J. S. Hollenbach	A	9	3	3	4	8	3	6	357	4	60	1561	1500	104	2280	7349	8071	14500	71500	10						
11	First and St. Stephen's	E. K. Snyder	A	19	35	3	4	5	6	42	344	6	126	1133	1133	190	2269	5503	10623	76152	300000	69000	11					
12	First United	R. C. Snyder	A	13	5	8	10	5	7	53	426	378	227	2290	780	280	1765	12360	13200	19000	350000	12						
13	Grace Memorial	C. T. Schaefer	A	5	4	4	2	2	2	291	231	170	138	1158	500	56	1070	2948	8700	12697	10000	15000	13					
14	Huber Memorial	B. Zerkel	A	11	5	7	14	7	100	657	470	383	178	3117	1301	106	1993	12928	16193	8000	200000	14						
15	Immanuel	E. H. Buemann and C. Neumann	A	6	6	6	10	2	30	270	5	85	1245	1245	100	85	1715	1520	7200	9200	15000	165000	15					
16	Messiah	Vacant	A	10	3	5	7	7	7	247	5	34	1029	1029	173	1630	8261	8261	9261	12000	200000	8000	16					
17	Messiah, Woodlawn	F. K. Bostian	A	10	3	5	1	7	7	4	110	145	108	581	581	9	623	2507	3439	7418	9000	61300	16571	17				
18	Middle River, Prot. Comm.	Vacant	A	35	28	13	1	15	9	226	19	750	285	623	623	104	1525	16306	23310	8000	120000	46900	18					
19	Park Community	C. K. Marks	A	4	5	6	10	1	1	316	285	100	35	1278	28	21	472	8978	9000	19003	26000	63000	19					
20	St. John's Concordia	J. A. Geschwind and A. H. Groff	A	5	2	1	9	2	4	302	12	142	44	1444	1150	241	2070	6213	6965	10000	100000	20						
21	St. John's	E. J. F. Dettbarn	A	20	10	40	15	12	81	1151	50	750	500	5354	4608	1226	6617	21734	23061	30000	350000	21						
22	St. Luke's	W. H. Kochheim	A	7	1	1	5	4	26	27	395	12	73	1772	1772	296	2361	873	13074	14868	10000	125000	398	22				
23	St. Mark's	P. G. Gabler	A	14	6	3	3	14	2	556	33	263	189	2337	800	200	1524	1000	7173	8978	30000	500000	2000	23				
24	* St. Mark's, Morrell Park	J. R. T. Hedeman J. S. Carr	A	199	199	199	199	199	199	199	159	141	101	789	385	647	714	4866	5580	7000	15000	4000	24					
25	St. Matthew's	G. Siegenthaler and D. C. Mark	A	33	15	19	15	19	2	1051	34	497	314	4308	4308	721	8292	33808	28893	239386	795000	68900	25					
26	Trinity	G. K. Ely, Supply	A	3	5	2	1	2	1	111	6	90	115	415	415	1	664	8500	3131	12195	11000	50000	2500	26				
27	United	T. Lehmann	A	52	10	12	40	10	20	1086	133	935	401	4648	690	250	1448	13300	17100	11000	125000	25000	27					

POTOMAC SYNOD—Continued

No.	LOCATION NAME OF CHURCH	Pastor	Urban or Rural (See Code)	MEMBERSHIP AND GROWTH						CONTRIBUTIONS AND PROPERTY VALUES								No.								
				a) By Confirmation	b) By Transfer	c) By Renewal of Profession	a) By Death	b) By Transfer	c) By Easure	Net Gain— Net Loss—	Membership December 31, 1952	Infant Baptisms	Members Communing At Least Once in 1952	Total Sunday Church School Enrollment	Average Church School Attendance	Students for the Ministry	Amount of Apportionment		Paid on Apportionment	World Service Fund	Total Benevolences	Debt Paid: Principal and Interest	Current Expenses	Total Congregational Expenses	Value of Parsonage and Real Estate	Total Debt
28	United Church of St. Luke's and St. John's	F. A. Leiby	A	3	7	8	3	4	12	-9	255	8	196	176	95	1005	1005	168	1604	1055	5556	6889	17000	112500	3375	28
29	Zion	J. S. Royer	A	9	17	8	1	3	18	+30	243	7	212	174	85	891	900	150	1486	1055	5768	8270	14000	150000	29	
30	*Zion Evan., Stemmer's Run	J. W. Schauer, Sr.	F	18	15	27	12	14	18	+16	378	35	300	450	400	1490	1000	756	2490	6800	9535	10000	90000	30		
31	Boonsboro	Vacant	E	5	2		2		15	-10	126	5	106	185	96	540	485	62	1117	1371	1371	30000	30000	31		
32	Christ, Sharpsburg	Christ, Sharpsburg	E	5	2		2		15	-10	126	5	106	185	96	540	485	62	1117	1371	1371	30000	30000	32		
33	*Mt. Vernon, Keedysville	*Mt. Vernon, Keedysville	E	5	2		2		15	-10	126	5	106	185	96	540	485	62	1117	1371	1371	30000	30000	33		
34	*Trinity, Boonsboro	*Trinity, Boonsboro	E	5	2		2		15	-10	126	5	106	185	96	540	485	62	1117	1371	1371	30000	30000	34		
35	Cambridge, Immanuel	E. A. Lautenschlager	C	2	4		2		6	-6	191	6	152	170	131	872	723	39	762	4500	5763	10263	15000	19500	35	
36	Carroll	J. Chukla	D	2	1	1	1	1	1	-7	101	6	94	105	68	486	490	25	572	2040	2040	10000	35000	35		
37	Benjamin, Westminster, R.D. 2	Benjamin, Westminster, R.D. 2	D	3			1	1	1	-7	52	2	52	90	60	212	111	10	168	1120	1471	40000	40000	36		
38	Jerusalem, Westminster, R.D. 2	Jerusalem, Westminster, R.D. 2	E	1			2	7		-8	165	5	100	249	135	726	726	25	997	1183	1199	25000	25000	37		
39	St. Matthew's, Westminster, R. 3	St. Matthew's, Westminster, R. 3	E	1			2	7		-8	165	5	100	249	135	726	726	25	997	1183	1199	25000	25000	38		
40	Cavetown	J. O. Zechman	E	5	3	1	2	2	1	+4	198	4	165	188	112	797	797	133	1484	3607	8144	10000	80000	39		
41	Christ, Cavetown	Christ, Cavetown	E	5	3	1	2	2	1	+4	198	4	165	188	112	797	797	133	1484	3607	8144	10000	80000	40		
42	St. James, Wolfsville	St. James, Wolfsville	F	3	1	1	1	1	1	-1	11	1	9	9	4	62	233	39	467	183	2190	2208	1500	43000	41	
43	Christ, Funkstown	Christ, Funkstown	F	3	1	1	1	1	1	-1	11	1	9	9	4	62	233	39	467	183	2190	2208	1500	43000	42	
44	Clear Spring	J. W. Huffman	E	5	7		3	1	3	+5	192	5	168	189	95	751	751	126	1228	2583	2753	25000	25000	43		
45	St. John's, Clear Spring	St. John's, Clear Spring	F	13	6		2	5	2	+10	285	9	246	320	171	1104	1104	199	1921	2894	3019	8000	25000	44		
46	St. Paul's, Clear Spring, R.D.	St. Paul's, Clear Spring, R.D.	F	13	6		2	5	2	+10	285	9	246	320	171	1104	1104	199	1921	2894	3019	8000	25000	45		
47	Emmitsburg, Church of the Incarnation	E. P. Welker	D	5	2		4	1	5	-3	158	7	130	65	41	660	660	110	1181	2136	2454	6000	61320	46		
48	Frederick, Evangelical	P. L. Althouse	C	6	5	3	29	5	7	-20	716	29	474	342	207	3063	3063	511	5166	56	15385	59725	20000	200000	47	
49	Grace	R. E. Wilhelm	C	10	13	1	14	3	7	-746	746	16	512	569	307	3067	3067	511	5803	12006	12254	15000	250000	48		
50	Glade	C. A. Price	E	1	1		3	3	2	-6	171	2	140	199	116	697	697	116	2176	4415	5155	10000	40000	49		
51	Glade, Walkersville		F	1	3		4	2	5	-7	108	4	103	114	63	457	457	76	829	1975	3177	15000	15000	50		
52	St. John's, Woodboro	F. D. Eyster and T. E. Haas	B	41	37	6	25	18		+41	1174	37	980	873	463	4623	4623	771	7561	120	20465	20633	23500	203000	51	
53	Hagerstown, Christ	F. D. Eyster and T. E. Haas	B	41	37	6	25	18		+41	1174	37	980	873	463	4623	4623	771	7561	120	20465	20633	23500	203000	52	
54	Salem, R. 4	R. W. Delp	B	19	13	5	6	2		+29	206	6	12	235	161	722	722	143	1197	782	2443	33225	42000	14800	49	
55	Zion	G. E. Plott	F	4	1		13	11		+5	690	12	565	380	188	2843	2843	474	4903	17376	21820	25000	150000	50		
56	Jefferson	H. G. Schlichter	F	4	1		2	1	1	+1	175	6	147	141	73	718	718	120	1354	1970	3659	10000	50000	51		
57	Manchester	H. G. Schlichter	F	4	1		2	1	1	+1	175	6	147	141	73	718	718	120	1354	1970	3659	10000	50000	52		
58	Lazarus, Lineboro		F	2	1		1	1		+2	172	7	147	128	81	652	652	169	1363	2233	2687	18000	18000	53		
59	St. Mark's, Snydersburg		F	8			3	3		+7	63	2	59	105	72	237	237	40	416	773	923	2200	2200	54		
60	Trinity, Manchester		E	7	4		1		6	+6	188	1	158	135	82	722	722	121	1097	1534	2600	15000	50000	800		

POTOMAC SYNOD—Continued

No.	LOCATION NAME OF CHURCH	Pastor	Urban or Rural (See Code)	MEMBERSHIP AND GROWTH										CONTRIBUTIONS AND PROPERTY VALUES										No.							
				Accessions					Losses					Net Gain + Net Loss -	Membership December 31, 1952	Infant Baptisms	Members Communing At Least Once in 1952	Total Sunday Church School Enrollment	Average Church School Attendance	Students for the Ministry	Amount of Apportionment	Paid on Apportionment	World Service Fund		Total Benevolences	Debt Paid: Principal and Interest	Current Expenses	Total Congregational Expenses	Value of Parsonage	Value of All Other Church Buildings and Real Estate	Total Debt
				a) By Confirmation	b) By Transfer	c) By Renewal of Profession	a) By Death	b) By Transfer	c) By Easure																						
55	Middletown-Burkittsville	E. M. Alcorn	E	3	6		8	6		-5	516	8	303	375	235	2179	2179	365	365	7111	9740	18000	210000	55							
56	Christ, Middletown		F	1	1		1	1		-1	33	1	32	32	20	141	141	24	24	825	834	12000	40000	56							
57	Resurrection, Burkittsville	S. R. Kresge, Sup.	F	1	1		1	1		-2	32	1	26	20	20	166	166	1	1	586	586	8000	8000	57							
58	*Phoenix, First (Jacksonville)	Vacant	E	2	2		2	2		-2	41	1	35	35	20	179	24	1	1	1085	1104	2500	8000	58							
59	Ridgely, St. Paul's	C. H. Corl	F	1	1		1	1		-1	48	3	35	51	42	191	191			540	540	28000	28000	59							
60	Sabillasville		E	7	1		2	1		+6	136	2	103	94	71	519	519			2003	2003	40000	40000	60							
61	Jacob's, Fairfield (Pa.), R. 1	St. John's, Sabillasville	E	1	1		1	1		+1	103	1	75	93	52	407	223			1742	2065	38000	1300	61							
62	St. Stephen's, Highfield	R. E. P. Abbott	F	17	6		7	8		+8	566	12	467	345	211	2308	2308	385	385	7993	8858	25000	175000	62							
63	Silver Run, St. Mary's	M. R. W. Andreas	F	5	13		9	4		-7	60	5	54	72	52	262	262	16	16	551	602	16000	16000	63							
64	Taneytown		E	13	13		9	4		-10	402	8	341	282	180	1743	1743	108	108	5097	10377	19000	52000	64							
65	Grace, Keyesville	E. H. Taylor	E	2	1		1	1		+2	46	1	37	47	28	187	187	31	31	394	437	10000	10000	65							
66	Apple, nr. Thurmont		E	1	1		1	1		-1	74	5	50	160	76	303	290	51	428	1300	4161	20000	20000	66							
67	Mt. Tabor, Rocky Ridge		E	7	4		5	7		-1	193	15	159	165	130	884	884	148	148	3226	4162	10000	80000	67							
68	Trinity, Thurmont	M. S. Reifsnyder	F	16	1		6	3		-1	260	5	216	162	102	1146	1146			3264	3685	21000	50000	68							
69	Tyrone, Emmanuel (Baust)		F	1	2		1	1		+3	50	2	34	80	40	171	171	11	11	797	797	25000	25000	69							
70	Utica	W. H. Anderman, Jr.	F	1	2		1	2		-3	66	1	64	124	70	233	233	39	296	1415	4617	10000	75000	70							
71	Grace, Pleasant Hill		F	2	1		1	1		+1	76	9	68	130	85	386	386	40	623	1320	2004	2000	37500	37500	71						
72	Mt. Pleasant, Mt. Pleasant		F	1	1		1	1		-3	58	2	54	40	25	270	270	45	430	1919	3344	30000	30000	72							
73	St. Paul's, Utica	P. V. Helm, Jr.	D	7	12		3	6		+10	368	13	312	260	140	1478	1478	247	247	9548	12849	12000	200000	5680	73						
74	Zion, Charlesville		F	1	1		1	1		-1	149	8	116	117	81	432	432	56	56	9531	12616	21000	94000	26508	74						
75	Westminster, St. Paul's	P. J. Anstedt	A	34	1		8	8		+27	149	8	116	117	81	432	432	56	56	9531	12616	21000	94000	26508	74						
76	Arlington, Bethel	T. Lehmann	F	7	1		1	1		+6	76	5	70	93	66	291	145	36	36	600	5230	5000	2000	75							
77	Christ, Conville		F	1	1		1	1		-1	84	1	79	54	34	353	353	88	88	1400	2700	3000	7000	76							
78	St. John's, Edinburg		F	3	2		3	2		-1	84	2	65	100	66	332	332	56	56	350	1400	1895	3000	650	77						
79	St. Paul's, Edinburg	R. E. Wentz	C	4	4		1	6		+1	160	3	131	95	51	622	622	104	104	486	5892	10000	10000	3668	78						
80	Harrisonburg, St. Stephen's	H. A. Behrens	F	9	3		3	1		+8	110	2	84	108	72	424	330	40	40	1390	1542	15000	15000	79							
80	Harrisville		F	5	1		3	1		+2	104	2	93	103	67	424	424	50	50	1522	1574	25000	25000	80							
	Emmanuel, Fishers Hill		F	3	1		3	1		+2	104	2	93	103	67	424	424	50	50	1522	1574	25000	25000	80							
	St. John's, Toms Brook		F	5	1		3	1		+2	104	2	93	103	67	424	424	50	50	1522	1574	25000	25000	80							





READING SYNOD

No.	LOCATION NAME OF CHURCH	Pastor	Urban or Rural (See Code)	MEMBERSHIP AND GROWTH										CONTRIBUTIONS AND PROPERTY VALUES																									
				Accessions			Losses			Net Gain + Net Loss -				Membership December 31, 1952		Infant Baptisms		Members Communion At Least Once in 1952		Total Sunday Church School Enrollment		Average Church School Attendance		Students for the Ministry		Amount of Apportionment		Paid on Apportionment		World Service Fund		Total Benevolences		Debt Paid: Principal and Interest		Current Expenses		Total Congregational Expenses	
No.				a) By Confirmation	b) By Transfer	c) By Renewal of Profession	a) By Death	b) By Transfer	c) By Erasure	Net Gain + Net Loss -	Membership December 31, 1952	Infant Baptisms	Members Communion At Least Once in 1952	Total Sunday Church School Enrollment	Average Church School Attendance	Students for the Ministry	Amount of Apportionment	Paid on Apportionment	World Service Fund	Total Benevolences	Debt Paid: Principal and Interest	Current Expenses	Total Congregational Expenses	Value of Parnsonage Value of All Other Church Buildings and Real Estate	Total Debt														
<b>Pennsylvania</b>																																							
1	Allegheny	W. R. Yocom	F	2	1	3	7	1	-5	200	6	198	290	150	150	654	654	27	897	1500	1750	60000	60000	1															
2	Allegheny, Alleghenyville		F	2	1	3	7	1	+4	40	8	40	54	34	131	131	5	189	500	750	50000	50000	2																
3	Flow, Flowville		F	2	1	3	7	1	+4	235	8	215	213	120	690	690	24	926	1600	2000	40000	40000	3																
4	St. John's, Gloriatar		F	19	4	6	11	2	+15	330	13	325	193	135	1013	1013	34	1389	2500	3200	60000	60000	4																
5	Wyomissing, Gouglersville		F	18	4	6	11	2	-13	105	5	102	140	85	365	154	280	4455	2330	6785	40000	40000	5																
6	Auburn	R. C. Zechman	F	4	1	1	6	2	...	93	8	78	213	124	348	348	...	...	...	...	...	...	...	...	6														
7	Faith, Landingsville		F	1	1	1	1	1	...	85	4	83	109	92	341	341	...	...	...	...	...	...	...	...	7														
8	St. John's, Auburn		F	1	1	1	1	1	...	162	8	157	229	195	571	571	...	...	...	...	...	...	...	...	8														
9	Zion, Orwigsburg, R.D.	J. A. Klengenna	F	2	1	7	3	7	+6	235	11	214	...	1	704	704	135	1508	1746	1746	80000	80000	9																
10	Barnesville, Christ	A. D. Knoebel	F	2	1	7	3	7	+2	120	1	105	...	178	337	337	65	829	1335	1435	20000	20000	10																
11	R.D., St. Peter's	G. A. Ehrgood, Sup.	F	15	2	3	6	13	+1	322	12	318	307	178	965	481	...	...	...	...	...	...	...	...	11														
12	Bern Twp., Epler's		F	2	1	3	7	1	...	123	6	112	179	146	380	258	18	327	300	300	25000	25000	12																
13	Christ, Bernville, R. 2	F. W. Ruth	F	2	1	3	7	1	-6	158	7	150	200	140	527	303	12	411	690	690	30000	30000	13																
14	Friedens, Shaartsville		F	4	1	1	1	1	+3	66	6	60	95	75	187	55	6	102	225	225	225	25000	25000	14															
15	St. Paul's, Bernville, R. 2		F	1	1	1	1	1	...	516	17	465	289	175	1559	652	39	948	2300	3800	8000	150000	150000	15															
16	St. Thomas, Bernville		F	12	7	6	20	6	-16	517	8	475	342	217	1503	698	37	994	1000	2200	3200	100000	100000	16															
17	Zion, Strausstown	H. L. Schneck	F	22	7	7	7	6	+16	1151	39	1036	773	407	3718	3718	677	5860	12479	33270	15000	250000	26500	17															
18	Boyetown, Good Shepherd		D	19	14	4	11	20	+6	552	13	397	293	220	2014	2014	323	3019	6065	6668	7500	100000	100000	18															
19	Cressona, St. Mark's	G. C. Hosler	E	14	7	7	5	9	+2	105	6	71	96	60	317	317	56	563	725	725	20000	20000	19																
20	Deep Creek	P. W. Yoh	F	7	5	2	4	10	+5	330	9	270	265	110	1136	1136	205	1766	3479	4599	16000	125000	2180	20															
21	Christ, Hegus, R.D. 2		F	7	5	2	4	10	...	65	6	51	170	113	204	25	...	...	...	...	...	...	...	...	21														
22	Friedens, Hegus		F	3	1	1	3	1	-3	162	9	141	198	118	568	568	94	892	1098	1098	30000	30000	...	22															
23	St. John's, Ashland, R.D. 1		F	3	1	1	3	1	+2	47	2	47	137	86	168	168	35	294	666	666	30000	30000	...	23															
24	St. Paul's, Sacramento	C. M. Bayer, Supply	F	3	1	1	3	1	-1	160	4	140	227	125	319	319	58	717	4717	11705	10988	4550	4550	24															
25	Delano, Fath		F	13	2	2	6	12	+28	489	20	417	480	375	1684	1477	91	2696	5437	5962	6000	3000	...	25															
26	Esterly, Community, St. Lawrence	P. J. Gerhart	E	22	16	2	6	12	+4	105	2	51	130	95	175	78	...	...	...	...	...	...	...	...	26														
27	Fleetwood, St. Paul's	J. P. Kehm	E	2	3	3	1	2	+2	105	2	86	161	107	312	123	14	257	834	1180	2218	85000	4000	27															
28	R.D., Becker's, St. Peter's	J. P. Kehm, Supply	F	1	1	1	1	1	...	380	16	321	283	171	1255	740	...	...	...	...	...	...	...	...	28														
29	R.D., Salem (Shalter's)	P. P. Haas, Supply	D	4	2	2	7	9	-23	...	...	...	...	...	...	...	...	...	...	...	...	...	...	...	29														
30	Frackville, St. Peter's	J. M. Witmer	D	4	2	2	7	9	...	...	...	...	...	...	...	...	...	...	...	...	...	...	...	...	30														

READING SYNOD—Continued

No.	LOCATION NAME OF CHURCH	Pastor	Urban or Rural (See Code)	MEMBERSHIP AND GROWTH										CONTRIBUTIONS AND PROPERTY VALUES																
				Accessions					Losses					Net Gain + Net Loss -	Memberships December 31, 1952	Infant Baptisms	Members Communing At Least Once in 1952	Total Sunday Church School Enrollment	Average Church School Attendance	Students for the Ministry	Amount of Apportionment	Paid on Apportionment	World Service Fund	Total Benevolences	Debt Paid: Principal and Interest	Current Expenses	Total Congregational Expenses	Value of Parsonage	Value of All Other Church Buildings and Real Estate	Total Debt
				a) By Confirmation	b) By Transfer	c) By Renewal of Profession	a) By Death	b) By Transfer	c) By Erasure	a) By Confirmation	b) By Transfer	c) By Erasure																		
29	Friedensburg	A. L. Zechman	E	2	6	4	2	10	207	8	170	320	286	296	649	175	1656	1937	2387	9000	29									
30	St. John's, Friedensburg		E	10	1	4	2	10	109	4	104	102	70	312	312	158	689	732	3317	6000	30									
31	St. Mark's, Summit Station, R.D.		F	8	5	3	3	10	287	4	200	156	110	919	131	1468	2380	2380	4000	6000	31									
32	St. Paul's, Summit Station		D	24	6	8	4	13	441	15	380	290	210	1314	1314	2089	2598	3198	10000	10000	32									
33	Hamburg, First	E. F. Andrews	D	17	21	7	10	23	879	27	724	520	286	2893	2893	471	4159	7023	16660	10000	18300	33								
34	Laurisdale, Rosedale	S. Givler, Jr.	D	9	2	4	23	4	529	10	368	349	230	1914	1200	245	2265	241	8857	14108	225000	7200	34							
35	St. John's (German) Leesport	J. K. Stoudt	E	4	5	3	3	11	485	36	442	214	145	1464	474	25	833	1900	3890	100000	1600	35								
36	Salem (Bellevue) Leesport		E	35	10	3	4	27	355	34	325	425	277	38	190	38	190	2500	2900	125000	1600	36								
37	Trinity, Leesport		E	18	2	1	11	6	277	21	260	257	168	821	365	20	612	50	2000	9550	75000	37								
38	Llewellyn, Friedens	G. A. Heisey, Supply	F	1	2	3	3	3	42	2	36	60	28	116	116	169	169	350	350	10000	10000	38								
39	Mahanoy City, Grace	C. M. Bayer	C	6	3	5	5	5	123	3	108	55	33	509	509	10	695	3751	3751	7500	60000	39								
40	St. Paul's	W. H. Siegel	C	14	8	10	26	14	661	16	661	190	160	1	2507	1733	36	2824	5005	13065	250000	27814	40							
41	Minersville-St. Clair	R. K. Todd	D	3	2	1	1	3	144	7	127	85	50	524	524	79	802	731	3065	3946	16500	675	41							
42	Emmanuel, Minersville		D	6	2	2	1	3	125	1	114	70	41	472	119	29	310	2524	3385	20000	50000	42								
43	St. John's, St. Clair	H. J. Miller, Supply	F	9	3	6	3	2	314	10	275	74	52	968	291	...	448	1331	1537	70000	70000	43								
44	Mount Actna, St. John's		F	19	2	1	10	10	90	3	84	108	77	242	242	69	474	734	734	12000	50000	44								
45	New Ringgold	J. R. Gulick	E	4	3	2	5	5	155	10	112	120	80	494	494	55	607	1397	1397	50000	50000	45								
46	Christ, McKeanburg		E	1	1	1	1	1	90	1	84	110	80	289	299	125	491	975	975	50000	50000	46								
47	Friedens, New Ringgold		E	1	1	1	1	1	29	2	29	25	20	112	112	17	196	1104	350	2284	30000	47								
48	Zion, Tuscarora		E	1	1	1	1	1	359	10	325	185	112	1121	813	...	1357	2362	8000	85000	85000	48								
49	Oley	E. G. Wolford	E	5	2	2	2	2	167	7	142	194	125	504	504	89	754	1312	1645	36000	36000	49								
50	Friedens, Oley		F	2	2	2	2	2	59	2	52	119	85	199	97	...	120	825	1125	25000	25000	50								
51	New Jerusalem, Fleetwood, R. 1		F	5	4	3	4	4	428	4	372	276	140	1347	579	...	812	3851	6451	70000	70000	51								
52	St. John's, Pricetown	R. K. Townsley	E	10	7	11	6	10	502	9	446	382	266	1950	1650	63	2836	14442	12000	240000	18125	52								
53	Salem, Spangsville		F	15	5	6	9	9	78	4	78	139	85	247	121	...	150	2000	3450	15000	15000	53								
54	Orwigsburg, St. John's	H. C. Correll	E	9	5	6	6	6	202	10	202	266	186	778	480	...	555	4900	4900	10000	10000	54								
55	Pine Grove		F	15	5	6	9	9	78	4	78	139	85	247	121	...	150	2000	3450	15000	15000	55								
56	St. Paul's, Ravine		E	9	5	6	6	6	202	10	202	266	186	778	480	...	555	4900	4900	10000	10000	56								
57	St. Peter's, Pine Grove		E	9	5	6	6	6	202	10	202	266	186	778	480	...	555	4900	4900	10000	10000	57								

READING SYNOD—Continued

No.	LOCATION NAME OF CHURCH	Pastor	Urban or Rural (See Code)	MEMBERSHIP AND GROWTH										CONTRIBUTIONS AND PROPERTY VALUES										No.							
				Accessions					Losses					Net Gain -	Membership December 31, 1952	Infant Baptisms	Members Communion At Least Once in 1952	Total Sunday Church School Enrollment	Average Church School Attendance	Students for the Ministry	Amount of Apportionment	Paid on Apportionment	World Service Fund		Total Benevolences	Debt Paid: Principal and Interest	Current Expenses	Total Congregational Expenses	Value of Parsonage	Value of All Other Church Buildings and Real Estate	Total Debt
				(a) By Confirmation	(b) By Transfer	(c) By Renewal	(a) By Death	(b) By Transfer	(c) By Erasure	(a) By Renewal	(b) By Transfer	(c) By Erasure																			
55	Pottsville, First	G. A. Heisey	B	8	15	2	4	4	12	444	23	410	226	286	200	1	1246	1246	179	2236	2249	9462	14065	16000	100000	7000	55				
56	Trinity	R. A. Bausch	C	13	4	4	20	36	59	621	11	400	400	289	200	1	2519	2519	100	3502	2249	9418	79418	10000	145000	42000	56				
57	Reading, Calvary	H. C. Hollinger	A	26	28	6	5	46	20	969	26	804	580	283	1	3488	3488	535	5385	9426	23449	35006	40000	40000	10000	57					
58	Faith, Reading	J. R. Rothermel	A	5	5	4	3	4	2	181	14	154	107	68	1	501	151	23	300	4038	2202	11562	68000	8000	1000	58					
59	Good Shepherd, R. 2		E	6	5	7	3	5	3	272	12	229	395	265	1	909	909	63	1125	3044	3044	95000	95000	95000	95000	59					
60	St. Peter's, Fleetwood, R. 2		F	7	7	1	2	3	4	172	9	142	88	80	1	529	529	63	663	1420	2540	65000	65000	65000	65000	60					
61	First	D. J. Wetzel and J. F. Schaeffer	A	22	19	18	24	13	2	905	22	885	513	273	1	3503	3503	561	7357	5032	14000	19032	20000	330000	7500	61					
62	Grace (Alsace)	P. L. Rahm	A	15	11	16	11	11	37	850	21	660	363	229	1	2753	2904	176	3445	3708	10808	23145	14000	204000	11580	62					
63	Olivet	W. H. Albright	A	7	5	6	1	6	1	219	4	120	133	68	1	708	290	33	408	3683	3683	5500	50000	50000	50000	63					
64	St. Andrew's	C. E. Roth	A	22	6	6	10	12	1	632	28	520	302	180	1	2052	1100	71	1594	1594	12329	18930	15000	235000	7500	64					
65	St. James	J. B. Landis	D	8	3	13	4	12	33	350	18	275	325	180	1	1397	1122	77	1539	1539	7446	9999	25000	150000	7500	65					
66	St. John's	N. W. Shollenberger	A	30	19	10	14	16	39	684	25	450	485	200	1	2890	2680	222	3483	1566	7400	9545	12000	238000	9000	66					
67	St. Mark's	P. T. Slinghoff	A	33	26	23	21	34	6	1763	56	1514	904	561	1	5805	5805	1018	8612	18552	43154	15000	357000	9000	67						
68	St. Matthew's, Kenhorst	C. L. Derk	A	28	42	29	2	7	1	147	3	140	177	114	1	2115	2115	331	3495	5258	15180	21370	14000	650000	7500	68					
69	St. Paul's Memorial	F. A. Rosenberger	A	8	4	2	7	5	4	570	10	436	172	102	1	2115	2115	331	3495	5258	15180	21370	14000	650000	7500	69					
70	St. Stephen's	M. D. Slifer	A	17	10	12	12	12	27	907	27	862	703	355	1	2881	1825	137	2561	1825	10500	13700	10500	250000	33000	70					
71	St. Thomas	L. M. Erdman	A	19	10	7	11	18	16	1022	23	740	687	351	1	3836	3836	716	7171	11666	12840	12840	380000	30000	71						
72	Second	F. H. Sando	C	9	5	6	6	11	20	491	10	370	202	102	1	1942	1942	305	3192	2112	12983	17782	12000	288000	3000	72					
73	Trinity	F. H. Sterner	C	18	11	11	6	14	14	531	7	478	403	220	1	1706	1706	88	2412	3488	9183	14258	95000	57000	73						
74	Zion	H. S. Kelm	A	10	13	8	4	6	20	710	27	415	320	184	1	2180	971	78	1682	1743	8936	11109	9000	224000	1000	74					
75	Robesonia	E. A. Dech	F	3	3	3	1	7	2	101	3	87	114	75	1	300	300	56	446	595	595	595	60000	1400	75						
76	North Heidelberg, Robesonia		F	17	9	4	7	6	10	508	8	423	108	148	1	1503	1503	56	1936	2890	3787	52000	52000	52000	52000	76					
77	St. John's, Womelsdorf		E	12	4	2	8	5	2	276	3	220	300	197	1	1037	1037	1037	1436	1507	3343	5111	17000	110000	4500	77					
78	St. Paul's, Robesonia		D	25	7	3	6	13	17	578	18	379	360	217	1	2127	2127	398	2881	2966	7079	10463	22000	48000	3700	78					
79	Schuykill Haven, First	D. R. Keener	D	24	19	6	14	11	15	714	16	671	584	330	1	2880	2880	454	4426	9081	10621	22304	10000	170000	3500	79					
80	Schwarzwald	M. T. Schaeffer	E	20	6	6	2	8	10	200	20	175	84	52	1	715	715	108	1011	2154	4050	6207	45000	2300	80						
81	St. Paul's, Birdsboro	W. A. Breisch	F	6	6	6	10	14	106	410	15	369	114	2006	1	1762	1638	187	2006	5630	6105	13500	25000	25000	25000	81					
82	Schwarzwald, Jacksonswald		C	7	8	8	3	8	8	174	8	170	95	52	1	696	696	187	1223	6871	7998	18000	45000	45000	45000	82					
	Shemandoah, Trinity	J. B. Zinn	F	7	8	8	3	8	8	174	8	170	95	52	1	696	696	187	1223	6871	7998	18000	45000	45000	45000	82					

READING SYNOD—Continued

No.	LOCATION NAME OF CHURCH	Pastor	Urban or Rural (See Code)	MEMBERSHIP AND GROWTH										CONTRIBUTIONS AND PROPERTY VALUES																	
				Accessions					Losses					Net Gain + Net Loss -	Membership December 31, 1952	Infant Baptisms	Members Communing At Least Once in 1952	Total Sunday Church School Enrollment	Average Church School Attendance	Students for the Ministry	Amount of Apportionment	Paid on Apportionment	World Service Fund	Total Beneficences	Debt Paid: Principal and Interest	Current Expenses	Total Congregational Expenses	Value of Parsonage	Value of All Other Church Buildings and Real Estate	Total Debt	No.
				a) By Confirmation	b) By Transfer	c) By Renewal of Profession	a) By Death	b) By Transfer	c) By Resure																						
83	Shoemakersville	M. A. May	E	1	6	7	6	4	2	2	2	307	5	304	360	321	1043	175	3030	2620	3091	7306	21000	125000	3600	83					
84	St. Michael's, Hamburg R. 1		E	11	3	4	4	1	4	1	4	250	3	247	440	230	909	138	2007	761	3169	5183	125000	2200	84						
85	Sinking Spring, R.D., Kissinger's	W. A. Albright, Sup.	E	1	3	4	1	1	4	1	4	62	2	25	.....	.....	223	9	44	.....	313	513	25000	.....	85						
86	Sinking Spring-Shillington	T. W. Rhoads	D	34	10	6	12	8	7	30	720	50	675	747	450	1	2287	298	3672	.....	9000	13977	25000	50000	86						
87	Immanuel, Shillington		E	12	10	8	11	3	.....	.....	520	31	500	375	265	1651	1051	55	1693	2516	7000	9508	150000	6636	87						
88	St. John's, Sinking Spring	P. P. Haas	F	6	6	11	5	3	.....	.....	485	15	445	206	121	1363	799	31	1148	1000	5892	18077	15000	125000	88						
89	Stony Creek Mills, Zion (Spies)	W. H. Solly	F	6	1	.....	2	.....	.....	.....	149	5	133	101	64	521	521	155	802	.....	2281	4411	.....	.....	89						
90	Falkner Swamp, Gilbertsville		F	7	6	.....	4	3	35	.....	211	5	203	243	169	775	773	50	905	.....	3009	3009	.....	80000	90						
91	St. Paul's, Athol		E	4	2	.....	1	.....	.....	.....	79	3	70	240	180	232	232	26	367	.....	830	830	.....	.....	91						
92	Trinity, Bechtelsville		C	24	4	2	13	6	23	.....	800	27	720	364	198	3	2857	2957	488	4755	.....	8616	13657	11000	94000	92					
93	Tannaqua, St. John's	A. D. Knoebel	C	5	10	34	13	18	1	27	907	37	907	331	190	1	2806	2806	478	3987	.....	8634	12267	10000	100000	93					
94	Trinity, Temple, Christ	J. A. Kiegingma	D	23	30	13	4	6	.....	.....	326	18	256	255	148	857	857	36	1050	.....	5776	6436	7500	48000	94						
95	Tower City	V. A. Ruth	D	.....	.....	.....	.....	.....	.....	.....	125	4	105	83	65	444	170	10	263	.....	1675	1675	15000	.....	95						
96	St. Peter's, Orwin		D	6	1	1	5	3	.....	.....	200	12	160	199	110	606	290	25	435	.....	2557	2557	10000	35000	96						
97	Trinity, Tower City	E. H. Lutz	D	.....	.....	.....	.....	.....	.....	.....	84	2	81	26	25	220	220	35	385	.....	1210	1285	25000	.....	97						
98	Tremont		F	1	1	6	1	11	3	4	84	2	81	26	25	220	220	35	385	.....	5820	18829	10000	75000	98						
99	St. John's, Zerbe		E	5	8	9	4	11	3	4	363	9	338	110	107	961	961	178	1744	2005	1281	2052	35000	5000	99						
100	St. Peter's, Tremont	Salem, Donaldson	E	4	3	4	.....	3	1	7	131	3	113	64	45	291	291	54	526	.....	.....	.....	.....	.....	.....	100					
101	Wernersville	G. A. Ehrgood, Sup.	E	2	3	.....	2	3	.....	.....	167	7	164	209	110	541	218	.....	410	.....	2249	3897	40000	.....	101						
102	First, Wernersville		F	10	.....	.....	6	4	.....	.....	145	5	141	143	80	435	76	.....	209	.....	1400	2800	20000	.....	102						
103	Trinity, Rehersburg	R. E. Starr	F	15	3	4	2	8	.....	.....	212	10	198	219	125	612	612	30	815	780	1706	2486	50000	3200	103						
104	Hains-Yocum	Christ (Yocums) Reading	F	24	9	11	19	15	.....	.....	1100	45	1080	589	380	3615	3615	357	5398	553	11437	27827	12000	150000	15000	104					
105	St. John's (Hains) Wernersville		F	6	4	2	.....	6	.....	.....	335	9	267	314	230	1014	572	122	968	160	2982	3389	175000	.....	105						
106	West Leesport, R. 1, Bern	H. M. Lytle, Supply	F	17	2	.....	11	.....	.....	.....	80	1	72	200	200	205	205	50	514	.....	.....	.....	6000	.....	106						
107	Womelsdorf, Bethany Orphans	R. S. Vandevere	E	6	9	.....	13	13	4	.....	474	12	380	302	175	1491	849	70	2000	78	5498	6519	25000	175000	2000	107					
108	Home	H. J. Miller	E	5	23	6	2	5	11	16	392	13	316	156	95	1400	1400	153	1766	1840	10115	22330	18000	250000	17400	108					
109	Zion	R. C. Billmyer	D	.....	.....	.....	.....	.....	.....	.....	629	1303	32700	26612	16392	24	126432	13002	109709	102151	482062	876142	1058890	340460	109						
110	Wyomissing, Bausman Memorial		D	1033	715	427	584	735	629	227	38197	1303	32700	26612	16392	24	126432	13002	109709	102151	482062	876142	1058890	340460	110						
Totals				1033	715	427	584	735	629	227	38197	1303	32700	26612	16392	24	126432	13002	109709	102151	482062	876142	1058890	340460							

# ROCKY MOUNTAIN SYNOD

No.	LOCATION NAME OF CHURCH	Pastor	Urban or Rural (See Code)	MEMBERSHIP AND GROWTH										CONTRIBUTIONS AND PROPERTY VALUES										No.				
				a) By Confirmation	b) By Transfer	c) By Renewal of Profession	a) By Death	b) By Transfer	c) By Erasure	Net Gain -	Membership December 31, 1952	Infant Baptisms	Members Communing At Least Once in 1952	Total Sunday Church School Enrollment	Average Church School Attendance	Students for the Ministry	Amount of Apportionment	Paid on Apportionment	World Service Fund	Total Benevolences	Debt Paid: Principal and Interest	Current Expenses	Total Congregational Expenses		Value of Parsonage	Value of All Other Church Buildings and Real Estate	Total Debt	
<b>Colorado</b>																												
1	Denver, Friedens	W. Werner	A	2		6					77	7	75	28	28													1
2	Pioneer	F. C. Ruesgeberg	A	1	7	2	15	2	11	26	-42	232	8	258	75	41	1											2
3	St. Paul's	P. F. Winger	A	4					2		124		120	110	20	15												3
4	Fort Collins, Immanuel	W. Reitzer	C	4	7				6	4	158	14	120	65	50	2												4
5	Fort Morgan, Immanuel	*T. Schmunk	D	9		4	5			7	216	9	143	122	90													5
6	Greeley, St. John's	M. Schoenhaar	C	13		12	9	11	4		456	36	433	125	90													6
7	Idalia, St. John's	G. B. Kreuzenstein	F	6	1		3	2		2	85	9	73	82	58	2												7
8	Loveland, Hope	M. Schoenhaar	D	4			1	2			76	2	76	15	15													8
9	Windsor, Zion	F. Heydel	E	6	1	39	11	3	13		471	16	360	150	120													9
<b>Montana</b>																												
10	Billings, St. Paul's	E. Kuppinger	B								120	4	90	40	25													10
11	Hardin, Christ	A. C. Kroehler	D	13	5	3				30	-30	2	200	182	83													11
<b>Nebraska</b>																												
12	Bayard, Zion	*A. Schiller	E	9	6		2	4			410		357	156	118													12
13	Gering, Zion	H. Baumgaertel, Sr.	E	10	4	11	6	2		2	149	13	149	146	90													13
14	Lyman, Immanuel	Vacant	E	13	5	8	2	21	16	-13	265	6	234	171	99													14
15	Mitchell, St. Paul's	Vacant	E								85	7	72	88	62													15
16	Scottsbluff, Zion	*K. M. Wilhelm	C	29		70	8	17	7	-67	661	32	460	195	170													16
<b>South Dakota</b>																												
17	Nisland, Peace	G. T. Zucher	F	2	2						109	13	100	88	56													17
<b>Wyoming</b>																												
18	Laramie, St. Paul's	R. A. Anderson	C	4	2		1			13	-8	148	8	81	90													18
19	Lingle, St. Paul's	S. Foss	D	3		5		8			60	9	40	108	62													19
20	Riverton, St. Paul's	J. W. Schmackenberg	E	4	7		4	5	2		144	5	59	43	29													20
21	Wheatland, Bethlehem	Vacant	D	5	1		4	1			59	5	59	35	25													21
22	Worland, Zion	A. P. Schnatz	D	20	1	25	1				185	17	166	221	125													22
Totals				154	45	192	71	106	134	+80	4465	236	3715	2245	1521	5	15500	10665	4846	21210	10799	84006	132386	188500	443500	46725		

SOUTHEAST OHIO SYNOD

No.	LOCATION NAME OF CHURCH	Pastor	Urban or Rural (See Code)	MEMBERSHIP AND GROWTH										CONTRIBUTIONS AND PROPERTY VALUES										
				Accessions			Losses			Net Gain + Net Loss -	Membership December 31, 1952	Infant Baptisms	Members Communing At Least Once in 1952	Total Sunday Church School Enrollment	Average Church School Attendance	Students for the Ministry	Amount of Apportionment	Paid on Apportionment	World Service Fund	Total Benevolences	Debt Paid: Principal and Interest	Current Expenses	Total Congregational Expenses	Value of Parsonage
(a) By Confirmation	(b) By Transfer	(c) By Renewal of Profession	(a) By Death	(b) By Transfer	(c) By Erasure	(a) By Confirmation	(b) By Transfer	(c) By Erasure																
1	Alliance, First	W. H. Harrell	B	18	6	6	3	3	5	2	+27	580	17	446	329	170	2300	383	5176	8314	8951	10000	115000	1500
2	Immanuel	R. G. Diller	B	12	3	4	6	8	5	2	+5	471	11	406	260	96	2100	370	4364	8113	10868	22000	180000	1500
3	Apple Creek, St. Peter's	S. R. Hartmann	E	12	5	1	4	7	2	2	+5	347	14	311	185	122	1650	275	2556	5449	5884	12000	60000	
4	Baltic	C. A. Wahl	F	7	4	1	4	4	2	1	+6	157	3	140	167	80	450	83	722	1542	1561	10000	25000	
5	St. Paul's, Remmers	Zion, Baltic	F	7	6	1	2	5	1	1	+6	190	11	172	175	90	610	150	916	3061	3726	10000	35000	
6	Zion, Halifax	Zion, Halifax	F	3	4	1	1	2	1	1	+4	33	30	38	20	28	140	28	195	712	927	15000		
7	Bellaire, First	J. S. Richards	C	9	1	2	3	5	1	1	+4	231	7	181	223	127	850	600	150	5323	6263	20000	75000	
8	Beloit, R. 2, Bethel	J. V. Ingram	F	10	5	4	3	2	8	2	+6	300	7	271	230	142	1000	1000	175	1804	5763	7000	90000	4500
9	Bolivar	E. W. Guinther	E	15	3	2	5	1	1	1	+14	187	11	125	193	143	780	780	114	1308	3052	12000	50000	
10	St. Paul's, Dover, R. 3	St. Paul's, Dover, R. 3	F	12	3	3	3	3	3	3	+6	50	2	35	60	40	185	185	20	295	730	5000		
11	Zoar, Zoar	Zoar, Zoar	F	12	1	1	1	1	1	1	+11	67	40	95	70	204	204	27	387	881	883			
12	Canal Fulton, Salem	Supplied	E	22	11	16	15	30	4	1	-1	110	1	108	80	55	420	420	70	658	2252	10000	25000	
13	Canton, First	K. Koepke	A	11	12	11	5	12	2	2	+15	372	11	282	344	173	1550	1550	358	24773	44861	11000	125000	
14	Grace	A. H. Harsh	A	24	40	6	26	36	8	8	+126	760	61	730	651	385	3250	3250	300	6105	9124	15645	10000	400
15	Lowell	L. S. Hegmauer	A	14	82	30	30	30	30	30	+126	125	6	63	271	143			26	53	4377	7968	30000	
16	Market Heights Community	D. E. Rover	A	23	18	28	38	54	21	21	-44	1735	34	1520	1230	616	9325	9000	775	11347	31038	20000	175000	
17	Trinity	C. H. Wiggert and D. H. Shimler	A	4	4	4	3	1	2	2	+2	105	3	93	135	73	470	400	55	615	2321	2611	10000	
18	Carrollton	J. G. Sutz	D	3	3	3	1	1	2	2	+2	89	30	48	25	120	120	16	178	680	680	4000		
19	Trinity, Carrollton	Trinity, Carrollton, R.D. 1	F	16	3	2	3	1	1	1	+17	118	2	71	120	79	255	255	82	446	2918	3110	15000	
20	Immanuel, Clarington	K. R. Lebold	E	30	30	4	21	30	4	4	+17	30	4	21	21	105	105	30	164	736	778	1000	1000	
21	St. James, Salem Twp.	C. M. Higgins	F	12	8	8	7	9	5	5	-1	358	8	289	203	119	1300	1300	344	2835	6382	80787	150000	40000
22	Coshocton, St. John's	Vacant	F	46	46	26	15	10	3	3	+90	1285	74	1015	973	510	4450	4450	791	6980	19890	25729	12500	355000
23	Crooked Run, Salem	Vacant	F	2	2	2	2	2	2	2	-5	50	8	40	46	23	200	200	33	266	1040	1040	8000	
24	Dover, St. John's	R. Krause	D	11	1	1	4	14	15	15	-21	350	8	284	305	203	1700	1250	144	4833	19635	8000	45000	
25	Dutch Run, Trinity	C. M. Higgins, Sup.	F																					
26	East Canton, St. Paul's	R. L. Hegmauer	D																					

SOUTHEAST OHIO SYNOD—Continued

No.	LOCATION NAME OF CHURCH	Pastor	MEMBERSHIP AND GROWTH										CONTRIBUTIONS AND PROPERTY VALUES										No.
			Accessions					Losses					Urban or Rural (See Code)	Total Benevolences	Debt Paid: Principal and Interest	Current Expenses	Total Congregational Expenses	Value of Parsonage	Value of All Other Church Buildings and Real Estate	Total Debt			
			a) By Confirmation	b) By Transfer	c) By Renewal	d) By Profession	e) By Death	a) By Transfer	b) By Erasure	c) By Erasure	d) By Erasure	e) By Erasure											
27	Hartville	C. C. Huprich	E 19	3	6	7	5	10	+6	304	9	245	234	133	1400	191	3186	4837	4837	25000	90000	27	
28	Christ, Hartville		F 4	2	3	3	3	3	+3	106	4	89	116	64	485	102	851	1820	1870	25000	25000	28	
29	Lewisville	G. W. Varns	F 2	2	27	1	1	1	+27	129	4	98	133	68	280	51	436	1810	4195	10500	10500	29	
30	St. John's, Summit Twp.		F 4	4	11	1	1	1	+14	97	5	89	76	45	255	50	418	1167	4529	9000	9000	30	
31	St. Peter's, Lewisville		F 2	2	3	2	2	2	+3	48	7	37	60	31	135	135	28	845	1831	1000	6500	31	
32	St. Peter's, Miltonsburg	A. A. Kosower	D 6	6	8	8	8	8	+4	198	18	196	154	93	700	61	912	4723	5539	12000	75000	32	
33	Loudonville, Trinity	C. W. Bormuth	D 40	25	10	14	39	22	+22	1085	43	906	916	495	4500	928	8766	13926	22493	20000	100000	33	
34	Louisville, Paradise		F 3	3	1	2	3	3	-1	85	6	50	30	18	130	17	66	722	722	5000	5000	34	
35	Lowell	E. R. O. Agricola	E 5	5	9	5	5	5	+14	187	1	130	103	40	400	400	627	1854	1977	10000	75000	35	
36	*First, Muskingum Twp.		F 5	5	1	1	1	1	-1	14	1	15	15	40	7	10	31	144	144	3000	3000	36	
37	*St. John's, Watertown, R.D.		F 5	5	1	1	1	1	-1	14	1	15	15	40	7	10	31	144	144	3000	3000	36	
37	Marietta, St. Paul's	C. A. Grimm	C 5	5	11	8	8	8	+8	315	10	225	108	56	1250	105	1625	4225	4460	8000	20000	37	
38	Marshallville, St. Michael's	R. H. Staple	F 1	3	3	2	2	2	+4	96	6	76	131	80	430	430	481	2103	3946	7000	30000	38	
39	Massillon, Grace	P. B. Kiewit	B 11	3	2	11	6	37	-38	581	30	437	319	202	2550	430	3783	10661	13461	10000	125000	39	
40	St. John's	O. R. Gerber	B 48	23	10	19	10	8	+44	1204	44	1042	940	452	4750	732	9468	18542	20796	40000	160000	40	
41	Maximo-Science Hill	C. E. Hartwig	B 11	4	1	2	2	2	+10	138	7	132	156	86	475	63	870	1652	5501	30000	30000	41	
42	Science Hill, Alliance, R. 1		F 2	2	1	1	1	1	+2	105	2	89	120	71	375	63	565	2058	2171	40000	40000	42	
42	Zion, Maximo		F 2	2	1	1	1	1	+2	105	2	89	120	71	375	63	565	2058	2171	40000	40000	42	
43	Millersburg-Glenmont	J. K. Bontrager	F 4	1	1	2	5	3	+3	107	5	64	64	42	365	10	594	1135	1688	7500	25000	43	
44	St. John's, Glenmont		E 5	1	1	2	5	3	-1	166	2	145	177	90	800	133	1485	3500	4532	8000	40000	44	
45	Mohicanville, Christ	R. E. Borngen	E 12	2	4	2	2	2	+14	134	6	117	195	136	465	400	1133	4142	4378	10000	55000	45	
46	Mt. Eaton-Brewster	F. R. Zartman	E 6	4	2	2	2	2	+8	74	3	40	130	72	260	260	390	865	1555	15000	15000	46	
47	Brewster, Brewster		F 7	2	2	7	6	6	-4	317	8	254	192	96	1200	157	1682	4729	6486	15000	90000	47	
47	St. Paul's, Mt. Eaton		F 7	2	2	7	6	6	-4	317	8	254	192	96	1200	157	1682	4729	6486	15000	90000	47	
48	Navarre-Snoketown	W. C. Grunwald	E 12	10	8	7	5	8	+10	340	22	265	261	175	1355	226	2491	9938	16438	15000	60000	48	
49	St. Paul's, Navarre		F 2	2	3	3	3	3	-1	74	2	65	140	62	300	300	490	550	600	75000	75000	49	
50	St. Paul's, Snoketown		F 1	2	3	3	3	3	-8	123	2	109	154	60	400	400	995	1667	1667	5000	10000	50	
50	New Bedford, Zion	L. A. Sigris	F 1	2	3	3	3	3	-8	123	2	109	154	60	400	400	995	1667	1667	5000	10000	50	



SOUTHEAST OHIO SYNOD—Continued

No.	LOCATION NAME OF CHURCH	Pastor	MEMBERSHIP AND GROWTH										CONTRIBUTIONS AND PROPERTY VALUES										No.				
			Accessions			Losses			Net Gain + Net Loss -	Membership December 31, 1952	Infant Baptisms	Members Communing At Least Once in 1952	Total Sunday Church School Enrollment	Average Church School Attendance	Students for the Ministry	Amount of Apportionment	Paid on Apportionment	World Service Fund	Total Benevolences	Debt Paid: Principal and Interest	Current Expenses	Total Congregational Expenses		Value of Parsonage	Value of All Other Church Buildings and Real Estate	Total Debt	
a) By Confirmation	b) By Transfer	c) By Renewal of Profession	a) By Death	b) By Transfer	c) By Resure	a) By Death	b) By Transfer	c) By Resure															a) By Confirmation				b) By Transfer
51	New Philadelphia, First	T. W. Hoernemann	C	23	20	11	15	25	5	+9	959	19	605	585	307	1	4300	4300	717	8999	2220	13485	16582	35000	300000	23000	51
52	North Canton, Zion	M. E. Beck	D	42	78	6	15	30	21	+60	1320	64	1167	1299	704	2	5550	5550	1010	12710	21724	21724	35746	13300	187000	52	
53	Orrville, Christ	M. A. Stoeker	D	14	14	5	6	14	13	...	891	9	726	640	301	1	3900	3900	785	7603	13043	13961	20000	150000	...	53	
54	Fort Washington, St. Paul's	J. P. Kochner	E	15	3	...	6	3	...	+9	272	5	155	196	110	...	1150	896	155	1051	4111	4340	6000	15000	...	54	
55	Powhatan Point, St. John's	F. R. Zimmerman	E	...	3	3	2	5	3	-4	199	6	99	120	71	...	940	940	110	1463	3536	3589	10000	50000	...	55	
56	Ragersville	A. C. Yost	F	5	4	...	3	2	...	+4	139	5	95	95	60	...	640	640	118	1024	1200	2200	...	15000	...	56	
57	St. Peter's, Fiat	...	F	...	...	...	2	4	...	-6	32	...	20	...	...	...	200	69	58	209	...	200	...	7000	...	57	
58	Salem, Bakersville	...	F	4	...	...	4	3	...	-3	176	6	140	135	75	...	925	925	115	1720	1900	2000	15000	...	58		
59	Zion, Ragersville	...	F	5	...	...	5	2	6	+5	52	1	35	52	44	...	200	200	220	498	824	1529	10000	25000	...	59	
60	Reedsburg	P. H. Saleste, Sup.	F	11	...	...	5	2	6	-2	117	7	74	145	95	...	625	550	95	892	1700	4200	...	35000	...	60	
61	Grace, Wooster, R. D. 5	...	F	7	4	1	1	2	...	+9	180	9	152	280	170	...	550	550	24	761	655	3552	4788	5500	25000	5985	61
62	Richville, Community, Navarre	Vacant	E	15	5	...	2	4	5	+9	367	11	241	416	227	1	1575	1575	263	2355	3698	3943	15000	120000	...	62	
63	Robertsville-Paris	M. G. Clausung	F	3	...	...	2	1	...	...	189	3	117	159	121	...	900	900	210	1270	2828	2904	...	65000	...	63	
64	Israel, Paris	...	F	...	...	...	...	...	...	...	...	...	...	...	...	...	...	...	...	...	...	...	...	...	...	...	64
65	Sardis	Vacant	F	...	...	...	...	...	...	...	...	...	...	...	...	...	...	...	...	...	...	...	...	...	...	...	65
66	* Immanuel, R. D., New Martinsville (W. Va.)	...	F	...	...	...	...	...	...	...	...	...	...	...	...	...	...	...	...	...	...	...	...	...	...	...	66
67	St. Paul's, Trail Run	...	F	...	...	...	...	...	...	...	...	...	...	...	...	...	...	...	...	...	...	...	...	...	...	...	67
68	* Salem, Sardis, R. 2	...	F	...	...	...	...	...	...	...	...	...	...	...	...	...	...	...	...	...	...	...	...	...	...	...	68
69	Zion, Hannibal	...	F	...	...	...	...	...	...	...	...	...	...	...	...	...	...	...	...	...	...	...	...	...	...	...	69
70	Stuebenville, Zion	C. A. Hofmann	B	7	7	...	7	5	16	-14	513	5	357	248	130	...	2380	2409	462	4564	7410	11829	21892	20000	250000	6000	68
71	Stone Creek	L. E. Zechel	F	6	5	2	1	12	...	...	243	3	197	187	136	...	1000	1000	141	2060	3659	6352	...	35000	...	69	
72	Grace, Stone Creek	...	F	1	2	...	6	8	...	-11	347	3	216	221	140	1	1400	1400	261	1971	3790	44817	9000	70000	16256	70	
73	Jerusalem, New Phila., R. 2	...	F	...	...	...	...	...	...	...	...	...	...	...	...	...	...	...	...	...	...	...	...	...	...	...	71
74	Strasburg-Winesburg	D. V. Klohr	E	9	5	2	9	7	...	...	423	31	350	296	198	...	1900	1900	480	3454	5725	7600	10000	75000	...	71	
75	St. John's, Strasburg	...	F	15	1	...	2	2	...	+12	137	8	120	89	56	...	550	550	180	976	1653	4621	7500	60000	2500	72	
76	Zion, Winesburg	...	F	9	9	4	2	16	...	+4	512	16	436	347	201	...	2350	2350	668	6546	7755	8068	8000	75000	...	73	
77	Sugarcreek, First	E. H. Klingel	E	9	9	4	2	16	...	+4	512	16	436	347	201	...	2350	2350	668	6546	7755	8068	8000	75000	...	73	

SOUTHEAST OHIO SYNOD—Continued

No.	LOCATION NAME OF CHURCH	Pastor	MEMBERSHIP AND GROWTH										CONTRIBUTIONS AND PROPERTY VALUES										No.	
			Accessions			Losses			Net Gain + Net Loss -	Membership December 31, 1952	Infant Baptisms	Members Communing At Least Once in 1952	Total Sunday Church School Enrollment	Average Church School Attendance	Students for the Ministry	Amount of Apportionment	Paid on Apportionment	World Service Fund	Total Benevolences	Debt Paid: Principal and Interest	Current Expenses	Total Congregational Expenses		Value of Parsonage
a) By Confirmation	b) By Transfer	c) By Renewal of Profession	a) By Death	b) By Transfer	c) By Erasure	a) By Confirmation	b) By Transfer	c) By Erasure															a) By Confirmation	
74	Tuscarawas	A. G. Heisler	F 10	?		4	?	-8	62	4	75	132	73	330	83	640	1342	2903	15000	74				
75	Christ (Meyers), nr. Massillon		F 13	?		4	?	+10	107	1	107	188	65	430	28	725	1698	1746	20000	75				
76	Jerusalem (Stamrod)		F 16	?		1	?	+17	75	6	75	60	52	240	40	694	1694	20000	76					
77	St. James (Cross Roads)		F 11	?		2	?	+11	76	2	76	130	82	270	64	581	1132	8762	20000	77				
78	St. John's (Sixteen)	A. O. Kipp	E 3	?		1	?	-1	130	5	114	138	88	445	74	820	3162	3687	9000	3000	78			
79	Walnut Creek	W. R. Gobrecht, Sup.	F 7	?		1	?	+5	116	1	103	85	66	470	106	1024	1517	2360	5000	12000	79			
80	St. John's, Walnut Creek		F 6	?		1	?	+2	74	1	71	68	28	220	37	445	817	1005	6000	6000	80			
81	Swiss Trail, Dundee, R. 1																					81		
82	Warner	Vacant																					82	
83	First, Warner		F 19			2		-2	87		49	69	33	340	208	450	803	1226	5000	300	300	83		
84	St. John's, Whipple		F 19			2		-3	42		42	35	29	265	265	280	175	775	2000	2000	2500	84		
85	Zion, Harrietsville		F 19			2		-3	42		42	35	29	265	265	280	175	775	2000	2000	2500	85		
86	Waynesburg	Vacant																					86	
87	St. Paul's, Mineral City		E 4			3		-9	68	5	41	135	86	250	250	447	1497	1497	4000	10000	10000	87		
88	St. Paul's, Waynesburg		E 4			3		-9	68	5	41	135	86	250	250	447	1497	1497	4000	10000	10000	88		
89	Salem, E. Canton, R. 1		F 1			1		-1	52		52	75	50	200	200	262	611	611	8000	8000	8000	89		
90	West Salem	Vacant																					90	
91	East Homer, Homerville		F 4			1		-3	43	1	41	50	32	190	190	345	1145	1245	4000	4000	4000	91		
92	St. John's, Albion, R. D.		F 4			1		+3	81	4	73	124	71	320	320	453	1620	1654	4400	5000	5000	92		
93	Woodsfield, St. Paul's	H. J. Kopke	E 1			7		+1	214	10	172	185	85	825	825	2171	4110	4175	6000	30000	30000	93		
94	Wooster, Christ	M. D. Jones	C 9			8		+14	205	3	148	166	74	625	625	1109	220	7142	8652	15000	15000	94		
95	First	L. A. Kell	C 9			24		+7	770	29	570	586	232	3100	3100	517	6667	12256	14791	40000	40000	95		
	Zanesville, Pilgrim	D. J. Barthelmeb	B 17			3		+17	545	23	489	250	180	2050	2050	387	3017	9500	13076	10000	95000	3400		
<b>West Virginia</b>																								
93	Wheeling, St. John's	W. J. Hausmann	B 6			5		-19	443	16	390	155	110	2050	1602	267	7093	9130	10000	10000	4357	93		
94	St. Paul's	E. E. Noll	B 6			1		+23	457	21	324	275	161	2000	2000	333	3514	1807	16640	225000	225000	6400		
95	* St. Stephen's	C. L. Adelsperger	B 6			1		+17	176		139	78	42	800	358	2	492	536	20000	25000	500	95		
<b>Totals</b>			792	574	366	417	518	247	+550	26527	925	21325	20794	11653	22	108270	18355	193852	26126	436568	761849	748400	5563800	122198

SOUTHERN SYNOD

No.	LOCATION NAME OF CHURCH	Pastor	Urban or Rural (See Code)	MEMBERSHIP AND GROWTH				CONTRIBUTIONS AND PROPERTY VALUES										No.					
				Accessions	Losses			Net Gain + Net Loss -	Membership December 31, 1952	Infant Baptisms	Members Communing At Least Once in 1952	Total Sunday Church School Enrollment	Average Church School Attendance	Students for the Ministry	Amount of Apportionment	World Service Fund	Total Benevolences		Debt Paid: Principal and Interest	Current Expenses	Total Congregational Expenses	Value of Parsonage	Value of All Other Church Buildings and Real Estate
				a) By Conversion	b) By Transfer	c) By Renewal of Profession	a) By Death	b) By Transfer	c) By Resurre														
1	Florida Lowell, Evan. & Ref.	Vacant	F				1		-1	14													1
2	Miami-Rodlands	E. W. Ulrich	A	16	13		3	11	26	281	4	202	80	45									2
3	Robertson Memorial, Miami St. John's, Redlands.		E					1		13		13											3
4	North Carolina Asheboro, First.	H. H. Koonits, Jr. T. E. Hoffman	D	6	12					124	9	89	168	141									4
5	Bear Creek		F	3	2		1	4		206	4	137	193	139									5
6	Bethel, Mt. Pleasant, R.D.		F	2	3			3		97	2	64	97	63									6
7	Boger, Concord, R.D. 3 St. James, Mt. Pleasant		E				1			116	1	87	113	78									7
8	Bethany-Smyrna	N. H. Feather	F	1	2		2	5		112	1	76	105	69									8
9	Bethany, Claremont, R. 1 Smyrna, Catawba, R. 2 Brookford		F	2	2					73		53	85	57									9
10	Faith, Brookford	B. Shepherd	E	2	2		3	32	35	178	2	92	256	125									10
11	Macedonia, Hickory		F	2	2			4		51	1	37	56	44									11
12	Burlington, First	H. A. Fesperman	C	23	18		4	21	6	635	13	390	617	371	3	3529	3529	589	4784	1200	17324	19524	12000
13	R.D., St. Mark's	J. C. Peeler	E	18	10		3	4	5	327	10	289	309	194		1229	1229	206	2282	4010	5280	9290	20000
14	Calvary-Zion	A. W. Hedrick	F	9	1		2			162		93	237	153									14
15	Calvary, Thomasville, R. 1 Zion, Thomasville, R. 1		F	18	1		1	5		241	3	179	285	159									15
16	Charlotte, First	J. B. Hennessy	A	2	5		1	30	2	172	2	118	175	85									16
17	St. Matthew's Chapel	Supplied	A	11	22			1		90		74	110	60									17
18	China Grove, Mt. Zion	G. H. Myers	E	4	14		5	15	4	608	15	459	577	400	1	2636	2636	379	5103	9300	9941	15000	10000
19	Concord, Trinity	J. T. Hammond, Jr.	B	2	3		3	2		278	2	175	171	104									19
20	R.D. 3, New Gilead	C. E. Hiatt	F	2	1		1			170	4	128	169	118	1	674	674	112	1272	3623	4127	10000	25000
21	Conover, Trinity	L. A. Carpenter C. T. Daye	E	9	18		2	3	3	418	28	305	338	240		2213	2213	386	3316	13727	263727	10000	39000
22	Crescent		E	6	3		1	2		103	3	83	106	84	1	335	335		432	1842	1842	10000	2500
23	Bethany, Rockwell, R.D. 2 St. Luke's, Salisbury, R.D. 5		F	5	3		3	1		104		95	121	102		317	317	71	594	1890	3631	10000	10000
24	Faith, Shiloh	H. R. Carpenter	E	5	5		3	4		265	7	255	258	187	1	1115	1115		2000	4300	7750	25000	60000
25	Gibsonville, R. 1, Brightwood	Supplied	F	8	20		6	9		61	2	46	109	80		192	192	30	284	860	650	7000	7000
26	Greensboro, First	H. L. Fesperman	B	12	13		4	6	4	539	8	333	457	228		2222	2222	343	3672	8860	9267	11500	45000
27	Hickory, Corinth	H. D. Althouse	B	12	13		4	6	4	519	16	325	250	150		3122	3122	526	3906	17588	19109	30000	20000
28	High Point, First	L. E. Sechrist	B	7	2		2	12		495	5	290	390	208		2031	2031	76	3294	9991	36950	15000	70000
29	Kannapolis, St. John's	L. N. Strunk	B	4	7		1	4		338	5	244	266	176	2	1556	1556	260	3185	8505	34288	12000	67000
30	R.D. 5, Rodgers Park	G. H. Myers, Supply	C	4	11		1	4		50	4	44	86	50		76	76	13	113	1384	3000	7000	200
31	Landis, First	A. R. Tesh	E	4	7		1	6		243	4	218	223	145		1203	1203	201	3232	5728	15000	75000	5000
32	Lenoir, Zion	Vacant	D	7	8		1	6		156	5	115	109	96		859	859	163	2754	6007	17000	107500	5000

### SOUTHERN SYNOD—Continued

No.	LOCATION NAME OF CHURCH	Pastor	Urban or Rural (See Code)	MEMBERSHIP AND GROWTH												CONTRIBUTIONS AND PROPERTY VALUES																
				Accessions						Losses						Students for the Ministry	Average Church School Attendance	School Enrollment	Total Sunday Church Members Once in 1952	Infant Baptisms	December 31, 1952	Net Gain + Net Loss -	Amount of Apportionment	Paid on Apportionment	World Service Fund	Total Benevolences	Debt Paid: Principal and Interest	Current Expenses	Total Congregational Expenses	Value of Parsonage	Value of All Other Church Buildings and Real Estate	Total Debt
				(a) By Confirmation	(b) By Transfer	(c) By Renewal	(c) Of Profession	(a) By Death	(b) By Transfer	(c) By Erasure	(a) By Death	(b) By Transfer	(c) By Erasure																			
33	Lexington, First	B. J. Peeler	C	28	12	4	6	8	6	24	12	556	557	310	1	3248	3248	541	6060	14090	15618	25000	300000	2500	33							
34	R. 4, Christ	B. J. Peeler, Supply	C	3	1	7	5	10	10	17	4	62	133	75	2	244	244	35	415	1362	3362	10000	10000	2500	34							
35	Second	A. O. Leonard	C	32	18	9	5	25	10	95	8	593	1291	705	2	3145	3145	524	5269	7964	10068	10000	175000	90000	35							
36	R. 4, Paul's Chapel	B. J. Leonard	C	1	1	1	1	1	1	1	1	1	1	1	1	1	1	1	1	1	1	1	1	1	1	36						
37	R. 1, Pilgrim	G. R. Cobb	F	11	11	1	1	1	1	20	13	206	350	239	1	948	948	168	1659	5095	14035	10000	25000	90000	37							
38	R. 2, Mt. Tabor	H. J. Meier	F	10	2	1	1	3	42	34	5	240	322	230	1	900	900	190	1626	4696	5166	15000	18000	18000	38							
39	R. S. Bentlah	G. M. Palmer	F	7	2	1	7	3	1	310	3	240	286	188	1	981	981	38	1278	2694	3969	6000	20000	20000	39							
40	Lincoln	J. A. Kouss	F	1	1	1	1	1	1	1	1	67	44	33	1	345	345	68	727	1738	1918	6000	25000	25000	40							
41	Memorial, Maiden	St. Matthew's, Lexington, R. 5	F	7	1	1	2	2	1	19	3	29	148	121	1	445	445	76	1170	1220	1730	30000	30000	41								
42	St. Matthew's, Maiden	Salem, Maiden, R. 1	F	2	1	1	2	2	1	32	4	45	42	30	1	185	185	31	601	783	963	17500	17500	42								
43	Lincolnton, Emanuel	L. E. Everline	D	5	4	1	1	5	3	103	3	81	69	38	1	526	526	24	651	2674	2877	15000	90000	90000	43							
44	Lower Davidson	H. S. Silis	E	1	2	2	2	3	3	248	6	224	340	255	1	747	747	33	1337	1800	2790	2500	150000	150000	44							
45	Beck's, Lexington, R. 6	Hedrick's Grove, Lexington, R. 2	E	6	1	1	1	1	1	323	3	253	300	250	1	990	990	33	1378	3773	3883	3000	30000	30000	45							
46	Hedrick's Grove, Lexington, R. 2	Jerusalem, Lexington, R. 2	F	3	1	1	1	1	1	2	6	66	148	88	1	247	247	310	310	558	558	10000	10000	10000	46							
47	Lower Stone	Vacant	F	5	2	1	1	2	1	155	3	131	172	111	1	539	539	61	742	2184	2310	20000	20000	20000	47							
48	Graves, Rockwell, R. 1	Mt. Hope, Salisbury, R. 3	F	6	5	1	1	1	1	105	3	85	140	99	1	262	262	27	357	1867	1867	20000	20000	20000	48							
49	Newton, Grace	Newton, Grace	E	11	9	3	2	7	7	320	6	223	185	132	1	1636	1636	273	3458	6005	6728	25000	130000	22000	49							
50	North Davidson	J. W. Settlemire	D	8	3	1	2	2	2	153	2	94	193	137	1	458	458	23	643	989	989	10000	10000	10000	50							
51	Bethany, Winston-Salem, R. 5	Bethany, Winston-Salem, R. 5	D	3	1	1	1	1	1	134	1	75	177	127	1	323	323	454	454	838	838	10000	10000	10000	51							
52	Bethlehem, Winston-Salem, R. 5	Hebron, Winston-Salem, R. 4	D	3	2	1	2	1	1	281	8	200	289	207	1	890	890	31	1097	1649	1649	10000	20500	20500	52							
53	Rockwell, Uranus	R. A. Cheek	E	4	13	1	2	8	1	216	5	170	183	114	1	920	920	153	2344	5002	5728	11000	80000	80000	53							
54	St. Paul's, Keller	C. R. Martin	E	0	1	1	1	3	3	85	1	79	124	82	1	334	334	56	696	2200	2200	8000	13000	13000	54							
55	St. Paul's, China Grove, R. 3	Keller, Kannapolis, R. 1	F	10	12	2	2	20	5	442	5	304	309	220	1	1888	1888	48	2391	7494	962	8000	8000	8000	55							
56	Salisbury, First	Salisbury, First	C	10	12	2	2	20	5	442	5	304	309	220	1	1888	1888	48	2391	7494	962	8000	8000	8000	56							
57	South Fork	W. C. Lyerly	F	1	1	1	1	1	2	72	1	52	68	36	1	263	263	44	483	1181	3461	12000	12000	12000	57							
58	Bethel, Hickory, R. 1	Daniel's, Lincolnton, R. 2	F	1	1	1	1	1	1	52	1	46	51	33	1	203	203	34	469	1224	1796	25000	25000	25000	58							
59	Daniel's, Lincolnton, R. 2	St. Paul's, Newton, R. 1	F	2	2	3	3	3	3	10	1	41	10	28	1	117	117	20	276	586	3581	10000	10000	10000	59							
60	St. Paul's, Newton, R. 1	St. Paul's, Newton, R. 1	F	2	3	3	3	3	3	109	8	99	130	96	1	475	475	79	914	1743	1949	20000	20000	20000	60							
61	Thosville, Heidelberg	J. A. Palmer	C	5	2	1	2	1	1	215	3	148	170	105	1	837	837	139	1440	4395	9550	15000	125000	13000	61							
62	R. 2, Emanuel	L. C. Leonard	F	3	5	7	4	3	3	301	6	210	345	201	1	1178	1178	234	1785	4959	56959	15000	125000	33000	62							
63	W. C. Emanuel	J. C. Chatlos	F	2	1	1	2	1	1	211	10	131	165	110	1	689	689	71	1114	3962	4078	15500	25000	25000	63							
64	R. I. Mt. Hope	H. F. Yearick	F	18	10	6	5	5	3	493	1	360	581	324	1	1220	1220	165	3618	7132	10333	10000	50000	50000	64							
65	Winston-Salem, First	H. E. Davis	F	19	7	3	10	8	10	405	8	363	423	239	1	1729	1729	275	3700	9567	12117	90000	120000	120000	65							
66	Schlatter Memorial	R. D. Coulter	B	7	8	1	1	4	1	160	1	102	189	101	1	630	630	114	957	4071	4950	12000	90000	90000	66							
Totals				379	371	54	111	337	171	+185	15145	310	10783	14821	9348	19	90459	60460	8190	111111	26099	278377	742653	582950	4106700	165518						

SOUTH ILLINOIS SYNOD

No.	LOCATION NAME OF CHURCH	Pastor	Urban or Rural (See Code)	MEMBERSHIP AND GROWTH										CONTRIBUTIONS AND PROPERTY VALUES										No.							
				Accessions					Losses					Net Gain + Net Loss -	Membership December 31, 1952	Infant Baptisms	Members Communing At Least Once in 1952	Total Sunday Church School Enrollment	Average Church School Attendance	Students for the Ministry	Amount of Apportionment	Apportionment	World Service Fund		Total Benevolences	Debt Paid: Principal and Interest	Current Expenses	Total Congregational Expenses	Value of Parsonage	Value of All Other Church Buildings and Real Estate	Total Debt
				a) By Confirmation	b) By Transfer	c) By Renewal of Profession	a) By Death	b) By Transfer	c) By Expiration	a) By Death	b) By Transfer	c) By Expiration																			
1	Addeville, Zion	E. H. Presen	F	4	7	6	9	6	2	2	13	312	9	274	95	65	1326	1326	229	2121	1000	5330	7335	12000	125000	1					
2	Alhambra, Salem	G. J. Moyer	F	18	7	2	8	4	2	13	441	21	397	246	246	1730	1730	713	5185	4860	8396	16607	8000	70000	2						
3	Alton, Evan. & Ref.	O. W. Heggemeier	C	12	24	1	15	5	34	18	872	27	800	306	278	4376	3836	113	7709	8436	2857	5456	8000	210000	3						
4	Arthur, R. D. 2, Zion	A. A. Bizer	F	1	1	1	1	1	1	1	114	60	80	60	48	543	448	212	885	212	16804	20524	25000	84000	4						
5	Belleville, Christ	A. F. Schroeder	B	25	12	12	15	15	15	34	612	44	523	427	265	1738	1738	330	3115	2430	19500	23326	25000	200000	5						
6	St. Paul's	B. J. Koehler and R. J. Herman	B	58	30	70	38	40	48	32	1252	113	1230	1425	631	4280	4280	713	14964	7780	7060	46731	14000	185000	6						
7	Trinity	T. J. Rasche	B	7	15	17	4	9	7	19	235	16	200	242	119	633	633	208	1173	7780	2198	2206	6000	22000	7						
8	R. D. 3, Concordia	T. J. Rasche	F	5	5	5	4	4	1	1	129	4	125	34	30	435	394	47	753	753	2303	2525	5000	10000	8						
9	Bible Grove-Farina	A. C. Knicker	E	1	2	2	4	4	2	2	68	5	68	64	44	311	311	85	477	477	2591	5597	8000	25000	9						
10	St. Paul's, Bible Grove	St. Paul's, Bible Grove	E	1	36	5	5	6	6	26	159	4	123	81	44	667	235	117	483	483	5629	10592	12000	104278	10						
11	Friedens, Farina	J. J. Kaikbrenner	E	3	1	3	6	4	3	6	302	10	306	109	78	1338	1070	130	1996	1996	3912	3812	5000	35000	11						
12	Brighton, St. John's	A. L. Schieler	E	9	9	9	2	3	4	4	196	5	170	90	50	814	452	63	559	559	588	868	5000	5000	12						
13	Burksville, St. Peter's	E. F. Hotz, Supply	F	1	1	1	1	1	1	1	35	32	18	14	14	168	80	10	112	112	5620	6649	3000	35000	13						
14	Carlinville, St. Paul's	R. C. Hohmann	D	18	2	2	9	8	1	1	403	19	347	224	115	1752	1752	308	3058	1060	9218	11057	14000	7500	20300	14					
15	Carlyle, Immanuel	W. J. Schweickhart	D	2	2	2	3	1	1	2	177	5	153	59	43	754	394	69	586	586	3164	5108	10000	30000	15						
16	Caseyville, R. 1, St. John's	P. M. Schnake	E	3	15	7	7	1	1	24	117	10	97	123	72	276	424	168	760	1060	2266	2425	6000	15000	16						
17	Caseyville-Edwardsville	W. G. Mauch	E	13	2	2	2	2	2	11	122	2	106	44	30	165	132	28	215	27	3271	5913	6000	15000	17						
18	Friedens, Caseyville	St. Paul's, Edwardsville, R. 4	F	3	2	2	3	3	1	1	78	6	77	69	52	392	233	104	345	345	4169	6877	9000	190000	18						
19	Centralia-Central City	F. W. Beyer	C	16	14	5	10	9	16	16	418	7	325	255	152	1518	1518	236	2564	5563	877	4169	9000	190000	19						
20	St. Peter's, Centralia	St. Peter's, Centralia	C	12	12	12	5	4	4	36	59	7	45	86	73	212	212	60	422	422	14271	18271	15000	125000	20						
21	Zion, Central City	C. H. Kuhlmann	E	12	33	33	5	4	4	36	738	70	702	519	314	2748	2748	695	8566	8566	10001	19210	10000	160000	21						
22	Columbia, St. John's	G. A. Fritz	D	22	13	18	15	4	22	12	912	31	900	366	250	3704	3031	617	4505	7949	10001	19210	10000	160000	22						
23	Zoar, New Hanover	W. L. Biasch	F	2	2	2	3	3	3	2	181	6	147	56	39	692	300	90	591	1400	4625	6646	7000	29300	23						
24	Darstadt, Holy Ghost	*G. A. Schuette	F	5	8	4	4	4	5	5	157	11	140	56	50	653	517	13	584	400	3517	4817	12000	30000	24						
25	Dubois, St. Mark's	J. H. Mauthe, Sup.	F	129	5	112	5	112	129	5	129	5	112	123	76	373	187	180	362	362	1300	1450	1500	6000	25						
26	Dundas, Sharon	J. W. Keener	F	20	11	4	5	7	7	7	345	22	286	205	123	765	765	180	1844	1844	3918	27249	3000	22500	26						
27	Dupo, Christ	H. F. Rinderknecht	E	10	10	10	10	10	10	23	389	10	280	230	150	1378	1378	79	1897	1897	6600	9000	8000	100000	27						
28	Du Quoin, First	J. H. Mauthe	D	10	10	10	10	10	10	23	389	10	280	230	150	1378	1378	79	1897	1897	6600	9000	8000	75000	28						

SOUTH ILLINOIS SYNOD—Continued

No.	LOCATION NAME OF CHURCH	Pastor	Urban or Rural (See Code)	MEMBERSHIP AND GROWTH													CONTRIBUTIONS AND PROPERTY VALUES										No.				
				Accessions					Losses					Net Gain + Net Loss -	Membership December 31, 1952	Infant Baptisms	Members Communing At Least Once in 1952	Total Sunday Church School Enrollment	Average Church School Attendance	Students for the Ministry	Amount of Apportionment	Paid on Apportionment	World Service Fund	Total Benevolences	Debt Paid: Principal and Interest	Current Expenses		Total Congregational Expenses	Value of Parsonage	Value of All Other Church Buildings and Real Estate	Total Debt
				a) By Transfer	b) By Renewal	c) of Profession	a) By Death	b) By Transfer	c) By Erasure	a) By Transfer	b) By Death	c) By Erasure																			
29	E. Carondelet, R. 1, Zion.	H. F. Rinderknecht.	F	4	19	22	+2	84	2	62	63	45	231	183	30	325	889	011	8000	29											
30	East St. Louis, Immanuel.	E. R. Maul.	F	17	61	24	+24	622	37	560	385	204	3135	3135	1085	572	13855	27841	250000	30											
31	Edinburg, Edinburg.	Supplied.	E	21	1	5	-6	20	20	20	6	6	122	1	6	138	790	986	2500	31											
32	Edwardsville, Eden.	Vacant.	D	21	27	1	+29	794	44	785	513	360	3656	3656	810	5194	9828	22540	225000	32											
33	R. D. 3, Immanuel.	A. E. Lear.	F	7	5	1	+11	138	10	134	100	75	454	454	461	1580	3860	5423	15000	33											
34	Evanville, St. John's.	H. P. Vieth.	F	5	2	1	2	106	2	138	78	52	658	655	165	988	3972	4194	8000	45000	34										
35	Feldon, Christ.	J. W. Merzdorf.	F	14	5	3	6	132	10	112	141	110	406	406	86	659	3359	3759	8000	14000	35										
36	Fioraville, St. Paul's, Waterloo.	L. H. Kiernm, Sup.	F	1	1	22	-28	92	8	73	58	36	488	380	50	435	2085	5090	7000	15000	36										
37	Freeburg, St. Paul's.	H. W. Kehl.	E	21	11	19	+146	465	15	300	275	185	1160	1190	493	2114	5500	6500	25000	135000	37										
38	Granite City, St. John's.	C. H. Uthlaut.	B	7	16	3	+10	637	35	512	331	161	2305	2337	418	4725	12106	15907	24000	235646	38										
39	St. Peter's.	H. H. Wintermeyer.	B	35	1	4	+31	442	8	378	221	146	1668	1668	278	3186	7255	12670	30000	125000	5300										
40	Grantfork, Grantfork.	A. Hoesto.	F	4	4	2	+3	253	11	253	182	125	793	837	35	1006	3013	3661	5000	50000	40										
41	Hecker, Friedens.	N. R. Schroeder, Sup.	F	15	6	6	+22	153	2	140	34	25	372	196	8	317	2349	2453	40100	40100	41										
42	Highland, Evangelical.	F. C. Allrich.	D	35	11	24	+26	977	42	745	565	337	3139	3139	748	5746	11598	12158	8000	110000	42										
43	Hookdale-Jamestown.	M. H. Pepmeier.	F	10	5	2	+8	110	2	83	41	18	310	75	95	235	1348	1515	2000	15000	43										
44	St. Peter's, Jamestown.	F. C. Beck.	F	5	2	1	+6	105	2	77	66	40	384	384	311	844	1820	2625	8000	5000	44										
45	Hoyleton, Zion.	W. H. Sabbert.	F	6	6	1	+5	221	3	155	108	78	934	934	202	1277	4230	6200	12000	60000	45										
46	Irvington, Friedens.	R. S. Maisch.	F	7	2	4	-1	197	8	150	93	49	643	643	107	1098	2736	3586	5000	15000	46										
47	Jerseyville, Peace.	G. M. Beck.	D	3	3	2	+6	152	5	120	81	65	356	356	64	614	3640	4010	7500	30000	47										
48	Johannesburg, St. John's.	C. A. J. Buck.	F	2	2	1	+1	121	1	117	15	15	445	281	92	506	2359	2359	5000	8000	1000										
49	Lebanon-Summerfield.	P. R. Surbey.	F	6	4	20	+7	345	15	319	205	138	976	976	26	250	3250	4350	7500	44000	1100										
50	St. Paul's, Lebanon.	G. R. Backer.	D	16	4	3	+19	345	15	319	205	138	976	976	183	1581	7400	12131	15000	75000	50										
51	Lenzburg-Fayetteville.	St. Peter's, Lenzburg.	F	6	1	1	-4	206	11	108	81	50	766	766	175	1595	3722	6371	12000	31000	51										
52	Trinity, Fayetteville.	E. F. Holz.	F	3	2	2	+2	58	4	48	19	16	283	283	54	570	968	958	5000	5000	52										
53	Maecystown, St. John's.	H. A. P. Krieger.	E	9	15	3	+13	461	8	331	108	85	1494	1116	407	1700	7146	8481	20000	250000	1000										
54	Marine, Marine.	H. A. P. Krieger.	E	5	3	1	+3	382	6	266	168	139	1119	1180	213	1977	7268	13266	12000	50000	54										
55	Marion.	W. E. Lynch.	F	12	6	9	+20	326	14	256	180	120	963	963	350	2084	709	1264	8000	8000	55										
56	St. Paul's, Johnston City R. 1.	P. W. Weltge.	E	1	4	3	+2	289	6	222	130	98	1110	783	109	972	4082	9152	5000	100000	4000										
57	Zion, Marion.	P. W. Weltge.	E	1	4	3	+2	289	6	222	130	98	1110	783	109	972	4082	9152	5000	100000	4000										
58	R. 1, Trinity, Biddleborn.	*G. A. Schuette.	F	8	2	2	+4	80	2	70	29	20	403	14	10	24	643	1043	700	15000	29000										

SOUTH ILLINOIS SYNOD—Continued

No.	LOCATION NAME OF CHURCH	Pastor	MEMBERSHIP AND GROWTH									CONTRIBUTIONS AND PROPERTY VALUES															
			Urban or Rural (See Code)	Accessions			Losses			Net Gain + Net Loss -	Membership December 31, 1952	Infant Baptisms	Members Communing At Least Once in 1952	Total Sunday Church School Enrollment	Average Church School Attendance	Students for the Ministry	Amount of Apportionment	World Service Fund	Total Benevolences	Debt Paid: Principal and Interest	Current Expenses	Total Congregational Expenses	Value of Parsonage	Value of All Other Church Buildings and Real Estate	Total Debt	No.	
				a) By Confirmation	b) By Transfer	c) By Renewal	a) By Death	b) By Transfer	c) By Resure																		
59	Mascoutah, St. John's	T. C. Wimpler	D	16	2	22	6	2	2	+32	556	31	350	327	175	1	1995	446	3443	10791	12458	16000	12000	12000	59		
60	Metropolis, R. D. 2, Zion	N. Gehm	D	4	2	2	4	6	7	-11	150	7	120	180	112	1	789	60	861	2375	2375	9000	10000	10000	60		
61	R. D. 3, St. John's	F. E. Fieker	D	2	2	2	2	2	4	-23	136	5	98	153	145	0	518	37	758	3212	3496	7000	8000	8000	61		
62	Millstadt, Zion	A. J. Maron	E	23	14	13	14	9	4	+23	812	31	680	299	197	0	2481	433	3948	8720	10791	17600	180600	3000	62		
63	Moro, R. D. 1, St. John's	R. P. Zimmerman	F	6	1	4	1	3	3	+6	161	5	153	54	40	0	512	134	948	3372	3427	5000	20000	20000	63		
64	Murphysboro, St. Peter's	E. H. P. Weltge	D	1	1	1	6	16	21	-21	105	6	101	70	51	0	463	81	545	4834	4918	4500	40000	40000	64		
65	Nashville, St. Paul	M. R. Zielski	E	6	8	9	9	5	10	-1	505	7	449	249	152	0	2122	390	4104	7854	8518	25000	175000	175000	65		
66	New Athens, St. John's	P. L. Stange	D	16	3	8	16	1	130	-120	450	33	391	280	160	0	2380	92	1077	8214	8214	2500	60000	60000	66		
67	New Baden, Zion	G. F. Brink	E	1	1	2	5	7	7	+2	170	4	160	80	60	0	523	523	692	2034	2576	4740	5000	40000	2000	67	
68	O'Fallon, Evan. & Ref.	A. E. Klemme	D	21	1	1	12	7	7	+3	488	19	460	153	125	1	1659	363	5696	6530	7530	15000	20000	20000	68		
69	Ohman, St. Paul's	G. Schler	F	8	8	5	3	3	3	+15	161	10	132	129	104	0	548	548	416	1577	450	4282	9359	15000	50000	69	
70	Okawville, St. Paul	H. W. Hosto	F	8	5	4	2	2	2	+2	93	1	74	19	14	0	388	300	51	566	1200	1553	600	5000	5000	70	
71	St. Peter's	J. W. Stoerker	E	5	7	7	5	2	3	+2	351	13	320	154	87	2	1205	233	2095	5887	6246	20000	75000	75000	71		
72	Olney, First	A. F. Book	D	2	2	2	1	1	1	+7	128	20	121	125	74	1	560	95	776	2764	3929	12000	20000	20000	72		
73	Pana, St. John's	R. A. Nolte	D	12	9	1	2	11	2	-7	296	20	197	151	103	0	856	340	2018	7165	12410	12000	30000	30000	73		
74	Pinckneyville, St. Paul's	E. T. Jensen	D	10	3	2	5	3	3	+5	300	12	300	269	175	0	1185	200	1857	5499	13705	16000	50000	8000	74		
75	Plum Hill, St. John's	F. W. Weltge	F	2	2	2	4	4	4	-4	183	5	183	25	24	0	859	746	143	1288	3729	15000	70000	200	75		
76	Red Bud, St. Peter's	H. C. Buege	E	5	3	3	7	2	2	+7	379	2	309	165	125	0	1429	1190	2335	8517	16535	15000	85000	2500	76		
77	St. Jacob, Evan. & Ref.	L. F. Todd	F	15	2	2	15	2	2	-3	204	21	201	225	139	0	726	126	1453	4100	5125	7000	30000	30000	77		
78	Smithton, St. John's	H. C. Toelle	E	10	5	2	5	2	2	+3	240	9	225	121	96	0	1269	933	1222	2833	5354	9187	1000	40000	11000	78	
79	Staubion, St. Paul's	M. P. Schroedel	D	24	1	7	2	2	2	+28	303	11	245	114	96	1	1395	1395	230	2959	2163	10994	14000	30000	200	79	
80	Tamms, First	E. H. P. Weltge	E	3	3	3	3	3	3	-3	57	5	60	75	50	0	408	408	801	2352	2603	4500	12000	12000	80		
81	Tower Hill, St. Paul's	T. H. Hosto	E	3	3	3	3	3	3	-3	76	4	76	36	29	0	368	368	143	1935	2390	10000	15000	15000	81		
82	Trenton, St. John's	H. H. Ring	E	5	4	4	4	2	2	-3	245	9	225	170	112	0	990	990	2121	4299	5734	8000	50000	50000	82		
83	Troy, Friedens	R. H. Morhinweg	E	1	1	1	1	1	1	+3	183	17	163	148	110	0	620	620	118	1176	5189	5872	10000	50000	50000	83	
84	Valmeyer, St. John's	V. E. Laughorst	E	10	7	4	4	6	6	+1	545	8	469	131	115	0	1933	1025	395	2085	6732	8580	10000	70000	1350	84	
85	Venedy, St. Peter's, Stone Church	J. H. Mann	E	2	4	4	2	2	2	-2	132	5	126	24	20	0	510	510	63	799	1158	2899	4224	1750	50000	900	85
86	Waterloo, St. Paul's	O. C. Bassler	D	24	9	15	17	2	2	+29	996	41	900	450	256	1	3885	3885	798	7298	11895	14515	4500	135000	135000	86	
87	Waterloo, R. D. 4	H. G. Freund	F	12	2	2	3	3	3	-13	117	11	110	80	65	0	377	377	7	492	1254	4500	15000	15000	87		
88	St. John's, Fullis	Zion, New Design	F	2	2	2	2	2	2	+3	315	26	274	140	112	0	1130	1130	188	1945	9043	4500	78000	78000	88		
89	Wood River, St. John's	H. W. Wichman	C	14	7	2	8	12	12	+3	315	26	274	140	112	0	1130	1130	188	1945	9043	4500	78000	78000	89		
Totals				781	456	565	485	357	410	+556	26148	1168	9469	20	98293	88335	19015	174112	75281	468396	769252	829150	5688524	234728			

SOUTH INDIANA SYNOD

No.	LOCATION NAME OF CHURCH	Pastor	Urban or Rural (See Code)	MEMBERSHIP AND GROWTH				CONTRIBUTIONS AND PROPERTY VALUES														
				Accessions	Losses	Net Gain + Net Loss -	Membership December 31, 1952	Infant Baptisms	Members Communing At Least Once in 1952	Total Sunday Church School Enrollment	Average Church School Attendance	Students for the Ministry	Amount of Apportionment	World Service Fund	Total Benevolences	Debt Paid: Principal and Interest	Current Expenses	Total Congregational Expenses	Value of Parsonage	Value of All Other Church Buildings and Real Estate	Total Debt	No.
1	Alabama Birmingham, St. John's	H. S. Ritter	A	16	7	1	4	4	262	2	210	189	102	1080	180	1750	8328	15670	10000	110000	1200	1
2	Birmingham, St. John's	F. J. Mehrens	D	7	3	1	4	4	185	10	140	115	81	1027	307	1117	5128	5575	25000	125000	2	
3	Illinois Brown's, R. I. Friedens	Vacant	F	3			2	1	82	2	75	81	58	486	81	622	3410	3464	5000	11500	3	
4	Brown's, R. I. Friedens	Vacant	F	3			2	2	86	2	75	103	68	463	77	815	2690	2999	6000	10000	4	
5	Indiana Beech Grove, Trinity	R. J. Hartmann	A	4	1		1	1	141	6	90	121	86	422	85	784	4308	5681	6000	20000	12480	5
6	Beech Grove, Trinity	H. G. Schuessler	D	14	7	8	7	5	351	14	295	268	184	1404	1404	3589	7063	18050	15000	180000	32474	6
7	Buckskin, St. John's	C. A. Reed	F	20	13	1	1	1	167	22	133	151	117	546	546	91	789	1068	9000	60000	1115	7
8	Caborn, Immanuel	T. M. Haeffle	F	5	3	3	1	4	175	3	153	152	92	686	627	55	845	4737	6697	5500	40000	8
9	Campbell Twp., Zoar	D. Schlakmann, Sup.	F	2	4	4	6	4	76	4	60	76	51	320	320	59	496	1194	1194	8500	8500	9
10	Cannelton, St. John's	G. D. Engelbrecht	E	4	4	4	6	4	298	8	174	115	76	720	320	414	2279	2328	7500	32500	3000	10
11	Chraniency, Zion	Vacant	F	5	6	1	4	1	104	6	87	94	55	349	349	58	594	2009	2494	10000	11585	11
12	Clay City, St. Peter's	H. W. Breclweg	F	7	1		6	6	152	6	114	110	84	751	755	334	4396	4996	10000	40000	12	
13	Crothersville-Sellersburg	C. H. Schmitt	E	2	2		3		93	10	75	90	72	496	496	83	993	2560	3745	6000	30000	13
14	Immanuel, Crothersville		E	2	2		3		42	36	36	38	28	324	324	54	698	1183	1258	8000	14	
15	St. Paul's, Sellersburg		F	13	5	1	3	2	210	9	185	120	100	696	696	106	1213	5264	20264	10000	35000	15
16	Dernstadt, Salem	H. C. Alrens	F	5	4	1	3	2	257	9	903	122	70	756	756	126	1060	4681	4742	5000	14000	16
17	Dubois, St. Peter's	R. A. Roegenkamp	E	5	5	4	1	1	257	9	903	122	70	756	756	126	1060	4681	4742	5000	14000	16
18	Elberfeld, Zion	A. A. Suett	E	3	10	4	2	2	150	14	125	162	111	781	781	145	3800	4415	8500	30000	17	
19	Evansville, Bethel	R. J. Bierbaum and F. J. Ochs, Jr.	A	49	40	41	27	38	1234	45	988	706	416	5006	5006	1532	26540	29055	10000	328580	18	
20	Christ	M. F. Ludwig	A	3	29	5	5	3	37	37	37	30	30	6808	6808	1199	18544	24684	26000	755000	53200	19
21	St. John Evan. Prot.	J. R. C. Haas	A	36	24	50	38	49	1715	46	1429	1259	566	6028	5000	1028	12837	2668	20000	416000	2500	20
22	St. Lucas	A. Haester	A	37	18	24	25	33	1345	25	1100	609	478	6028	5000	1028	12837	2668	20000	416000	2500	21
23	St. Mark's	W. W. Kroox	A	7	25	1	1	1	105	105	105	135	195	550	550	64	586	1080	6000	90000	15439	22
24	St. Matthew's	W. W. Kroox	A	4	26	6	10	4	170	22	135	195	142	550	550	64	586	1080	6000	90000	15439	22
25	Zion	T. L. Haas	A	42	40	18	41	50	1055	47	825	570	730	3715	3715	635	5558	1700	8000	150000	23	
26	St. Paul's	R. Mertz	A	21	4	20	13	30	709	11	625	570	230	392	392	730	8708	15022	31905	35000	175000	24
27	Bethlehem, R. R. 3	D. W. Sickness	A	10	24	20	2	2	313	8	298	236	150	1273	1273	237	2709	6284	15000	100000	20000	25
28	St. Paul's, Lucas	J. C. Cronenberg	E	3	1	2	1	1	102	8	53	164	55	482	482	76	908	3587	3764	5000	50000	26
29	St. Paul's	Vacant	E	3	1	2	1	1	102	8	53	164	55	482	482	76	908	3587	3764	5000	50000	26
30	Fredericville, Bethel	P. W. Lammer	E	15	6		3	13	716	23	605	881	488	3088	3088	545	7245	1000	13589	25000	33000	27
31	Fredericville, Bethel	B. J. Lammer	E	13	4		3	14	375	8	300	366	240	1448	1519	399	4310	5132	8719	25000	35000	28
32	Hollman Twp., St. Paul's	H. J. Schuettle	E	5	2	1	1	1	83	5	321	321	54	321	321	54	467	2970	3837	10000	20000	29
33	St. Paul's, nr. Holland	L. B. Schmuok	E	2	2	1	1	1	143	11	113	164	82	614	286	50	346	3684	3884	25000	30000	30
34	Howell, Salem	Vacant	E	1			6	6	130	2	130	65	49	985	985	16	1886	2416	15000	21000	31	
35	Howell, Salem	Vacant	E	1			6	6	130	2	130	65	49	985	985	16	1886	2416	15000	21000	32	
36	Howell, Salem	Vacant	E	1			6	6	130	2	130	65	49	985	985	16	1886	2416	15000	21000	33	



SOUTH INDIANA SYNOD—Continued

No.	LOCATION NAME OF CHURCH	Pastor	MEMBERSHIP AND GROWTH														CONTRIBUTIONS AND PROPERTY VALUES																						
		Urban or Rural (See Code)		a) By Confirmation		b) By Transfer		c) By Renewal																															

### SOUTH INDIANA SYNOD—Continued

No.	LOCATION NAME OF CHURCH	Pastor	MEMBERSHIP AND GROWTH															CONTRIBUTIONS AND PROPERTY VALUES												Total Debt
			Urban or Rural (See Code)															Amount of Apportionment	Paid on Apportionment	World Service Fund	Total Benevolences	Debt Paid: Principal and Interest	Current Expenses	Total Congregational Expenses	Value of All Other Church Buildings and Real Estate	Value of Parsonage				
			Accessions			Losses			Net Gain±	Membership December 31, 1952	Infant Baptisms	Members Communing At Least Once in 1952	Total Sunday Church School Enrollment	Average Church School Attendance	Students for the Ministry															
a) By Confirmation	b) By Transfer	c) By Renewal of Profession	a) By Death	b) By Transfer	c) By Erasure	a) By Death	b) By Transfer	c) By Erasure																						
69	Shelbyville, First	R. F. Rasche	C	4	2	2	4	4	177	2	103	110	67	722	868	722	192	995	5765	6497	9500	60000	69	69						
70	Zion, nr. Shelbyville	A. K. Kuhn	C	4	5	2	4	4	180	12	156	264	127	888	868	888	145	1069	4725	4825	80000	70	70							
71	Stearleyville-Clay Prairie	W. E. Sanders	F	4	1	3	7	6	44	1	37	35	27	170	170	170	29	285	612	812	2500	71	71							
72	Clay Prairie Community	H. G. Lippert	D	9	3	6	7	12	168	1	131	108	75	786	768	131	1144	2684	3204	12000	20000	72	72							
73	St. John's, Stearleyville	F. A. Meusch	B	9	3	6	7	12	600	24	541	403	289	2599	2599	434	3587	8436	10386	30000	100000	73	73							
74	Tell City, First	Vacant	B	9	2	4	3	11	112	3	118	122	85	476	368	427	460	1403	1630	6000	20000	74	74							
75	St. Paul's	Vacant	B	9	2	4	3	11	132	3	118	122	85	451	368	427	460	1403	1630	6000	20000	75	75							
76	Zion	H. S. Shue	B	4	2	3	6	3	221	5	221	85	55	1093	1100	185	1406	7300	7850	80000	80000	76	76							
77	Vincennes, St. John's	F. W. Schaefer	C	8	1	3	6	3	373	18	341	306	200	1756	1856	396	4034	9764	10124	150000	150000	77	77							
78	Wadesville, R. 2, St. Peter's	A. T. Hosto	F	2	2	2	2	2	116	4	100	100	85	277	277	46	563	5340	5640	50000	20000	78	78							
79	Warrenton, St. Stephen's	H. Volkens, Jr.	E	10	3	4	3	1	493	5	149	100	77	689	450	71	526	4995	6495	10000	15000	79	79							
80	Westphalia, Salem	J. H. Overbeck	E	10	3	4	3	2	289	17	238	245	210	1253	1253	209	1821	5902	6422	10000	80000	80	80							
<b>Kentucky</b>																														
81	Henderson, Zion	T. A. Braun	C	4	4	2	6	4	151	1	128	126	78	695	695	116	1005	651	4645	5513	10000	30000	81	81						
82	Louisville, Bethel	E. A. Wahl	A	13	36	11	4	23	655	16	554	472	290	2949	2949	492	5312	14592	18832	23000	172000	82	82							
83	Bethlehem	G. C. Hewson	A	4	4	3	2	3	250	8	213	218	131	1109	1209	319	2255	7779	16103	8000	30000	83	83							
84	Christ	W. F. Lehr	A	22	9	18	4	8	597	21	528	495	333	3339	3506	725	6579	14836	26265	7500	225000	84	84							
85	Grace Immanuel	E. J. Elshof	A	12	2	2	2	13	203	14	194	207	135	722	673	23	1141	1640	5700	7940	70000	85	85							
86	Immanuel	R. R. Groves	A	7	15	11	1	17	370	14	300	225	166	1452	1452	216	3146	2262	9154	12138	22500	105000	86	86						
87	Lynchhurst	J. G. Meiners	A	4	20	3	6	4	209	7	221	281	163	1293	1293	227	1783	8865	9530	51978	20000	21000	87	87						
88	Parkland	Vacant	A	2	2	2	3	6	127	5	91	134	95	590	590	118	983	5888	6578	4000	15000	88	88							
89	St. James	K. C. Rathert	A	22	26	1	5	10	485	14	450	350	206	1876	1876	430	3161	7874	9470	18127	10000	175000	89	89						
90	St. John's	T. S. Schlundt, Jr.	A	10	7	10	8	2	870	23	750	324	188	4268	4268	730	7155	17500	18186	14000	200000	90	90							
91	St. Luke's	F. Fahrenkamp	A	9	5	20	11	6	599	9	485	309	195	2732	2188	466	4290	1120	12332	15598	14000	200000	91	91						
92	St. Matthew's	A. H. Beble	A	18	25	7	10	9	957	39	915	613	375	4167	4167	695	5449	24285	26716	25000	350000	92	92							
93	St. Paul's	M. Baas	A	7	6	5	19	16	727	9	650	340	175	4148	4152	791	8878	17357	23551	250000	250000	93	93							
94	St. Peter's	F. H. Rupnow	A	6	6	2	3	446	11	421	274	205	1	2064	1558	133	2165	1902	11163	43326	15000	230000	94	94						
95	Salem	P. J. Schlueter	A	27	6	26	9	16	996	34	886	758	447	4520	4920	867	10149	20123	22242	18000	100000	95	95							
96	Sunnydale	E. F. Bieckel	A	5	10	5	5	2	299	10	283	215	115	1033	1033	220	1772	4665	6902	15179	15000	60000	96	96						
97	West Louisville	H. J. Weber	A	7	12	6	10	9	655	17	549	455	257	3257	3257	543	4343	1710	13100	16135	6000	119000	97	97						
98	Zion	P. W. Kohler	A	24	15	24	21	10	11	21	735	32	659	650	418	1	3253	3283	5362	10886	16000	250000	98	98						
99	Owensboro, Zion	R. F. Tornohlen	B	14	7	11	2	1	326	4	274	254	176	1608	1524	268	3672	1613	10464	15807	24000	75000	99	99						
100	Paducah, Unity	W. A. Schriefer	B	6	6	7	1	13	169	3	161	110	68	778	778	130	1428	8612	18691	20000	70000	100	100							
<b>Tennessee</b>																														
101	Nashville, First	C. G. Krueger	F	3	10	4	4	2	172	7	131	207	148	958	990	160	1413	3809	2717	5000	10000	10000	101	101						
102	Bardonia, First	K. H. Worthman	A	4	18	4	2	4	116	4	80	123	60	597	597	55	758	3221	28525	40000	40000	7500	102	102						
Totals			...	876	803	695	579	679	622	+494	36943	1234	31186	25475	15772	37	160194	153203	28154	283085	151171	790637	1430154	1096000	10222682	502344				

**SOUTHWEST OHIO SYNOD**

No.	LOCATION NAME OF CHURCH	Pastor	Urban or Rural (See Code)	MEMBERSHIP AND GROWTH										CONTRIBUTIONS AND PROPERTY VALUES																																																																																
				Accessions					Losses					Net Gain + Net Loss -					Membership December 31, 1952					Infant Baptisms					Members Communing At Least Once in 1952					Total Sunday Church School Enrollment					Average Church School Attendance					Students for the Ministry					Amount of Apportionment					Paid on Apportionment					World Service Fund					Total Benevolences					Debt Paid: Principal and Interest					Current Expenses					Total Congregational Expenses					Value of Parsonage					Value of All Other Church Buildings and Real Estate					Total Debt
				a) By Confirmation	b) By Transfer	c) By Renewal of Profession	a) By Death	b) By Transfer	c) By Exsurre	Net Gain + Net Loss -	Membership December 31, 1952	Infant Baptisms	Members Communing At Least Once in 1952	Total Sunday Church School Enrollment	Average Church School Attendance	Students for the Ministry	Amount of Apportionment	Paid on Apportionment	World Service Fund	Total Benevolences	Debt Paid: Principal and Interest	Current Expenses	Total Congregational Expenses	Value of Parsonage	Value of All Other Church Buildings and Real Estate	Total Debt																																																																				
<b>Indiana</b>																																																																																														
1	Aurora, First	F. H. Dolefeld	D	7	1	3	3	4	2	-3	127	6	103	108	80	80	575	575	96	814	600	3764	5960	8000	22000	1																																																																				
2	Batesville, St. John's	Vacant	D	7	1	8	4	2	2	+7	392	12	320	213	165	1	1749	1749	400	1731	600	6154	6154	12000	51000	2																																																																				
3	Florence, St. John's	C. W. Kelly	F	9	3	6	4	1	1	+8	14	11	12	9	11	100	100	357	106	106	106	106	1000	1000	3																																																																					
4	Lawrenceburg, Zion	D. M. Yaeckle	D	3	3	6	4	4	1	+8	245	5	218	156	92	9	1042	1042	174	1611	6017	9449	18000	60000	4																																																																					
5	Rising Sun, First	C. W. Kelly	E	2	6	6	4	1	1	+3	228	5	179	160	118	1019	1020	198	1839	4501	4806	12000	25000	4																																																																						
<b>Salamanca</b>																																																																																														
6	Grace, New Pittsburgh	N. S. Sewell	F	7	1	1	1	6	6	+1	29	21	60	36	36	150	75	26	120	1200	1200	1200	15000	15000	6																																																																					
7	St. Paul's, Boundary	F. L. Weber	F	9	1	1	1	6	6	+1	27	1	19	50	31	112	56	28	95	851	851	851	7000	7000	7																																																																					
8	Salamanca, Salamanca	F. L. Weber	F	15	1	1	4	1	1	+11	99	3	90	228	134	317	317	53	444	1180	2383	4868	8000	35000	8																																																																					
9	*Sunman, R. R. 1, St. John's	W. L. Weber	F	15	1	3	2	2	2	...	150	17	125	96	62	657	64	60	197	2880	3304	10000	80000	80000	9																																																																					
<b>Kentucky</b>																																																																																														
10	Alexandria, St. Paul's	A. L. Scherry	E	17	13	...	5	1	30	-6	275	24	252	171	99	1305	1040	182	1996	4345	4814	10000	45000	45000	10																																																																					
11	Bellevue, St. John's	A. H. Knipping	D	14	2	16	5	16	6	+5	473	24	432	257	180	2102	2102	275	4961	1968	12578	16997	9000	120000	16937	11																																																																				
<b>Covington</b>																																																																																														
12	Grace, Covington	U. F. Johansmann	B	3	1	3	7	2	...	-2	248	3	187	172	111	1133	1133	102	1800	3681	4556	4000	25000	25000	12																																																																					
13	Immanuel, Bromley	P. Wiggemann	E	14	12	...	8	10	7	-5	140	3	137	125	80	861	861	75	1175	6624	4128	24742	40000	14000	13																																																																					
14	Covington, St. Mark's	F. C. Scholl	B	14	12	...	10	5	4	+1	235	19	235	257	151	1083	1100	180	1435	8521	8611	14000	120000	120000	14																																																																					
15	St. Paul's	P. Wiggemann	B	16	2	10	10	5	4	+9	243	19	243	248	153	1101	1228	244	2195	7038	8730	10000	50000	50000	15																																																																					
<b>Dayton, St. Paul's</b>																																																																																														
16	Dayton, St. Paul's	A. J. A. Wahl	D	4	2	...	1	2	1	+2	65	11	60	149	95	272	113	29	384	3654	4420	50000	50000	50000	16																																																																					
17	Fort Thomas, Christ	W. A. Berlekamp	C	20	20	16	6	13	8	+29	477	19	415	320	166	1880	1880	317	5769	4783	13332	21308	15000	225000	17																																																																					
18	Newport, St. Paul's	K. M. Detroy	B	11	...	14	8	4	4	+9	341	20	310	246	145	1681	1042	112	2255	3000	9613	12613	10000	60000	18																																																																					
<b>Ohio</b>																																																																																														
<b>Basil</b>																																																																																														
19	Mt. Zion, Basil	W. J. Bartels	F	3	2	6	2	...	...	+9	122	7	112	90	60	544	400	25	513	2546	2865	65000	65000	65000	19																																																																					
20	Trinity, Basil	W. G. Smith	E	12	18	...	2	3	...	+25	254	9	212	168	125	1046	975	285	1415	5363	8032	10000	100000	100000	20																																																																					
21	Canal Winchester, David's	W. G. Smith	E	7	...	6	6	4	...	+3	348	9	263	253	150	1712	1712	285	3155	700	7432	8586	17000	75000	21																																																																					
<b>Chillicothe</b>																																																																																														
22	St. John's, Chillicothe	G. W. Eberhard	C	4	4	14	2	4	2	+14	137	...	121	94	47	566	566	94	784	3139	3668	10000	30000	30000	22																																																																					
23	Salem, Kinnikinnick	W. Ott	F	6	4	10	4	2	...	-1	35	...	17	24	18	163	166	36	277	863	907	3500	3500	3500	23																																																																					
24	Chillicothe, Salem	W. Ott	C	6	4	10	4	2	...	+14	266	1	227	126	86	1133	1000	192	1370	7318	8863	15000	60000	60000	24																																																																					

SOUTHWEST OHIO SYNOD—Continued

No.	LOCATION NAME OF CHURCH	Pastor	MEMBERSHIP AND GROWTH										CONTRIBUTIONS AND PROPERTY VALUES										No.														
			Accessions					Losses					Urban or Rural (See Code)	a) By Confirmation	b) By Transfer	c) By Renewal of Profession	a) By Death	b) By Transfer	c) By Resurection	Net Gain + Net Loss -	Membership December 31, 1952	Infant Baptisms		Members Communing At Least Once in 1952	Total Sunday Church School Enrollment	Average Church School Attendance	Students for the Ministry	Amount of Apportionment	Paid on Apportionment	World Service Fund	Total Benevolences	Debt Paid: Principal and Interest	Current Expenses	Total Congregational Expenses	Value of Parsonage	Value of All Other Church Buildings and Real Estate	Total Debt
			a) By Confirmation	b) By Transfer	c) By Renewal of Profession	a) By Death	b) By Transfer	c) By Resurection																													
25	Cincinnati, Carthage.....	Vacant.....	8	10	11	5	6	20	-11	309	12	254	200	200	120	1400	1400	295	2511	1940	8101	13644	8000	82500	7572	25											
26	Columbia.....	Vacant.....	5	1	7	3	4	6	+6	110	11	100	108	108	70	498	498	83	880	3855	13644	4438	6000	35000	26												
27	Evan. & Ref., Oakley.....	C. K. Chidester.....	20	14	8	6	20	11	+5	671	22	527	333	333	167	2949	2949	492	5916	2382	12711	17697	13000	160000	7000	27											
28	Faith, Mt. Washington.....	C. E. Siler.....	20	14	4	8	8	10	+30	156	3	145	188	100	400	400	67	641	1840	2599	1840	2599	10000	90000	12614	28											
29	First.....	J. B. Wagner.....	17	4	1	5	8	10	-1	409	27	305	311	140	1866	1866	311	4346	3800	19040	19040	21499	10000	90000	12614	29											
30	First Evan.....	K. B. Kollath.....	43	4	5	15	3	75	-41	774	41	730	550	350	3764	2400	528	4674	17547	19601	15000	15000	175000	30													
31	Immanuel.....	G. J. Krumm.....	19	10	30	14	14	21	+11	640	53	560	430	270	2909	2868	470	7060	25066	2206	15346	20266	250000	3500	31												
32	Immanuel, St. Bernard's.....	H. G. Schairbaum.....	13	3	3	7	1	6	+5	384	13	280	217	120	1699	1699	246	2908	8381	6731	16000	100000	100000	100000	32												
33	Martini.....	W. F. Kohler.....	8	3	6	15	10	8	-8	384	18	326	230	150	1821	1392	182	1744	750	13000	14050	15000	75000	75000	33												
34	St. John's, 16 Mile Stand.....	P.....	10	8	2	3	3	8	-3	62	53	.....	.....	.....	294	75	.....	75	.....	150	900	3500	15000	35000	34												
35	Matthew's, Winton Place.....	V. F. Hoecker.....	8	10	12	8	8	6	+8	341	11	304	145	100	1400	1400	233	2232	483	12382	14067	15000	135000	3500	35												
36	Phillipus.....	W. J. Witt.....	18	1	26	19	19	87	-80	700	63	505	375	275	3533	3533	370	4926	15346	18924	18924	18500	368750	36													
37	Price Hill.....	H. E. J. Neumann.....	17	10	10	8	5	4	+10	512	24	445	382	270	2265	2265	379	4834	4250	18453	35704	15000	200000	17000	37												
38	St. John's, Reading.....	W. R. Grunewald, Jr.....	26	16	4	8	38	26	-26	681	24	536	395	250	3022	3022	307	4670	1314	14432	17414	10000	175000	10000	38												
39	St. Luke's.....	P. E. Aultman.....	10	8	2	1	17	.....	+2	182	.....	183	134	105	892	891	127	874	.....	6259	6782	.....	37000	37000	39												
40	St. Matthew's, Elmwood Place.....	C. G. Scholey.....	11	6	.....	14	3	.....	474	16	360	363	250	1	2084	2084	347	3098	12795	39795	10000	70000	7000	7000	40												
41	*St. Paul's, New Richmond.....	H. J. Noffke.....	.....	.....	.....	.....	.....	.....	34	29	.....	.....	.....	.....	168	100	12	1012	.....	530	545	8000	8000	41													
42	*St. Paul's, N. College Hill.....	R. E. Gruenke, Sr.....	22	19	49	4	10	7	+87	504	16	508	280	188	3334	1090	122	1782	8679	10925	15000	115000	37000	42													
43	St. Peter's.....	P. C. Schmale.....	16	16	.....	16	10	.....	.....	330	8	325	311	190	1472	1510	293	2949	7070	7825	10000	75000	75000	43													
44	Salem.....	F. F. Fischer.....	25	9	12	2	12	5	+27	433	14	350	390	145	1821	1821	217	2014	1428	13873	15664	18000	50000	50000	44												
45	Salem, Norwood.....	R. E. Briggsman.....	.....	2	9	2	16	18	-95	257	9	250	73	.....	1327	1327	221	2123	1020	7618	18888	20000	100000	8000	45												
46	Trinity, Deer Park.....	V. H. Schoen.....	20	104	52	1	.....	.....	+175	175	26	189	122	.....	340	240	65	535	1000	2428	2100	19000	20000	20000	46												
47	*Washington.....	H. J. Nagel.....	.....	.....	.....	.....	.....	.....	244	.....	207	151	106	.....	1065	220	.....	1477	7477	1477	21000	175000	25000	25000	47												
48	Zion, Norwood.....	B. M. Herister.....	21	32	15	7	9	18	+34	660	33	501	324	139	2718	2718	469	4821	2522	14801	77785	20000	175000	25000	48												
49	Columbus, St. John's.....	A. E. Klick and M. I. Bischmann.....	36	8	10	33	17	20	-16	1063	45	1075	864	360	4888	4888	605	7336	26114	31381	12000	225000	225000	225000	49												
50	St. Paul's.....	P. C. Kaeder.....	23	25	15	12	14	20	+17	399	24	370	389	220	1085	1150	50	1974	11234	11234	7000	150000	27357	150000	50												
51	Wilson Avenue.....	E. B. Jacobs.....	2	5	3	4	4	2	.....	317	14	224	205	126	1427	1430	245	2590	2750	8775	13615	6500	100000	100000	51												
52	Dayton, Central.....	G. Sonneborn, Sr.....	10	16	8	24	18	12	-20	770	15	506	250	165	3824	3825	604	7274	20000	22394	18000	400000	400000	400000	52												
53	Gate.....	M. J. Eckert.....	4	9	7	7	8	.....	+5	304	12	276	219	112	1314	1315	219	1235	460	11290	19345	16000	140000	3407	53												
54	Hawker, Knollwood.....	E. D. Immel.....	22	37	12	4	.....	.....	+67	300	18	260	305	207	779	779	138	1447	4250	9764	23006	10000	100000	34675	54												
55	Memorial.....	E. A. Puff.....	5	10	20	10	10	28	-13	461	16	382	215	140	2029	2029	330	3764	9865	10365	10000	100000	100000	100000	55												
56	Ohmer Park.....	A. F. Warsaw.....	3	4	3	1	2	.....	+7	86	2	59	74	44	326	326	54	534	4429	5100	5100	50000	50000	4622	56												

SOUTHWEST OHIO SYNOD—Continued

No.	LOCATION NAME OF CHURCH	Pastor	MEMBERSHIP AND GROWTH										CONTRIBUTIONS AND PROPERTY VALUES										No.																						
			Urban or Rural (See Code)		Accessions				Losses				Net Gain + Net Loss -		Membership December 31, 1952		Infant Baptisms		Members Communing at Least Once in 1952		Total Sunday Church School Enrollment			Average Church School Attendance		Students for the Ministry		Amount of Apportionment		Paid on Apportionment		World Service Fund		Total Benevolences		Debt Paid: Principal and Interest		Current Expenses		Total Congregational Expenses		Value of All Other Church Buildings and Real Estate		Total Debt	
			a) By Confirmation	b) By Transfer	c) By Renewal of Profession	a) By Death	b) By Transfer	c) By Exsurre	Net Gain + Net Loss -	Membership December 31, 1952	Infant Baptisms	Members Communing at Least Once in 1952	Total Sunday Church School Enrollment	Average Church School Attendance	Students for the Ministry	Amount of Apportionment	Paid on Apportionment	World Service Fund	Total Benevolences	Debt Paid: Principal and Interest	Current Expenses	Total Congregational Expenses		Value of All Other Church Buildings and Real Estate	Total Debt																				
57	Pleasant Valley	W. E. Jacobs	A	27	4	4	4	6	27	146	11	111	103	99	716	617	124	1056	4923	5739	10000	90000	57																						
58	St. John's	W. R. Grunewald and D. T. Calvert	A	46	37	17	34	2	64	1500	59	1500	660	343	8154	5160	850	8964	29058	27617	30000	300000	58																						
59	St. Luke's	Vacant	A	13	1	14	8	8	12	315	12	279	103	103	1427	1462	151	2303	9654	14654	12000	100000	59																						
60	Second	J. S. Shephard	A	2	1	3	8	5	3	273	3	174	100	68	1317	1317	221	1867	9861	16175	15000	45000	60																						
61	Zion, Moraine City	H. A. Brethauer	D	6	2	8	1	4	2	143	1	127	119	82	602	600	101	735	5355	6427	10000	38000	61																						
62	R.R. 2, Mt. Zion	R. Pauley	A	12	2	2	3	4	7	255	10	200	250	120	1155	1156	201	1769	4700	5200	6500	109000	62																						
63	R.R. 7, David's	C. T. Rammler	A	10	16	4	3	10	17	235	9	184	216	80	965	965	213	1745	7422	13958	12500	50000	63																						
64	Fairborn, Trinity	A. R. Meiller	D	8	10	1	1	16	1	295	11	251	195	157	1219	1219	266	2264	7637	15860	8000	125000	64																						
65	Farmersville	E. J. Florin	E	8	8	3	3	2	3	126	6	90	150	98	689	689	37	957	2850	3000	20000	100000	65																						
66	Farmersville, Farmersville	Slifers, Farmersville, R. I.	F	9	2	1	1	1	1	138	1	120	200	150	693	400	50	757	2288	2268	15000	15000	66																						
67	Germantown, St. John's	P. F. Berkenstock	D	8	11	3	3	12	4	309	9	241	235	146	1359	1359	256	2837	5025	5341	10000	100000	67																						
68	Jerusalem, Bremen	R. S. Beaver	F	2	2	2	2	1	1	90	4	85	88	58	412	412	30	711	1100	1175	7000	7000	68																						
69	St. Paul's, Glenford	St. Paul's, Glenford	F	2	2	2	2	1	1	105	1	92	103	72	467	467	657	1039	1939	2991	10000	10000	69																						
70	Somerset, Somerset	E. E. Somerset	E	2	2	2	2	1	1	88	4	76	83	46	140	140	20	253	470	670	6000	6000	70																						
71	Zion, nr. Thornville	L. C. Munsterman	F	4	5	2	2	6	5	265	1	198	141	73	1232	1232	276	2156	6366	25000	125000	25000	71																						
72	Greenville, St. Paul's	Supplied	F	27	1	23	50	27	1	27	1	23	50	27	122	122	20	644	793	839	2500	2500	72																						
73	R.D., West Zion	Supplied	F	12	3	3	1	1	1	366	8	276	176	154	1690	1690	189	2849	9659	7115	20000	20154	73																						
74	Hamilton, First	C. K. Gebhart	B	7	11	2	2	8	1	373	15	250	266	160	1499	1499	256	1840	7320	8320	7500	25000	74																						
75	Redeemer	R. E. Schluer	B	39	25	24	18	18	1	470	18	400	475	279	2039	2038	348	2612	20000	29460	14000	90000	75																						
76	St. John's	R. C. Whisenbunt	B	11	12	16	13	9	19	360	11	270	169	130	1586	1586	347	2187	5254	7748	10000	60000	76																						
77	St. Paul's	W. F. von Brauchitsch	F	11	12	16	13	9	19	360	11	270	169	130	1586	1586	347	2187	5254	7748	10000	60000	77																						
78	# Hillgrove, Federated	Supplied	F	4	5	2	2	6	5	84	1	71	122	85	376	376	500	500	500	500	500	3000	3000	78																					
79	Jefferson	Vacant	E	4	4	4	4	4	4	106	4	90	100	50	480	480	85	811	1356	2780	15000	15000	79																						
80	# Mt. Carmel, Dayton R.D.	Salem, Ellerton	F	4	4	4	4	4	4	132	4	131	98	65	571	571	37	724	1200	1280	15000	15000	80																						
81	Johnsview, Trinity	J. E. Westermeyer	F	4	2	2	1	4	4	154	10	105	180	108	670	703	128	1108	4385	5064	15000	30000	81																						
82	Lancaster, Grace	H. G. Yaggi	B	2	13	6	7	7	7	375	11	329	211	108	1663	1663	277	3101	9629	12932	20000	100000	82																						
83	Lewisburg, First	V. P. Powell, Supply	E	2	2	2	2	2	2	35	35	35	60	35	227	25	44	1328	1380	1380	9000	9000	83																						

SOUTHWEST OHIO SYNOD—Continued

No.	LOCATION NAME OF CHURCH	Pastor	MEMBERSHIP AND GROWTH												CONTRIBUTIONS AND PROPERTY VALUES										No.																	
			Accessions						Losses			Net Gain + Net Loss -			Membership December 31, 1952			Infant Baptisms			Members Communing At Least Once in 1952			Total Sunday Church School Enrollment			Average Church School Attendance			Students for the Ministry			Amount of Apportionment	Paid on Apportionment	World Service Fund	Total Benevolences	Debt Paid: Principal and Interest	Current Expenses	Total Congregational Expenses	Value of All Other Church Buildings and Real Estate	Total Debt	
			a) By Confirmation	b) By Transfer	c) By Renewal of Profession	a) By Death	b) By Transfer	c) By Erasure	a) By Death	b) By Transfer	c) By Erasure	Net Gain + Net Loss -	Membership December 31, 1952	Infant Baptisms	Members Communing At Least Once in 1952	Total Sunday Church School Enrollment	Average Church School Attendance	Students for the Ministry	Amount of Apportionment	Paid on Apportionment	World Service Fund	Total Benevolences	Debt Paid: Principal and Interest	Current Expenses		Total Congregational Expenses	Value of All Other Church Buildings and Real Estate	Total Debt														
84	Miamisburg, Trinity	H. G. Shofner	18	10	8	17	18	1	24	927	40	702	449	269	269	482	1056	7290	13522	16083	15000	130000	84																			
85	Middletown, St. Paul's	H. H. Jung	23	31	20	30	30	24	562	69	510	360	290	290	2265	2965	378	5218	12645	14651	11000	115000	85																			
86	Milville, Federated	Vacant	131	131	131	131	131	131	131	131	131	131	131	131	131	131	131	131	131	131	131	131	86																			
87	Newark, St. John's	L. H. Lammers	26	16	21	7	29	26	538	29	443	197	150	150	2469	2582	20	646	10897	75897	140000	140000	87																			
88	Phoneton, Bethel	B. E. Reensnyder, S.	1	1	1	1	1	1	49	6	41	73	48	48	213	213	36	360	952	2331	3500	3500	88																			
89	Piqua, First	M. J. Engelmann	23	4	2	2	11	9	322	6	275	225	115	115	1377	1377	290	2155	6243	8867	18000	150000	89																			
90	St. Paul's	H. C. Grunewald	14	19	20	7	8	12	501	16	475	285	135	135	2034	2034	345	3512	9500	15500	10000	12000	90																			
91	Pomeroy, Federated	D. H. Rathiff	7	2	1	3	3	3	328	12	256	216	160	160	1270	1332	289	2699	6241	8753	7500	30000	1600	91																		
92	Portsmouth, First	H. M. Goetz	10	5	13	13	13	13	700	17	585	411	263	263	3108	3108	521	5722	13937	19740	25000	185000	1000	92																		
93	Springboro, Springboro	F. McVey, Supply	2	2	2	1	7	6	85	3	80	120	72	72	369	399	176	1060	1207	1223	10000	10000	10000	1000	93																	
94	Springfield, Grace	E. E. Koeppe	2	5	3	2	3	5	190	3	70	75	39	39	892	70	169	500	5224	5724	12000	60000	1100	94																		
95	Stoutsville	G. F. Zinn, Supply	15	1	4	2	1	14	158	2	97	150	67	67	698	476	72	829	2388	4773	7000	50000	5000	95																		
96	Heidelberg, Stoutsville	Vacant	3	4	4	3	3	3	31	2	26	30	15	15	127	50	15	65	350	438	3000	3000	3000	96																		
97	Mt. Carmel, Clearport	Vacant	17	17	17	17	17	17	17	17	17	17	17	17	17	17	17	17	17	17	17	17	17	17	97																	
98	Thornville, Trinity	H. E. Pfister	6	17	6	6	6	6	227	23	150	188	100	100	929	800	70	1294	7150	8573	15000	90000	90000	98																		
99	Troy, St. John's	M. P. Schoepfle	1	2	2	1	2	2	52	1	34	114	40	40	231	236	101	469	660	660	10000	10000	10000	1000	99																	
100	Grace, Alony	Vacant	13	2	2	2	1	5	90	1	81	138	68	68	358	358	60	502	1142	3880	20000	20000	20000	2000	100																	
101	Jerusalem, Dialton	Vacant	9	4	1	1	1	4	96	1	70	218	126	126	390	366	89	636	2560	3308	45000	45000	45000	4500	101																	
102	Mt. Pisgah, Lawrenceville	Vacant	8	1	1	6	2	24	100	2	100	148	120	120	589	378	195	672	1360	2756	7500	50000	50000	50000	5000	102																
103	N. Hampton, N. Hampton	Vacant	1	1	1	1	1	1	81	5	66	117	75	75	421	421	40	557	1270	1270	8000	30000	30000	30000	3000	103																
104	St. Michael, nr. Basil	C. Alspach	1	1	1	1	1	1	51	1	40	56	33	33	240	240	40	415	568	1223	3500	5000	5000	5000	5000	104																
105	St. Peter, nr. Baltimore	Vacant	3	3	3	3	3	3	16	36	19	35	15	15	236	236	22	22	623	1316	10000	10000	10000	10000	10000	105																
106	Waverly, First	F. R. Casselman	3	6	4	3	3	3	289	16	225	185	120	120	1268	975	233	1257	5977	7547	7000	75000	75000	75000	7500	106																
107	West Alexandria, First	F. A. Kostyu	4	3	4	4	4	4	14	54	68	286	176	176	1540	494	91	979	6137	7747	10000	35000	35000	35000	35000	107																
108	Xenia, First	R. Mayer	7	4	1	6	1	6	160	2	114	116	70	70	643	643	84	844	1452	4242	12000	30000	10000	10000	10000	108																
109	R. 3, Byron	E. Davis, Supply	1	5	1	1	5	1	116	3	99	82	58	58	521	521	87	810	3020	3838	10000	25000	25000	25000	25000	109																
109	R. 4, Beaver	J. Crawford, Supply	1	1	1	1	1	1	777	626	777	626	777	626	139410	124770	199992	217596	74887	743144	982000	8389250	322888	322888	322888	109																
Totals			1022	756	676	567	626	777	+484	31092	1268	26126	21580	13096	33	139410	124770	199992	217596	74887	743144	982000	8389250	322888	322888	322888																

SOUTH WISCONSIN SYNOD

No.	LOCATION NAME OF CHURCH	Pastor	MEMBERSHIP AND GROWTH										CONTRIBUTIONS AND PROPERTY VALUES									
			Accessions			Losses			Net Gain + Net Loss -	Membership December 31, 1952	Infant Baptisms	Members Communing At Least Once in 1952	Total Sunday Church School Enrollment	Average Church School Attendance	Students for the Ministry	Amount of Apportionment	Paid on Apportionment	World Service Fund	Total Benevolences	Debt Paid: Principal and Interest	Current Expenses	Total Congregational Expenses
a) By Confirmation	b) By Transfer	c) By Renewal of Profession	a) By Death	b) By Transfer	c) By Easure	a) By Death	b) By Transfer	c) By Easure														
1	Wisconsin Ackerville	L. C. Becker	F 4	2	5	-3	67	3	70	14	10	10	300	300	35	645	1003	1173	11500	11500	1	
2	St. John's, nr. Ackerville		F 2	1	1	+1	68	8	66	21	14	281	281	36	645	1090	1407	10000	10000	2		
3	Belleville-Paoli	H. E. Beil	E 11	3	9	8	296	16	248	104	89	908	908	129	805	2542	4717	25000	25000	3		
4	First, Belleville		E 1	3	4	9	81	8	78	38	28	302	302	25	245	1234	1386	4400	4400	4		
5	Zwined, Paoli		E 6	2	13	+5	74	7	64	22	13	239	239	50	434	761	861	7000	7000	5		
6	Brookfield, Trinity, Pewaukee, R.2	Vacant	D 7	7	7	7	181	9	175	98	85	692	692	64	539	3778	5299	20000	20000	6		
7	Browtown	W. H. Waacklerle	F 14	7	5	18	180	23	160	113	63	619	619	105	870	3560	11685	9000	50000	14500	7	
8	Peace, Browtown		F 6	2	2	+8	81	4	51	50	40	320	320	55	450	1441	2858	6000	6000	8		
9	St. Paul's, Wayne Twp.		F 4	4	3	1	279	10	229	95	44	936	936	65	1387	4926	6455	12000	30000	9		
10	Campbellsport	L. Stockmeier	E 4	4	2	-2	155	7	122	58	40	625	625	58	621	980	3581	8000	12000	2800	10	
11	Dane, Immanuel	W. F. Baumann	F 3	3	7	4	380	18	270	120	43	860	860	185	1337	1360	5835	2200	40000	3000	11	
12	Darlington, Immanuel	M. E. Schroer	E 6	2	7	4	374	12	281	113	60	1096	1096	217	2076	5829	6410	16000	10000	10000	12	
13	Fort Atkinson, Friedens	C. F. Hammen	D 9	24	17	4	39	374	12	281	113	60	1096	1096	217	2076	5829	6410	16000	10000	10000	13
14	German town, St. John's	G. Grether	F 6	9	1	3	111	5	58	34	25	359	359	36	341	2900	2900	7000	16000	16000	14	
15	Hales Corners, Emanuel	P. H. G. Olim	E 6	18	12	+30	220	16	167	100	65	655	655	122	1199	6051	6495	15000	75000	14500	15	
16	Hartford, St. John's	W. H. Siebert	D 6	7	6	6	300	3	285	80	65	1320	1320	21	1922	304	7000	8079	12000	80000	14500	16
17	Jackson, Peace	H. R. Reiners	F 3	2	1	2	121	6	110	61	35	447	447	60	651	2930	3072	7000	15000	15000	17	
18	Friedens, Jackson	F. P. Puhlmann	F 2	2	3	-2	89	4	90	20	18	456	456	75	677	4527	5520	11000	15000	15000	18	
19	St. Peter's, Jackson		F 5	5	5	5	105	4	105	29	25	713	713	157	703	2731	4049	15000	15000	15000	19	
20	Juneau, St. Stephen's	W. H. Oelrich	E 7	4	8	8	257	4	228	57	38	1699	1699	285	2408	3054	4419	8000	15000	8000	20	
21	Kewaskum, Peace	F. L. Rodenbeck	E 13	4	4	-10	415	7	316	131	64	1699	1699	285	2408	7822	8047	9000	70000	70000	21	
22	Kohlsville, St. John's, West	L. A. Riesch	F 3	17	6	-10	102	4	89	34	27	329	329	63	397	3659	4678	10000	25000	25000	22	
23	Liberty Ridge, St. Paul's	J. F. M. Doellefeld	D 17	7	10	-8	279	10	229	137	86	1185	1185	143	1461	560	7760	12000	80000	1480	23	
24	Lancaster, R.R. 1	Supplied	F 5	5	3	3	42	6	35	12	10	534	534	30	425	1520	2820	4500	6400	6400	24	
25	Lower, First	H. C. Lehman	F 5	5	4	3	150	6	119	61	18	214	214	50	294	2100	3090	10000	15000	1900	25	
26	Madison, Memorial	W. A. Schultz	B 8	7	14	7	470	24	415	224	113	1704	1704	285	3665	8700	9313	18013	14000	75000	1463	26
27	Marion, Emmanuel, Woodman	Vacant	F 3	3	2	2	98	50	50	64	44	306	306	173	249	1463	1467	3000	8000	8000	27	
28	Menomonee Falls, St. Paul's	H. A. Crustus	D 17	7	11	6	517	18	463	214	129	2010	2010	450	3220	8091	21119	12000	87000	87000	28	





SOUTH WISCONSIN SYNOD—Continued

No.	LOCATION OF CHURCH	Pastor	Urban or Rural (See Code)	MEMBERSHIP AND GROWTH											CONTRIBUTIONS AND PROPERTY VALUES											No.	
				Accessions			Net Gain + Net Loss -	Membership December 31, 1952	Infant Baptisms	Members Communing At Least Once in 1952	Total Sunday Church School Enrollment	Average Church School Attendance	Students for the Ministry	Amount of Apportionment	Paid on Apportionment	World Service Fund	Total Benevolences	Debt Paid: Principal and Interest	Current Expenses	Total Congregational Expenses	Value of Parsonage	Value of All Other Church Buildings and Real Estate	Total Debt				
				a) By Confirmation	b) By Transfer	c) By Renewal of Profession																		a) By Death	b) By Transfer		c) By Erasure
57	Racine, Evan. and Ref.	J. Zaires	B	6	5	22	1	2	1	5	+20	100	7	78	12	10	304	314	85	433	3127	2713	10294	10900	35000	9750	57
58	Randon, Lake, St. John's	C. O. Schroer	B	3	5	22	2	4	2	13	-13	162	195	07	68	10	776	894	42	697	1040	5293	7324	14000	45000	1500	58
59	Reeseville, First	V. W. Nuss	F	4	2	5	2	5	3	3	-1	237	4	220	108	30	1100	1035	81	1222	5715	5730	14000	80000	80000	59	
60	Rockfield, Zion	E. P. Nuss	F	4	2	2	2	8	5	3	-1	116	4	110	52	32	592	592	282	1063	100	3226	4016	10000	25000	25000	60
61	Rockfield-Richfield	C. W. Franz	F	1	2	2	2	1	1	1	+1	144	6	117	50	41	529	529	110	1213	1893	3415	10000	20000	20000	61	
62	Christ, Rockfield	St. Jacob's, Richfield	F	1	2	1	1	1	1	1	-1	126	7	107	35	27	467	332	34	444	1628	3939	8000	15000	15000	62	
63	Sauk City, First	W. M. Bixler	D	6	11	15	5	4	23	491	+23	491	16	371	210	95	1086	1086	420	3403	7766	9177	10000	110000	110000	63	
64	Saukville-Waubeka	H. E. Totzke	E	12	10	34	6	8	+34	250	+34	250	10	222	140	91	720	720	120	1082	101	4417	8173	12000	60000	3500	64
65	St. Peter's, Saukville	St. Paul's, Waubeka	F	2	2	2	1	2	1	1	1	250	2	108	25	2	507	507	85	688	20	2138	2838	40000	40000	500	65
66	Silver Creek-Beechwood	B. M. Fresenberg	F	2	2	2	2	2	-4	130	-4	130	4	132	30	22	600	505	95	664	2152	2420	15000	15000	15000	66	
67	St. John's, Beechwood	St. John's, Boltonville	F	1	4	1	1	5	-5	60	-5	60	2	58	27	21	234	186	53	252	819	1027	8000	25000	25000	67	
68	St. Paul's, Silver Creek	St. Paul's, Silver Creek	F	1	5	2	1	5	2	148	-8	148	4	137	34	26	636	500	100	697	1876	3828	8000	25000	25000	68	
69	Slinger, St. John's	Vacant	E	5	4	1	7	2	+1	244	+1	244	5	183	89	60	851	451	125	800	5782	9565	10000	60000	23000	69	
70	South Milwaukee, St. Luke's	P. J. Kaiser	C	25	4	9	3	9	+11	382	+11	382	24	355	109	78	1164	1164	85	1886	5054	6022	10000	25000	25000	70	
71	Sussex, Zion	G. M. Prostek	E	2	4	2	4	2	+5	72	+5	72	4	66	27	16	316	250	389	389	1800	3150	10000	10000	10000	71	
72	Verona	Z. E. Pautz	E	15	2	4	7	12	-6	213	-6	213	10	150	126	70	672	672	110	1008	3040	4140	18000	35000	450	72	
73	Salem, Verona	St. Martin's, Fillmore	F	9	9	9	4	7	-2	233	-2	233	22	169	97	50	710	710	135	1026	23	3055	3078	40000	40000	575	73
74	Zwingli, Mt. Vernon	C. H. Zeyher	C	7	6	1	4	11	-27	195	-27	195	3	112	103	71	557	400	56	618	436	4000	4636	10000	60000	800	74
75	Waubeka-Fillmore	N. J. Dechant	F	7	8	24	1	10	+20	160	+20	160	4	130	96	58	500	500	69	909	2071	2140	10000	18000	1700	75	
76	Community, Waubeka	St. Martin's, Fillmore	F	15	8	5	7	1	+20	187	+20	187	6	194	116	64	809	804	135	1244	1372	1988	26000	26000	1700	76	
77	Waukesha, First	R. P. Ley	C	47	24	19	11	29	+25	964	+25	964	39	909	447	295	3500	3500	575	5716	12542	13585	20000	125000	30000	77	
78	Wauwatosa, St. Paul's	R. M. A. Gadow	B	3	3	3	3	3	-12	129	-12	129	2	104	46	23	660	660	110	1289	3623	3904	15000	30000	30000	78	
79	Wayne, Salem, Campbellsport	Vacant	E	6	6	2	2	2	+2	168	+2	168	3	148	32	25	611	448	100	865	2652	4710	6745	30200	30200	80	
80	West Bend, Immanuel	H. W. Baumer	D	8	23	4	8	14	+9	659	+9	659	22	507	212	95	2281	2281	394	4831	8143	9250	14000	77500	14000	79	
Totals				679	399	712	368	490	481	+451	22827	1096	19206	9704	5711	29	87084	79457	14476	137492	40523	397642	541185	752885	3910200	118651	80

SUSQUEHANNA SYNOD

No.	LOCATION NAME OF CHURCH	Pastor	MEMBERSHIP AND GROWTH											CONTRIBUTIONS AND PROPERTY VALUES												
			Accessions				Losses				Net Gain + - Net Loss -	Membership December 31, 1952	Infant Baptisms	Members Communicating At Least Once in 1952	Total Sunday Church School Enrollment	Average Church School Attendance	Students for the Ministry	Amount of Apportionment	Paid on Apportionment	World Service Fund	Total Benevolences	Debt Paid: Principal and Interest	Current Expenses	Total Congregational Expenses	Value of Parsonage and Real Estate	Total Debt
			a) By Confirmation	b) By Transfer	c) By Renewal	d) of Profession	a) By Death	b) By Transfer	c) By Easure	Urban or Rural (See Code)																
<b>Pennsylvania</b>																										
1	Ashland, Zion	M. F. Walner	D	20	8	5	12	19	+2	867	32	840	352	240	4915	425	3099	3099	10912	12769	10000	125000	44300	1		
2	Berwick, First	W. A. Lutz	C	11	15	5	8	15	-10	622	12	481	280	149	3607	364	2155	2155	10200	21300	15000	200000	44300	2		
3	Bloomersburg	M. E. Schurr	D	22	10	4	6	11	+19	469	22	421	340	178	2635	258	1527	1527	7543	10777	10000	100000	3			
4	Catawissa, Mainville	L. M. Martin	F	4	4	2	2	2	2	41	3	41	149	149	149	25	149	149	996	2146	40000	40000	1600	4		
5	St. John's, Catawissa	H. A. Breininger	E	5	6	1	8	3	+1	300	11	240	183	60	999	100	32	32	3946	5282	18000	100000	1600	5		
6	Conyngham, Christ	H. A. Breininger	E	5	6	1	8	3	+1	300	11	240	183	60	999	100	32	32	3946	5282	18000	100000	1600	6		
7	Daaville, Shiloh	A. W. Barley	D	10	18	1	8	10	+6	676	29	493	362	179	4326	400	2361	2361	7071	9319	12000	150000	7			
8	Shore-Overs, Elkland	E. E. Ehrhart	F	6	4	4	3	3	+7	67	1	47	50	33	467	280	287	287	853	911	20000	20000	1700	8		
9	St. Peter's, Elkland, Forksville	E. E. Ehrhart	F	2	6	2	1	1	+5	128	9	95	42	20	875	511	517	517	1926	2242	10000	35000	1700	9		
10	Redeemer, Dushore	G. W. Kohler	F	12	16	2	14	18	-2	501	16	467	190	150	2041	2586	1786	843	7137	11748	30000	160000	11800	10		
11	Freeland, St. John's	G. W. Kohler	D	12	16	2	14	18	-2	501	16	467	190	150	2041	2586	1786	843	7137	11748	30000	160000	11800	11		
<b>Gowen City</b>																										
12	Christ, Helfenstein	T. F. Rissinger	E	1	2	1	1	5	7	46	4	33	55	40	101	195	33	33	599	599	4000	4000	4000	12		
13	St. Paul's, Gowen City	T. F. Rissinger	E	7	5	1	2	3	+5	172	24	133	89	60	107	707	451	451	1952	2103	3000	60000	4000	13		
14	St. Peter's, Shamokin, R.D. 2	T. F. Rissinger	E	1	1	1	1	3	-3	29	2	24	62	49	122	85	85	85	520	520	4000	4000	4000	14		
15	Trinity, Trevorton	T. F. Rissinger	D	3	3	1	1	1	+2	46	1	35	58	35	322	23	138	108	1160	1480	30000	30000	4700	15		
16	Hazleton, Emmanuel	C. S. Leimbach	B	7	2	2	16	42	93	634	5	355	298	129	1814	178	2744	1636	11865	11865	18000	200000	16			
17	Grace	W. Y. Gebhard	B	10	5	5	25	17	-55	732	11	697	301	180	4181	414	2865	2311	10231	12209	15000	85000	17			
18	Line Mountain	J. M. Light	F	3	1	1	1	1	-8	193	9	173	115	67	1291	169	667	681	1798	52798	10000	58000	15000	18		
19	Christ, Leak Kill	J. M. Light	F	3	1	1	1	1	+2	51	2	40	146	100	280	190	190	190	387	1402	18000	18000	18000	19		
20	St. Michael's, Klingersdown	J. M. Light	F	17	2	4	3	6	+12	235	7	209	149	120	1410	284	756	758	2310	3121	50000	50000	50000	20		
21	Salem, Klingersdown, R.D.	J. M. Light	F	17	2	4	3	6	+12	235	7	209	149	120	1410	284	756	758	2310	3121	50000	50000	50000	20		
<b>Mahanoy</b>																										
21	David's, Hebe	J. M. Singer	F	5	1	1	2	1	-3	130	8	114	130	98	598	50	465	251	680	2180	20000	20000	20000	21		
22	Emmanuel, Hunter Station	J. M. Singer	F	5	1	1	2	1	+2	32	6	25	105	83	107	28	107	28	271	271	60000	60000	60000	22		
23	Himmel's, Reback	J. M. Singer	F	11	2	6	6	2	+5	218	10	194	162	108	704	41	776	553	1765	6965	100000	100000	100000	23		
24	St. Paul's, Urban	J. M. Singer	F	3	3	3	3	3	-3	129	9	115	135	102	447	29	589	589	620	820	65000	65000	65000	24		
25	St. Peter's, Red Cross	J. M. Singer	F	3	3	2	2	2	+1	130	10	114	191	148	256	70	451	451	662	1912	70000	70000	70000	25		
26	Zion, Herndon	J. M. Singer	E	127	127	104	219	160	127	127	104	219	160	160	527	76	451	451	1540	1540	10000	10000	10000	26		
<b>Mausdale-Ridgeville</b>																										
27	St. John's, Mausdale	T. G. Jones	F	7	7	2	2	4	+6	185	21	162	128	64	572	65	639	310	2600	3100	50000	50000	50000	27		
28	St. James, Ridgeville	T. G. Jones	F	8	3	1	1	6	+1	149	8	131	108	55	568	8	550	368	1820	2220	15000	15000	15000	28		

SUSQUEHANNA SYNOD—Continued

No.	LOCATION NAME OF CHURCH	Pastor	MEMBERSHIP AND GROWTH											CONTRIBUTIONS AND PROPERTY VALUES													
			Accessions				Losses				Net Gain + Net Loss -	Membership December 31, 1952	Infant Baptisms	Members Communing At Least Once in 1952	Total Sunday Church School Enrollment	Average Church School Attendance	Students for the Ministry	Amount of Apportionment	Paid on Apportionment	World Service Fund	Total Benevolences	Debt Paid: Principal and Interest	Current Expenses	Total Congregational Expenses	Value of Parsonage	Value of All Other Church Buildings and Real Estate	Total Debt
			a) By Confirmation	b) By Transfer	c) By Renewal of Profession	a) By Death	b) By Transfer	c) By Erasure																			
29	McAdoo-Shepton	F. J. Heckman	14	3	2	3	2	6	147	11	149	50	40	1	550	550	678	1040	4251	5291	75000	75000	29				
30	Christ, McAdoo		2	2	1	4	2	2	107	6	101	60	1	298	144	200	200	1757	2257	30000	30000	30					
31	St. James, Shepton		1	1	1	1	2	1	65	1	60	60	1	227	227	271	271	1187	3387	7700	7700	31					
32	Milnesville, St. John-on-the-Mtn.	H. A. Shiffer, Sup.	10	5	3	6	8	2	567	13	475	278	173	1	1942	1942	4179	2340	13363	16791	175000	175000	32				
33	Milton, St. John's	C. T. Moyer	6	3	10	1	12	14	339	13	251	153	90	1	1314	867	1313	80	5870	13795	100000	100000	33				
34	Mt. Carmel, Grace	R. E. Detrey	1	1	1	1	1	13	119	8	87	69	52	1	526	536	809	.....	4299	4491	7000	15000	34				
35	Nanticoke-Plymouth	H. J. Leimbach	8	2	2	3	7	7	184	13	146	71	42	1	703	703	923	.....	3908	5185	8000	30000	35				
36	First, Plymouth		5	2	4	2	5	11	133	2	105	50	35	472	283	457	457	4928	6983	5000	5000	36					
37	Nesopeck-Mountain Grove	C. W. Heller	7	6	4	1	5	5	153	7	138	97	52	486	486	82	903	1278	1367	1658	15000	18500	800	37			
38	First, Nesopeck		6	6	1	2	5	6	151	4	130	75	48	547	547	73	860	1367	1658	15000	26000	26000	38				
39	Mt. Zion, Nesopeck, R.D. 1		2	2	1	2	2	2	77	1	58	40	38	266	266	14	363	1095	1563	10000	10000	10000	39				
40	St. Paul's, Red Rock		11	5	1	2	6	6	169	7	154	132	85	596	596	101	914	1796	2490	65000	65000	40					
41	Grace, Millgrove	C. W. Sigler	5	2	2	2	2	2	223	5	194	216	136	802	802	91	1351	2633	3040	10000	50000	50000	41				
42	St. Paul's, Numidia		4	2	2	3	2	3	144	7	112	130	85	476	476	.....	540	3100	1835	5025	15000	15000	42				
43	Orangeville	M. S. Gerhart	7	5	3	1	4	3	104	6	67	123	41	355	93	.....	143	250	1157	1407	7500	7500	43				
44	St. James, Orangeville, R.D.		4	2	2	2	2	2	71	.....	55	95	35	266	266	.....	304	.....	1041	1041	7000	7000	44				
45	Zion, Orangeville, R.D. 2		1	4	2	3	1	1	126	4	118	141	78	458	313	77	600	125	2072	6381	40000	40000	45				
46	Paradise, Milton, R.D.	C. F. Glass	12	9	1	3	1	21	267	9	219	147	82	834	457	72	716	1380	3440	5408	15000	65000	1000	46			
47	Trinity, Turborville		8	1	1	2	1	1	80	1	78	103	74	280	280	47	582	1094	1304	70000	70000	47					
48	Paxinos-Augusta	A. K. Helmbold	1	1	1	1	1	1	25	30	19	10	151	60	60	10	151	255	700	3500	35000	35000	48				
49	Lantz, Suburb, R.D. 1		2	3	1	1	1	1	61	3	49	60	65	195	195	33	456	750	1364	15000	15000	49					
50	Jacob, Reed's Station		5	2	2	2	2	2	127	2	116	165	103	408	408	69	646	1697	2492	35000	35000	50					
51	St. Elias, Baker's Ferry		5	3	2	2	2	2	37	1	29	68	33	135	135	23	210	589	912	25000	25000	51					
52	St. Peter & Paul, Paxinos		2	2	2	2	2	2	106	2	103	51	30	344	51	30	170	1788	1980	15000	15000	52					
53	Zion, Augustaville	H. A. Bump	3	6	3	3	9	9	223	1	24	25	18	572	572	97	850	2424	386	8000	30000	30000	53				
54	Ringtown		5	5	11	5	11	11	170	3	151	130	80	572	572	97	850	2424	386	8000	24000	24000	54				
55	Immanuel, Nuremberg		2	2	2	2	2	2	28	.....	29	36	20	103	163	.....	118	483	483	3000	3000	2000	55				

SUSQUEHANNA SYNOD—Continued

No.	LOCATION NAME OF CHURCH	Pastor	Urban or Rural (See Code)	MEMBERSHIP AND GROWTH										CONTRIBUTIONS AND PROPERTY VALUES										No.	
				Accessions				Losses				Net Gain— Net Loss—	Membership December 31, 1952	Infant Baptisms	Members Communing At Least Once in 1952	Total Sunday Church School Enrollment	Average Church School Attendance	Students for the Ministry	Amount of Apportionment	Apportionment	World Service Fund	Total Benevolences	Debt Paid: Principal and Interest		Current Expenses
a) By Confirmation	b) By Transfer	c) By Renewal of Profession	a) By Death	b) By Transfer	c) By Resure	a) By Death	b) By Transfer	c) By Resure	a) By Confirmation	b) By Transfer	c) By Renewal of Profession													a) By Death	
56	St. Johns, St. John's	O. E. Miller	F	14	5	4	59	54	310	6	253	160	118	1243	323	37	597	4769	4685	9647	20000	60000	7000	56	
57	Seranton, First	E. G. Meissner	A	3	11	21	198	29	198	9	190	85	49	817	817	25	1229	7048	7248	20000	50000	0	57		
58	Trinity	B. E. Kurkowski	A	7	13	6	20	20	614	27	505	337	176	2190	2190	374	2933	9120	10494	14500	143000	0	58		
59	Shamokin, St. John's	H. C. Baer	B	41	7	18	32	26	1868	49	1161	762	336	6021	6021	1020	15649	20692	24489	40000	400000	0	59		
60	Salem	L. C. Brumbaugh	B	33	4	5	8	17	700	36	604	331	240	2396	2396	232	3315	6893	8225	16035	10000	240000	5500	60	
61	Strawberry Ridge	R. W. Johnson	F	2	1	4	3	65	95	2	76	50	25	351	163	228	1656	1656	1676	10000	10000	0	61		
62	Emanuel, Bloomsburg, R.D. 1	Trinity, Strawberry Ridge	F	1	2	12	205	13	134	84	162	134	84	770	403	12	509	2605	3672	20000	20000	0	62		
63	Sunbury, First	S. E. Mackey	C	15	10	8	11	25	680	14	498	359	195	2432	2432	486	5072	1208	14071	17766	20000	4000	63		
64	Taylor, St. Paul's	J. G. Reed	D	1	3	2	1	5	286	13	233	176	105	937	962	243	1897	941	6817	9761	18000	4000	64		
65	Uniontown	J. R. Bucher	D	1	3	2	1	5	286	13	233	176	105	937	962	243	1897	941	6817	9761	18000	4000	64		
66	R.D.	St. Luke's (Malta), Dalmatia	F	1	1	1	1	1	80	3	67	110	65	337	337	57	442	110	110	110	10000	0	65		
67	Salem, Pillow	F	F	1	1	1	1	1	119	2	96	125	51	408	408	69	535	1017	1117	8000	30000	0	66		
68	Trinity, Dalmatia	E	E	4	4	4	8	152	125	250	135	51	568	568	96	744	1000	1750	1000	1750	50000	200	67		
69	Zion (Stone Val.) Hickory Cor.	F	F	1	1	1	1	1	204	8	163	250	131	710	725	120	1077	1579	1579	50000	50000	7700	68		
70	Wapwallopen	R. D. Kehler	E	11	2	3	9	1	113	3	83	174	115	469	469	79	548	1142	1142	5000	5000	0	69		
71	Emmanuel, Dorrance	E	E	4	2	1	42	5	42	37	58	37	58	156	156	87	265	534	752	18000	18000	0	70		
72	Mt. Zion, Slocum	E	E	4	2	1	42	5	42	37	58	37	58	156	156	87	265	534	752	18000	18000	0	70		
73	St. John's, Wapwallopen	F	F	5	1	2	82	6	82	6	70	60	48	327	54	66	512	1179	1262	6000	15000	0	71		
74	St. Mark's, Pond Hill	F	F	2	2	2	107	1	107	105	101	77	391	391	66	512	1179	1262	7500	7500	0	72			
75	St. Peter's, Hobbie	F	F	2	2	2	107	1	107	105	101	77	391	391	66	512	1179	1262	7500	7500	0	72			
76	Watsonville	V. A. Ruth	F	2	1	1	2	2	92	1	81	109	48	291	291	26	472	1387	1580	20000	20000	0	74		
77	St. John's, McEwensville	F	F	7	3	6	10	1	276	9	220	198	138	916	916	192	1703	6487	6487	80000	80000	750	75		
78	Trinity, Watsonville	D	D	9	16	4	7	14	89	2	79	60	48	284	286	48	512	203	344	10000	10000	0	76		
79	Weatherly	A. G. Sandrock	F	1	1	1	1	1	37	27	27	60	48	107	107	20	188	203	344	10000	10000	0	76		
80	St. John's, Weatherly, R.D. 2	F	F	4	3	3	7	7	89	2	79	60	48	284	286	48	512	203	344	10000	10000	0	77		
81	St. Matthew's, Weatherly, R. 1	D	D	9	16	4	7	14	89	2	79	60	48	284	286	48	512	203	344	10000	10000	0	77		
82	Salem, Weatherly	D	D	9	16	4	7	14	89	2	79	60	48	284	286	48	512	203	344	10000	10000	0	78		
83	W. Hazleton, Christ's Memorial	R. H. Aulenbach	D	10	8	2	8	5	465	21	370	222	173	1626	1626	75	2431	6526	9875	10000	86000	2400	79		
84	St. Paul's	R. D. Abernethy	D	8	2	1	15	30	316	12	330	190	130	1335	405	683	4590	11590	12000	90000	90000	7000	80		
85	Wilkes-Barre, First	C. O. Tresler	B	10	19	8	8	8	679	13	625	243	140	2347	2347	399	3327	10150	11000	20000	150000	0	81		
86	St. Luke's	F. R. Daugherty	B	11	2	1	2	10	200	10	172	84	45	671	671	821	821	8000	10949	8000	100000	2400	82		
Totals				475	300	133	280	465	410	247	19397	682	15964	12933	7209	17	69432	50755	8711	103739	53333	293913	5039500	137300	

TEXAS SYNOD

No.	LOCATION NAME OF CHURCH	Pastor	MEMBERSHIP AND GROWTH											CONTRIBUTIONS AND PROPERTY VALUES											
			MEMBERSHIP AND GROWTH											CONTRIBUTIONS AND PROPERTY VALUES											
			Accessions		Losses			Net Gain +						Urban or Rural (See Code)			Urban or Rural (See Code)			Urban or Rural (See Code)					
			a) By Confirmation	b) By Transfer	c) By Renewal of Profession	a) By Death	b) By Transfer	c) By Resure	Net Gain +	Membership December 31, 1952	Infant Baptisms	Members Communing At Least Once in 1952	Total Sunday Church School Enrollment	Average Church School Attendance	Students for the Ministry	Amount of Apportionment	Apportionment Paid on World Service Fund	Total Beneficences	Debt Paid: Principal and Interest	Current Expenses	Total Congregational Expenses	Value of Parsonage and Real Estate	Value of All Other Church Buildings and Real Estate	Total Debt	
1	New Orleans, Bethany	J. B. Washburn	4	10	73	4	2	2	+79	206	10	149	75	38	..	700	557	121	763	4908	6039	15000	25000	35000	1
2	Bethel	O. C. Laubengayer	4	13	6	3	3	2	+15	164	6	145	60	48	..	538	538	90	950	2871	4323	68000	68000	65000	2
3	First	H. F. J. Rest	7	9	18	14	9	2	+9	591	6	472	363	143	1	3158	3158	900	5713	12779	47685	20000	250000	32011	3
4	Jackson Avenue	L. F. Moodschieder	A	22	1	33	22	..	-32	592	24	612	284	201	..	3302	3403	506	4839	13327	144907	400000	400000	32011	4
5	Little Farms Park	V. Geier	A	15	18	2	1	16	+14	339	23	270	254	115	..	1100	1104	215	1828	6286	29596	150000	350000	6	
6	Metairie	N. A. Maunz	A	12	3	4	5	3	+6	143	7	117	107	75	..	680	680	61	848	4317	4700	18500	12000	7	
7	St. John's	F. J. Abele	A	14	10	10	10	12	+2	546	36	532	251	134	..	2539	2584	338	4017	13344	20416	35000	165000	140	
8	St. Matthew's	Vacant	A	8	5	7	5	3	+12	363	18	363	196	82	..	1537	1163	198	1583	1775	5786	7561	20000	90000	5000
9	St. Paul's	A. A. Blome	A	16	7	6	20	12	-6	940	33	815	576	248	3	3886	3886	586	6617	6448	13513	24344	22000	300000	27661
10	Salem	G. P. Ellerbrake	A	8	6	24	6	10	+14	343	15	298	153	102	..	1523	1524	254	2748	2290	9648	13231	25000	100000	8980
11	Trinity	A. J. Scherer	A	8	6	24	6	10	+14	343	15	298	153	102	..	1523	1524	254	2748	2290	9648	13231	25000	100000	8980
12	Biloxi, First Evan. Luth.	V. T. Kissel	B	10	..	..	1	1	-2	43	13	40	40	24	..	498	440	72	559	1800	2580	6000	15000	50000	12
13	Back Bay Mission	V. T. Kissel	B	10	..	..	1	1	+10	63	22	50	450	344	..	281	286	78	477	2150	2353	17000	50000	..	13
14	Bearley, Friedens	D. T. Grunwald	F	13	3	1	1	2	-3	195	6	169	104	68	1	675	218	123	474	2573	2573	6000	22000	9300	14
15	Ben Arnold, United	A. A. Petrich	F	38	..	..	..	..	+38	198	3	127	213	140	..	750	750	125	997	2231	24257	15000	60000	..	
16	Bryan, Mission	R. F. Buck	F	..	..	..	..	..	..	..	..	..	..	..	..	..	..	..	..	..	..	..	..	..	
17	Burlinson County Parish	H. M. Nottrott	F	5	5	7	2	..	..	68	6	60	90	28	..	152	76	33	181	425	428	4000	4000	..	
18	Immanuel, Lyons	St. Stephen's, Mound Prairie	F	6	6	1	1	2	+5	64	4	64	87	30	..	191	191	29	254	695	970	6000	19		
19	Salem, Birch	St. Stephen's, Mound Prairie	F	4	1	7	1	3	-17	75	3	76	94	19	..	281	142	52	237	877	1388	10000	19		
20	Burton, St. John's	E. H. Schwengel	E	10	2	8	4	6	9	466	4	407	131	82	..	1365	1365	227	1728	4113	12945	7000	21500	20	
21	Cibolo, St. Paul's	O. J. Krueger	F	6	4	4	4	5	+1	471	11	307	105	62	..	1239	1239	252	1702	5025	5051	7000	21000		
22	Clifton, Zion	O. Schulze, Supply	F	6	3	13	3	2	+11	203	5	175	90	65	..	755	755	267	1122	3213	3849	5000	20000		
23	Corpus Christi, St. Paul's	E. A. Mayer	A	7	38	5	9	..	+41	117	2	110	79	49	2	647	647	63	835	2126	5531	9000	19075		
24	Coupland, St. Peter's	R. Mohr	F	13	..	8	..	10	-11	310	11	280	126	82	1	1041	835	..	1185	2914	3341	10000	41000		
25	Christ, Cypress	*F. O. Winkelman	F	4	..	4	..	6	-3	44	..	44	37	32	..	160	163	42	316	1147	1917	12000	3400		
26	Trinity, Hoekley	Trinity, Hoekley	F	1	..	1	..	10	-10	15	..	15	..	..	..	77	77	16	149	700	720	8000	..		
27	Dallas, Church of the Master	D. F. Koelling	A	7	17	6	7	3	+16	331	4	200	195	125	1	1723	1760	626	3569	9611	9611	18700	135000		
28	Eddy-Lorena	R. R. Winkelman, Supplied	A	7	17	6	7	3	+16	331	4	200	195	125	1	1723	1760	626	3569	9611	9611	18700	135000		
29	St. Paul's, Cego	Eddy-Lorena	F	..	..	5	1	5	-1	88	3	88	107	60	..	323	183	30	315	1238	2091	13500	..		
30	Zion, Cottonwood	St. Paul's, Cego	F	..	..	5	1	5	-1	88	3	88	107	60	..	323	183	30	315	1238	2091	13500	..		
31	Fort Worth, St. John's	C. McNelly	A	3	4	7	6	2	+8	256	11	212	92	50	..	1448	1448	..	1504	11696	24311	30000	56415		
32	Gay Hill, Friedens	F. W. Wuerz	F	6	2	6	2	..	+4	90	6	82	50	38	..	263	263	48	350	1229	1755	3500	6000		
33	*Geronomo, Friedens	R. F. Kuretsch	F	11	8	5	4	9	+5	381	16	316	130	87	..	1379	798	100	1798	5285	6508	3500	95000		

TEXAS SYNOD—Continued.

No.	LOCATION NAME OF CHURCH	Pastor	Urban or Rural (See Code)	MEMBERSHIP AND GROWTH							CONTRIBUTIONS AND PROPERTY VALUES															
				Accessions		Losses		Net Gain - Net Loss +	Membership December 31, 1952	Infant Baptisms	Members Communion At Least Once in 1952	Total Sunday Church School Enrollment	School Attendance	Students for the Ministry	Amount of Apportionment	Apportionment	World Service Fund	Total Benevolences	Debt Paid: Principal and Interest	Current Expenses	Total Congregational Expenses	Value of Parsonage and Real Estate	Value of All Other Church Buildings	Total Debt		
a) By Confirmation	b) By Transfer	c) By Renewal	a) By Death	b) By Transfer	c) By Easure	a) By Confirmation	b) By Transfer																		c) By Renewal	a) By Death
34	Houston, Bethel	C. H. Schumacher	A	11	4	28	7	11	4	+21	454	9	377	315	170	2127	1739	224	2245	4238	12082	37686	25000	182500	37373	
35	Christ	A. B. Meyer	A	4	23	2	1	5	5	+19	121	2	116	85	64	940	940	156	1706	2514	6378	9853	18000	85000	14700	
36	First	D. Palzer	A	16	5	2	13	6	3	+11	943	41	846	423	191	4252	4252	728	10663	5720	17544	23072	15000	50000	36000	
37	South Park	E. L. Woelke	A	27	4	4	3	6	3	+31	31	28	38	38	21	39	25	.....	29	466	466	211	20000	14800	38	
38	St. John's Ev. Luth., White Oak	W. J. Lathé	E	1	12	25	2	4	5	+25	287	12	198	140	100	1	1	156	1706	2514	6378	9853	18000	85000	14700	
39	St. Peter's, Houston	St. John's	B	7	2	7	2	5	21	+23	170	8	168	85	64	545	229	116	545	2226	2226	2889	3000	16000	40	
40	Kurton, Zion	T. Schlundt	B	7	2	7	2	5	21	+23	170	8	168	85	64	545	229	116	545	2226	2226	2889	3000	16000	40	
41	Lewisville, Friedens	R. D. Winkelmann	E	4	3	7	4	5	1	+8	139	4	96	70	65	454	400	70	554	3824	2046	1000	6000	3000	41	
42	Lockhart, Christ	E. H. Wierth	E	4	3	7	4	5	1	+8	139	4	96	70	65	454	400	70	554	3824	2046	1000	6000	3000	41	
43	Manor, St. John's, Richland	E. O. Elben	E	4	3	7	4	5	1	+8	139	4	96	70	65	454	400	70	554	3824	2046	1000	6000	3000	41	
44	Marion, Redeemer	Vacant	E	6	5	1	7	2	76	-79	323	16	248	109	44	1	1	131	701	1284	3975	4541	6000	40000	3000	43
45	Marlin, St. Paul's	G. E. Fuchs	E	6	5	1	7	2	76	-79	323	16	248	109	44	1	1	131	701	1284	3975	4541	6000	40000	3000	43
46	Needville, Immanuel	W. E. Schulze	E	5	9	15	3	11	6	+9	394	35	364	310	240	1748	358	142	1890	4617	5473	15000	25000	500	44	
47	New Braunfels, First	C. Burké	C	122	6	26	32	21	1	+101	1369	33	1076	346	253	4000	4000	666	185	5400	20768	20768	18000	150000	46	
48	Niederwald, nr. Kyle, St. John's	E. G. Klotzpe	F	3	2	1	1	1	1	+3	173	3	130	75	55	597	450	100	920	2380	2630	8000	20000	20000	48	
49	Orange Grove-Tynan	C. J. Freudenberg	E	9	2	3	1	5	5	+8	148	8	130	88	30	441	441	73	616	2681	3345	5250	10000	10000	49	
50	Peaces, Tynan	Luther, Orange Grove	E	6	1	5	2	7	7	+7	59	7	59	32	29	244	244	40	365	1784	1921	6000	6000	6000	50	
51	Otto, R.D. 1, St. John's	E. M. Schaefer	F	10	5	5	2	17	13	+13	172	7	171	154	81	564	400	228	1046	3576	6410	12000	45000	45000	51	
52	Foth, R.D., Friedens	M. P. Kniker, Sup.	F	6	13	4	1	1	1	-1	48	1	42	12	10	198	75	26	121	501	501	3560	7000	7000	52	
53	Riesel, Peace	P. A. Mohr	F	6	13	4	1	1	1	-1	48	1	42	12	10	198	75	26	121	501	501	3560	7000	7000	52	
54	Rosenberg, St. John's	F. Nagy	D	6	3	4	1	3	6	+1	140	3	116	78	54	500	500	93	750	630	2560	33330	5000	35000	10500	53
55	Rowna, Zour	O. P. Schroerluke	F	6	3	4	1	3	6	+1	140	3	116	78	54	500	500	93	750	630	2560	33330	5000	35000	10500	53
56	San Antonio, Bethany	M. P. Kniker	F	2	17	25	3	3	4	+34	265	4	214	155	109	1157	1160	280	2031	3505	6801	10869	20000	125000	15000	56
57	Community	P. R. O. Daussman	A	17	7	8	4	13	29	+12	450	17	210	140	105	1411	800	200	1279	4760	6029	8000	33000	33000	57	
58	Schulenberg, St. Paul's	W. C. Anderson	D	14	8	7	6	4	8	+23	244	8	189	120	88	1159	1159	197	1518	4812	5263	15000	60000	3500	58	
59	Seguin, Cross	R. R. Mueller	C	8	9	7	6	4	1	+1	167	2	119	142	92	626	626	78	1033	1738	4324	7336	10000	25000	6000	60
60	Spring, Immanuel	H. G. Borne	F	1	1	3	4	1	1	+3	132	3	90	63	55	428	250	78	371	1155	2504	3763	11000	25000	7000	61
61	Uhlard, St. John's	C. H. Kluge	B	2	14	10	3	3	3	+18	309	1	281	177	115	1148	1148	194	2056	1169	7395	8663	15130	5000	4100	62
62	Waco, Zion	Vacant	B	2	14	10	3	3	3	+18	309	1	281	177	115	1148	1148	194	2056	1169	7395	8663	15130	5000	4100	62
63	R.D. 2, St. John's, Robinson	R.D. 2, St. John's, Robinson	F	7	2	9	3	3	5	+6	355	10	352	210	139	1177	1177	197	1650	4500	5872	14057	5000	50000	500	64
64	Washington, Friedens	P. Piepenbrok	F	7	2	9	3	3	5	+6	355	10	352	210	139	1177	1177	197	1650	4500	5872	14057	5000	50000	500	64
65	Weimar-New Biellau	C. Emigholz	E	10	7	7	1	1	1	+17	197	9	135	129	60	758	557	108	723	3339	3353	7000	40000	40000	65	
66	Weimar Ev. Luth., Weimar	*Trinity, Ev. Luth., New Biellau	E	5	1	5	2	2	2	-2	224	4	60	26	16	280	225	7	259	1093	1787	5500	5500	5500	66	
67	West-Gerald	J. G. Mueller	F	5	1	5	2	2	2	-2	224	4	60	26	16	280	225	7	259	1093	1787	5500	5500	5500	66	
68	St. Paul's, Gerald	St. Paul's, Gerald	F	5	1	5	2	2	2	-2	224	4	60	26	16	280	225	7	259	1093	1787	5500	5500	5500	66	
69	St. Peter's, West	St. Peter's, West	F	5	1	5	2	2	2	-2	224	4	60	26	16	280	225	7	259	1093	1787	5500	5500	5500	66	
70	Woodshoro, Christ	J. Dippel	E	7	3	8	1	2	2	+15	106	3	44	45	24	397	397	.....	468	989	2386	3978	10000	20000	4675	69
	Totals			482	386	437	272	248	315	+470	16777	616	13900	8850	5357	113	63618	59108	10500	95026	91619	315103	897828	670450	4084350	481880

WEST NEW YORK SYNOD

No.	LOCATION NAME OF CHURCH	Pastor	Urban or Rural (See Code)	MEMBERSHIP AND GROWTH												CONTRIBUTIONS AND PROPERTY VALUES								No.									
				Accessions						Losses						Net Gain +	Membership December 31, 1952	Infant Baptisms	Members Commung At Least Once in 1952	Total Sunday Church School Enrollment	Average Church School Attendance	Students for the Ministry	Amount of Apportionment		Paid on Apportionment	World Service Fund	Total Benevolences	Debt Paid: Principal and Interest	Current Expenses	Total Congregational Expenses	Value of Parsonage	Value of All Other Church Buildings and Real Estate	Total Debt
				a) By Confirmation	b) By Transfer	c) By Renewal of Profession	a) By Death	b) By Transfer	c) By Erasure	a) By Death	b) By Transfer	c) By Erasure																					
<b>New York</b>																																	
1	Attica-Orangeville	Vacant	D	1			1	2		-2	204	7	137	76	66					575	575	96	96	721	4507	8007	8000	25000	1				
2	St. Paul's, Attica		F	1			1			-1	91	5	75	57	22					250	250	42	42	261	2100	3648	15000	15000	2				
3	Immanuel, Orangeville		B	6			8	2		+2	287	14	225	120	70					1208	985	52	52	1247	7599	9999	10000	175000	10000	3			
4	Auburn, St. Luke's	R. A. Philbrook	F	2			5	3		-6	57	1	50	18	12					262	44			186	1181	1181	2000	10000	4				
5	Bennington-Sheldon	Supplied	F	2			2	2		-4	107	3	111	30	16					444	444	70	70	514	2665	2665	12000	14000	5				
6	St. John's, Sheldon		F	4			1	1		+10	81	5	43	37	30					100	100	56	56	181	3280	4407	5000	15000	6				
7	Boston, St. Paul's	R. H. Whitney, Sr.	F	6			6	2		-5	210		175	100	42					923	718	151	151	1006	6746	7888	7500	75000	7				
8	Buffalo, Bethany	C. B. Bryant	A	6			6	2		+53	605	22	510	301	146					2488	2200	415	415	2981	11146	11857	25000	170000	8				
9	Bethlehem	J. W. Kuck	A	8			7	12		+8	313	13	247	153	87					1318	1318	64	64	1580	7592	7686	12000	50000	4800	9			
10	Calvary	W. R. Walsh	A	4			10	5		+26	535	15	450	239	139					2451	2451	240	240	3899	10498	11174	100000	100000	10				
11	Christ	C. G. Vogelmann	A	18			10	10		-10	390	13	275	148	88					1793	1600	294	294	2426	9267	10235	15000	75000	11				
12	Enanuel	A. K. Beisheim	A	5			10	10		+7	105	9	105	24	15					200	200	50	50	474	4043	4095	8000	17000	12				
13	First Hungarian	B. Szigethy	A	1			2	15		+35	623	19	480	296	206					2200	2200	481	481	3271	6266	8725	16491	10000	190000	2000	13		
14	Grace (Delavan)	C. O. Bayard	A	33			6	12		+3	469	12	400	200	110					1908	1777	413	413	2768	5809	11474	17515	10500	145000	14			
15	Grace (Parkridge)	P. E. Strauch	A	7			3	7		+30	692	27	547	314	156					1318	1100	212	212	1953	6993	8060	12000	125000	1000	15			
16	Immanuel	P. G. Frankenfeld	A	7			3	6		-11	262	12	258	71	50					1298	700	110	110	1100	6855	7800	8000	35000	35000	16			
17	Jerusalem	H. J. Snitker	A	7			3	2		+5	293	7	168	159	93					1298	700	110	110	1100	6855	7800	8000	35000	35000	16			
18	Pilgrim	R. F. Roehner	A	5			11	12		-1	584	25	385	128	95					2686	1000	48	48	1399	540	17964	12000	175000	3200	17			
19	Riverside, Salem	A. B. Peabody	A	18			9	1		-6	83	6	70	50	35					403	142	65	65	239	4318	4920	10000	40000	40000	18			
20	St. Andrew's	R. E. Weisser	A	18			22	11		+41	537	22	415	476	261					2115	2125	380	380	3055	5439	14843	29815	8500	160000	46875	19		
21	St. James	F. Kramer	A	7			3	4		-1	264	2	200	119	85					800	440	51	51	491	1345	9193	10538	7000	65000	10470	20		
22	St. John's (Amherst St.)	H. L. Hess	A	4			3	2		-13	529	11	376	190	85					2285	1783	381	381	2548	914	8353	9810	13000	300000	5312	21		
23	St. John's (Good Ave.)	F. H. Graeper	A	1			3	14		-16	175	11	90	60	45					1068	854	159	159	1385	6214	6468	13000	29000	29000	22			
24	St. Luke's	W. M. Jeschke	A	12			8	9		+30	692	27	547	314	156					2630	2231	149	149	2901	16220	21720	18000	18000	23				
25	St. Matthew's	H. A. Fenske	A	5			19	12		-50	550	22	400	100	80					4077	2511	245	245	3409	1000	9700	14150	75000	2000	24			
26	St. Paul's	I. C. Tepas	A	7			19	28		-44	892	18	589	390	190					4007	3800	368	368	4940	17139	17524	15000	225000	25				
	St. Paul's and St. Mark's	R. H. Keller	A	4			11	23		-8	362	15	345	160	84					2005	2005	345	345	3458	15991	16481	9000	75000	75000	26			

WEST NEW YORK SYNOD—Continued

No.	LOCATION NAME OF CHURCH	Pastor	Urban or Rural (See Code)	MEMBERSHIP AND GROWTH											CONTRIBUTIONS AND PROPERTY VALUES										No.	
				Accessions			Losses			Net Gain + Net Loss -	Membership December 31, 1952	Infant Baptisms	Members Communing At Least Once in 1952	Total Sunday Church School Enrollment	Average Church School Attendance	Students for the Ministry	Amount of Apportionment	Paid on Apportionment	World Service Fund	Total Benevolences	Debt Paid: Principal and Interest	Current Expenses	Total Congregational Expenses	Value of Parsonage		Value of All Other Church Buildings and Real Estate
27	St. Peter's	K. T. Taylor	A	10	3	9	12	8	99																-97	
28	St. Stephen's	C. R. Hammel	A	7	3	2	18	3	9	-9	421	15	385	135	95	2037	153	2016	8693	9693	10500	190000	7000	28		
29	Salem	P. C. Jordan	A	4	6	1	4	7	5	-5	216	5	189	85	63	1200	277	3145	9405	14231	18000	200000	7000	29		
30	Trinity	L. K. Møller	A	27	52	28	15	15	36	+36	1282	38	1121	335	245	4465	3059	3583	17948	108948	185000	300000	31			
31	Trinity United	R. Heckman	A	35	14	35	12	12	2	+2	842	54	820	561	285	3774	2800	650	13173	2800	14000	86800	18019	32		
32	West Side Hungarian	L. Vatai	B	7	35	5	4	2	2	+31	151	5	134	39	34	492	350	85	562	3651	4740	11178	60000	33		
33	First Hung., N. Tonawand.	L. Vatai	B	3	3	3	3	3	3	+3	46	45	45	45	45	224	224	38	342	2147	2147	40000	34			
34	Zion	A. A. Van Camp	A	7	2	10	12	8	2	-3	396	5	330	92	65	1950	1950	260	5874	250	11200	13950	2875	34		
35	Zoar	G. L. Tritchler	A	10	4	7	4	2	5	+10	302	8	262	131	52	1212	937	230	1494	1448	7955	15152	9000	4000	35	
36	Cattaraugus, St. John's	H. S. Dunn	E	20	2	5	1	1	26	+26	87	10	77	65	40	145	145	79	255	753	4583	13500	18000	36		
37	Dunkirk, St. John's	J. O. Reller	C	15	5	1	6	6	4	+5	394	14	252	191	98	1770	1655	295	2233	1200	8174	10215	25000	50000	37	
38	Ebenezer, Ebenezer	J. F. Steve	E	36	21	40	7	11	7	+72	775	36	468	380	232	2289	1238	363	6856	11373	14083	10000	75000	38		
39	Eden, St. John's	W. T. Hilfler	E	13	9	2	2	2	2	+20	188	6	140	120	60	518	518	44	629	740	5498	31077	12500	47000	39	
40	Elmira, First German	H. Grunwald	B	10	6	2	18	2	2	-2	522	28	363	172	115	2428	1861	363	3962	2442	13991	16763	18000	124000	6470	40
41	* Fayette, Christ Federated	J. B. Lamb	F	6	13	7	7	7	10	-12	224	24	179	143	81	78	27	51	51	700	750	26000	26000	41		
42	Gowanda, Trinity	M. Schiffman	D	6	13	7	7	7	10	-12	224	24	179	143	81	1031	749	111	941	2137	6615	9049	12000	61000	3200	42
43	Hamburg, St. James	P. W. Meisenheimer	D	25	14	16	11	5	39	+39	798	25	541	285	215	2801	2817	645	10099	375	11322	13267	15000	185000	43	
44	Hornell, St. Paul's	A. Sennewald	C	4	1	8	2	2	2	+9	192	11	160	75	59	836	836	130	1111	4227	4659	20000	200000	44		
45	Kenmore, Kenilworth	C. O. Zechiel	B	5	32	15	2	3	2	+45	153	5	130	158	112	320	350	85	510	900	2765	77025	12000	98000	37000	45
46	Kenmore	T. T. Lehmann	B	9	13	15	6	20	10	+1	351	22	290	135	87	1417	1063	52	1319	8220	8370	75000	75000	46		
47	Lockport, St. Peter's	H. L. Siegner	B	9	2	9	10	4	4	+6	255	12	230	111	77	1296	600	72	759	4157	4498	9800	42500	47		
48	North Tonawanda, Friedens	C. E. Berges	C	24	5	20	9	2	15	+23	624	30	493	236	155	2850	2850	706	4149	2500	12150	32907	23700	105300	2500	48
49	St. Peter's	C. F. Kriete	B	13	3	10	2	2	11	+11	264	4	206	142	105	1124	726	171	1035	5748	6012	14000	60000	49		
50	* Orchard Park, Emmanuel	A. H. Juergens	E	39	39	39	39	39	39	39	39	39	39	39	39	126	126	35	35	6302	6491	18000	65000	50		
51	Rochester, Christ	B. J. Tepas	A	4	7	3	3	2	2	-17	257	11	195	95	72	932	216	49	901	6302	6491	18000	65000	1000	51	
52	Dewey Avenue	G. F. Roser	A	4	1	6	2	2	2	+7	136	7	97	40	25	775	610	38	734	8844	14257	150000	1000	52		
53	Emmanuel	H. R. Yoss	A	6	4	29	17	17	17	-36	283	13	211	135	85	1973	1760	100	2077	12329	14899	150000	10000	53		
54	St. Paul's	A. G. Schmaake	A	10	10	12	8	4	15	+5	556	26	485	274	135	2600	2600	434	6196	10740	15812	10000	120000	54		



WEST NEW YORK SYNOD—Continued

No.	LOCATION NAME OF CHURCH	Pastor	Urban or Rural (See Code)	MEMBERSHIP AND GROWTH										CONTRIBUTIONS AND PROPERTY VALUES										No.			
				Accessions			Losses			Net Gain + Net Loss -	Membership December 31, 1952	Infant Baptisms	Members Communing At Least Once in 1952	Total Sunday Church School Enrollment	Average Church School Attendance	Students for the Ministry	Amount of Apportionment	Paid on Apportionment	World Service Fund	Total Beneficences	Debt Paid: Principal and Interest	Current Expenses	Total Congregational Expenses		Value of Parsonage	Value of All Other Church Buildings and Real Estate	Total Debt
a) By Confirmation	b) By Transfer	c) By Renewal of Profession	a) By Death	b) By Transfer	c) By Erasure	a) By Confirmation	b) By Transfer	c) By Renewal of Profession	a) By Death															b) By Transfer			
55	Salem.....	P. M. Schroeder.....	A	31	17	36	74	42	13	-45	2944	77	1900	1265	535	1	11451	8400	750	15351	43550	95550	672500	250000	25000	55	
56	Trinity.....	C. G. Haass.....	A	11	2	14	15	5	15	-8	534	30	402	248	107	1	2353	1862	313	4802	6537	15321	16000	250000	5000	56	
57	Rome, Trinity.....	E. J. Tallis.....	B	5	8	7	6	3	11	+11	132	7	103	74	42	..	570	570	65	714	5691	7044	43000	30000	5320	57	
58	Shawnee, St. Paul's.....	E. Siders.....	F	..	2	2	..	..	6	-2	102	4	94	80	60	..	450	286	53	510	2546	10872	60000	60000	6000	58	
59	Syracuse, Friedens.....	R. L. Rebman.....	A	4	2	1	6	..	19	-18	300	12	267	101	60	2	1392	1455	168	3904	6248	8178	20000	140000	1600	59	
60	Tonawanda, Salem.....	W. F. Hetzel.....	C	35	13	28	19	18	25	+14	1510	73	1275	862	355	1	5558	5305	928	13098	17584	25071	15000	250000	5600	60	
61	St. Peter's.....	H. F. Zaugg.....	D	..	..	..	1	..	4	-5	21	..	13	..	..	..	138	141	24	183	700	883	10000	..	61		
62	Trinity, Sheridan Parkside Com.	H. F. Zaugg.....	C	4	7	9	..	2	..	+18	93	16	53	141	66	..	277	120	35	190	4568	5868	10000	..	7640	62	
63	Town Line, St. Paul's.....	M. R. Sennewald, S.	F	1	..	..	..	..	..	+1	33	1	26	..	..	..	112	..	..	165	585	665	8000	12000	..	63	
64	Wayland-Perkinsville.....	P. P. Frohne.....	E	2	..	8	..	2	4	+4	106	8	80	44	30	..	420	221	30	281	2037	3247	6000	30000	1700	64	
65	St. Peter's, Perkinsville.....	..	F	2	..	..	..	..	..	-2	55	2	45	..	..	..	208	103	62	167	1133	1133	5000	..	65		
66	Wendelville-Millersport.....	K. M. Kindt.....	D	7	4	4	..	4	..	+7	309	9	250	152	120	..	1146	991	155	1224	4039	4556	12000	90000	..	66	
67	*St. Paul's, R. 1, N. Tonawanda	..	E	1	..	1	..	..	2	..	49	2	38	18	17	..	183	70	37	107	1153	1153	40000	..	67		
68	*St. Stephen's, R. 1, E. Amherst	..	D	10	11	6	4	8	3	+12	278	13	190	155	84	..	900	808	60	2424	6246	6621	15000	60000	..	68	
69	West Seneca, St. Peter's.....	E. H. Spindler.....	..	..	..	..	..	..	..	..	..	..	..	..	..	..	..	..	..	..	..	..	..	..	..	..	69
70	Snyder, St. John's.....	J. S. Huebschmann.....	F	..	..	20	5	..	..	+15	128	4	82	49	25	..	315	285	125	456	1664	2587	5000	15000	..	70	
71	Erie, St. Paul's.....	W. A. Kratz.....	A	11	20	29	20	15	..	+25	581	28	548	214	166	2	2475	2475	424	3860	1543	14726	185000	..	71		
72	Erie-Fairview.....	A. F. Abele.....	A	10	14	6	12	8	11	-1	314	11	305	90	61	..	1248	1050	248	2160	5916	7168	14500	70000	..	72	
73	St. Luke's, Erie.....	..	F	..	..	5	1	6	..	..	25	5	25	35	25	..	113	113	55	230	630	1390	10000	..	73		
74	St. James, Fairview.....	..	C	7	1	3	2	..	11	-2	206	9	148	110	55	..	914	914	161	2289	4298	4533	10000	75000	..	73	
75	Warren, Emanuel.....	J. A. Berger.....	..	..	..	..	..	..	..	..	..	..	..	..	..	..	..	..	..	..	..	..	..	..	..	..	73
Totals.....				623	429	700	577	401	509	+265	27490	1064	21428	12183	6871	26	115314	96645	14879	182055	53632	578903	1087443	728132	7422300	279081	

*With Wells' Direction*  
**YOU**  
**CANNOT FAIL**  
*in a*  
**Fund-Raising Program**

When a church employs Wells Organizations to organize and direct its building fund program, that church remains a Wells client until its insured objective is reached. (Rarely are additional canvasses required, but they are directed by Wells without additional fee.)

Therefore your church cannot fail when it employs Wells to direct its fund-raising program. Moreover, ten out of eleven clients exceed their insured objectives on the first canvass, many raise *more than 150%* of their insured objectives.

Church leaders are invited to secure the counsel of Wells Organizations—without cost or obligation—before planning a major fund-raising program. Merely phone (collect) or write the nearest Wells office.

**Behind the Insured Objective**

Wells Organizations are dedicated exclusively to advising and assisting churches with their fund-raising programs—both building and budget. Wells methods are recognized as the most inexpensive, and spiritually constructive, of all organized fund-raising plans.



- CHICAGO, 222 N. Wells St., CEntral 6-0506
- WASHINGTON, D. C., 327 Wyatt Bldg., STerling 3-7333
- NEW YORK, Empire State Bldg., OXford 5-1855
- CLEVELAND, Terminal Tower, MAin 1-0490
- OMAHA, W.O.W. Bldg., JAcKson 3100
- FORT WORTH, Electric Bldg., FAnnin 9374
- ATLANTA, Mortgage Guarantee Bldg., ALpine 2728
- LOS ANGELES, Statler Bldg., MAdison 6-5686
- SAN FRANCISCO, 41 Sutter St., GArfield 1-0277
- KANSAS CITY, MO., Waldheim Bldg., VICTor 9666
- MINNEAPOLIS, Foshay Tower, GENEva 6604
- TORONTO, 330 Bay St., EMpire 6-5878
- WINNIPEG, Somerset Bldg., 93-6493

**REUTER  
 PIPE  
 ORGANS**

*The outstanding value in  
 the really fine pipe organs*

By all means investigate

**REUTER**

before you buy

**THE REUTER ORGAN  
 COMPANY**

Lawrence, Kansas

**HOOD  
 COLLEGE**

Frederick, Maryland

Confers the degrees of A.B., B.S. in Home Economics and B.S. in Nursing (combined college-hospital five year course). Approved courses in Education including practice teaching. Also courses in Home Economics, Art and Music.

Campus of 115 acres. Eighteen modern buildings. Ideally located forty-three miles from Washington and forty-five miles from Baltimore.

Fully accredited.

For information address

**THE REGISTRAR**

**Hood College Frederick, Md.**

# HEIDELBERG COLLEGE

TIFFIN, OHIO

A CENTURY OF SERVICE IN CHRISTIAN HIGHER EDUCATION  
LIBERAL ARTS AND SCIENCES



Heidelberg College offers a complete liberal-arts program with 30 departments of instruction, including 6 in Music, and 470 different courses of study. These include integrated courses in general education; complete programs in elementary, secondary, and religious education and in home economics and business administration; and preprofessional courses in medicine, law, dentistry, and engineering.

FULLY ACCREDITED

TRAINED AND EXPERIENCED FACULTY

MODERN PHYSICAL PLANT

THIRTY-FIVE ACRE CAMPUS

*For information write to:*

W. Terry Wickham  
*President*

William Nester  
*Director of Admissions*



## EDEN THEOLOGICAL SEMINARY

*Established 1850*

A Graduate School of Theology open to students of all denominations, offering also a two-year course for women in Christian Education and Church Social Work.

A fully accredited member of the American Association of Theological Schools.

**F. W. SCHROEDER, D.D., LL.D.**  
*President*

Webster Groves, Missouri



MT. OLIVET LUTHERAN CHURCH, MINNEAPOLIS, MINNESOTA - ARCHITECT: HUGO C. HAEUSER, MILWAUKEE, WISC.

### **WHEN YOU BUILD, REMODEL, OR RESEAT...**

Our Church Furniture Designers offer to you and your architect the benefits of our more than 65 years' experience. Many of America's most distinguished churches are more beautiful because of chancel furniture, architectural woodwork, and Bodiform pews or auditorium-type upholstered chairs with church-design ends, created by American Seating Company.

Write to us in detail about your plans. Let us tell you also about the many advantages of American Folding Chairs for church and Sunday school use.

*American Seating Company*

WORLD'S LEADER IN PUBLIC SEATING  
Grand Rapids 2, Michigan  
Branch Offices and Distributors in Principal Cities

## Benevolent Corporation of the South Illinois Synod

### *The Synod Organized for Benevolent Purposes*

The Officers of the Synod are the Officers of the Corporation.

The Corporation now owns the original tract of land in Belleville on which the Evangelical Center is located and where the Missionary Cottage was built and dedicated by the Women's Guild in 1953. It also owns the New Athens Home for the Aged at New Athens, Ill., providing room for 12 aged people; also, the Hitz Memorial Home at Alhambra, Ill., providing room for 24 aged people with nursing care.

The Corporation aims to establish Homes for the Aged in every part of the Synod as the means are extended by benevolent givers. Memorials to departed friends and relatives, bequests, legacies, and outright gifts will help in this Christian purpose. Applications for a place in the Homes should be made early. Offers of well-constructed large residences will be gladly considered from all parts of the Synod.

Applicants for residence apply to:

**HITZ MEMORIAL HOME**  
Rev. Guy J. Moyer  
Chairman Managing Committee  
Alhambra, Ill.

**NEW ATHENS HOME**  
Rev. Otto C. Bassler  
Chairman Managing Committee  
Waterloo, Ill.

*Send all gifts to:*

**MR. M. K. SCHWARZ, Treasurer**  
Box 66, O'Fallon, Ill.

## The Evangelical Hospital

•  
Marshalltown, Iowa

•  
Rev. C. H. Buchmueller  
*Superintendent*

•  
Sister Marie Woizechke  
*Director of Nursing*

•  
An institution devoted to the ministry  
of healing and the training for  
the Nursing profession.

*School of Nursing*  
*Fully Accredited*

Write for  
School of Nursing Catalog.

## **SVOBODA** CHURCH FURNITURE CO.

•  
ALTARS, REREDOS, DORSALS,  
PULPITS, RAILINGS,  
BAPTISMAL FONTS,  
HYMN BOARDS, ENVELOPE  
HOLDERS  
PEWS, LECTERNS,  
COLLECTION PLATES  
WOOD CARVINGS  
BOOKRACKS, KNEELERS  
SPRING CLIP HAT HOLDERS

•  
KEWAUNEE, WISCONSIN

## Fairview Park Hospital SCHOOL OF NURSING

3305 Franklin Boulevard  
Cleveland 13, Ohio



Nursing is the profession that engages the heart as well as the mind. Three year diploma course leading to R.N. Has State Board of Ohio approval and National Accreditation. Please write for catalog.

PHILIP VOLLMER, JR., Superintendent

## Stained Glass Manufacturers

*For Fifty Years Creators and Manufacturers of  
Stained Glass in Medieval and Modern Styles*

Expert Repairing by Trained Craftsmen.  
Protective Storm Glass Installed.

### **ENTERPRISE ART GLASS WORKS, INC.**

829 West Michigan Street

Milwaukee 3, Wisconsin

BR 1-0623

Established 1903

## St. Paul's Church Home

494 Ashland Avenue  
St. Paul 2, Minnesota

MRS. FRIEDA BURGESSON, *Superintendent*

The St. Paul's Church Home, founded in 1924, provides Christian care for fifty-five residents. Churches of the Northern Synod generously support this home for aged men and women. Your interest and gifts are always most welcome.

---

*..... Beauty and Comfort for Years and Years*



WACO **L.L. SAMS** TEXAS  
**AND SONS**

First Methodist Church  
Bryan, Texas

Architect  
Edward Bodet

The graceful beauty and simplicity of each piece of L. L. Sams & Sons furniture is carefully designed to harmonize with the architecture of the church . . . adding years and years of modern comfort and ageless reverence.

MANUFACTURERS OF DISTINCTIVE CHURCH FURNISHINGS

# Theological Seminary

Lancaster, Pennsylvania

Founded 1825

This School of Theology is a member of the American Association of Theological Schools. Its present Faculty consists of eight Professors and one Instructor and a full-time Librarian. The Swander, the McCauley, and the David Schneder Foundations provide annual courses of lectures.

The academic year 1953-54 is divided into three terms, the first running from September 14 to November 25, the second from November 30 to February 19, and the third from March 1 to May 19. The curriculum is divided into seven main departments: Old Testament, New Testament, Church History, Systematic Theology, Practical Theology, Christian Education, and Rural Church Work. Special courses are offered in the Department of Practical Theology: Evangelism, Ecumenics, Missions. Special courses are given in Church Music and supervised Field Work. Required and elective courses lead to the degrees of Bachelor of Divinity and Master of Religious Education. Daily worship in Santee Chapel, with pipe organ under the direction of a Fellow of the American Guild of Organists.

No charge for tuition. Rooms in Richards and Schnader Halls and board in Dietz Hall at moderate rates.

For further information address

**ALLAN S. MECK, D.D., LL.D., President**

## NOVELLO ART GLASS STUDIOS

Designers and Manufacturers  
of Leaded Art and Stained Glass

Repairing by Skilled Craftsmen

Protective Storm Glass Installed  
Sash and Sills Repaired  
Free Estimates Cheerfully Given

NOVELLO STUDIOS  
150-152 High Forest Street  
Winona, Minn.



NO KNEE CONTACT



WILL NOT TIP

Replace your old, heavy, obsolete tables with the new, modern MONROE FOLDING BANQUET TABLES—tables which are easily folded or set up, even by women when necessary.

Direct Prices To  
Churches, Schools,  
Clubs, Lodges,  
Societies, and  
All Organizations  
**Write for Catalog  
and Discounts**

Designed and Manufactured  
Exclusively By

**THE Monroe COMPANY**

84 CHURCH STREET • • • • COLFAX, IOWA



## Hoffman Orphanage

R. D. 1—Littlestown, Pa.

Our child care program is designed to promote the Christian welfare of children from Mercersburg, Potomac, and Central Penna. Synods. Voluntary contributions by church groups and individuals constitute our support. A friend's deed meets a child's need at Hoffman Home.

Attractive Annuity Rates Available.  
Write for Particulars.

Rev. Arthur Leeming, Supt.

## THE PAYNE-SPIERS STUDIOS Inc.

DESIGNERS AND  
CRAFTSMEN OF FINE

## STAINED GLASS

ALTAR FURNISHINGS

BRONZE MEMORIAL TABLETS

... Since 1889 ...

STUDIOS AT  
48-54 EAST 13th STREET  
PATERSON 3, NEW JERSEY

Every  
Wicks Organ  
is specifically  
designed to  
meet the  
individual  
need.



## Here is... T O N A L B E A U T Y

Genuine, century-old character of tone is inherent in the WICKS ORGAN, coupled with the most modern DIRECT ELECTRIC ACTION yet designed. Economy of operation, plus unfailing reliability makes this great organ the choice of thousands of churches everywhere. Prices start at

**\$2975**

*There is a Wicks Representative in your area. Please consult your telephone Directory or write to the Factory.*

**WICKS  
ORGANS**

**WICKS ORGAN COMPANY**

HIGHLAND, ILLINOIS



## *Merely Push a Button to* **RING CHURCH BELLS**

Verdin Bell Ringers electrically ring cast bells weighing 100 to 40,000 pounds. Merely pushing a button gives perfectly timed ringing. No horns or amplifiers. Present bells used. Reasonable cost. Free catalog.

### **2,000 CHURCHES ENJOY VERDIN CONVENIENCE**

*Saves labor . . . eliminates hand ringing and janitor problem. Push buttons conveniently located.*

**WE CAN FURNISH  
NEW CAST BELLS**

**THE I. T. VERDIN COMPANY**  
542 Dandridge St. Cincinnati 10, Ohio

 **OLD TOWER CLOCKS ELECTRIFIED • NEW TOWER CLOCKS FURNISHED**



# **VERDIN**

## **ELECTRIC BELL RINGERS**

*Church Painting and Decorating*

## **Plache Decorating Company**

4477 Washington Boulevard

St. Louis 8, Missouri

### **COMPLETE ALTER ANTEPENDIA**

*Velvets, Damask, Linens, Laces, Church Carpets*

*Lowest Prices*

*Write for Samples*

## **ST. LUCAS DEACONESS HOSPITAL**

503 E. Division Street

Faribault, Minnesota

**Gilbert L. Cake, Administrator**

**Miss Frances Heinicke, Director, School of Nursing**

**Sister Eleanor Pielemeier, Superintendent of Nursing Service**

We earnestly solicit applications of young women desiring to make Nursing their profession. The three year course offered by the Hospital is accredited by the State of Minnesota and leads to the Degree of Registered Nurse (R.N.).

*Your help is needed to*  
**RECRUIT DEACONESSES**



TYPICAL OF THE DEACONESSES WHO SERVE THE HOSPITAL are these three. In the center is Sister Magdalene Gerhold who was Sister Superior from 1897 until 1931 and is now completing 60 years of service. At left is Sister Marilou Mitchell who recently went to Ecuador as a medical missionary and on the right is Sister Rosadel Albert in medical missionary service in Honduras.

## **“To the Glory of God”**

Interesting and important opportunities exist for unmarried women between the ages of 18 and 35 to become Deaconesses to serve in our Church institutions and in various fields of home and foreign missionary endeavors. The service offers a satisfying and useful career and old-age security in the work of the Master.

An earnest effort is being made to interest prospective Deaconesses. Your constant aid is solicited in bringing to our attention likely candidates. We are anxious, too, for opportunities to present the work in your Church or at regional meetings. Won't you try to think of ways in which you can cooperate in our prayerful desire to broaden our ministry.

*For literature or information write*

**SISTER OLIVIA DRUSCH, *Sister Superior***  
**EVANGELICAL DEACONESS HOSPITAL**  
**6150 OAKLAND AVENUE, ST. LOUIS 10, MO.**



Front Entrance

## EVANGELICAL DEACONESS HOSPITAL

4229 PEARL ROAD  
CLEVELAND, OHIO

Rev. Armin A. Kitterer  
*Superintendent*

The Hospital is a member of all State and National Associations and is approved by the American College of Surgeons and the American Medical Association. New 60 bed addition will be completed approximately October 1, 1953. Support of friends of our work will be appreciated.

## H. J. BRAEM DECORATING COMPANY

Box 128, WISCONSIN RAPIDS, WISCONSIN

Phone 2264

CHURCH DECORATORS

STEEL SCAFFOLD

JOHN STRICKER, Representative - - - Phone 1779 W

## HOMWOOD CHURCH HOME FOR THE AGED

HAGERSTOWN, MARYLAND

Established in 1932 by the old Potomac Synod of the former Reformed Church, Homewood now serves the area covered by the Potomac, Southern, Mercersburg Synods and the Juniata section of Central Pennsylvania Synod. On September the 15th, 1950, a new modern three-story fireproof building, with accommodations for fifty-two residents and staff, located four miles south of Hagerstown, Md., on U. S. Route 11, was dedicated.

**HOMWOOD IS SUPPORTED BY VOLUNTARY CONTRIBUTIONS. HERE IS YOUR OPPORTUNITY FOR REAL CHRISTIAN SERVICE.**

REV. MARK G. WAGNER, *Superintendent*



Children in need can find a haven of love and hope at our E. and R. CHILDREN'S HOME, HOYLETON, ILLINOIS.

Your remembrance with bequests, legacies, memorials and special gifts will insure this continued service to God's precious children.

THE SOUTH ILLINOIS CHILD WELFARE ASSOCIATION, HOYLETON, ILLINOIS, R. W. Bickham, Supt.



**CRAFTSMANSHIP**  
**IN WOOD**

COMBINED WITH THE FINEST MATERIALS FOR ALL DEVOTIONAL APPOINTMENTS OF THE CHURCH

•  
SEND FOR THE NEW PEW CATALOG  
•

**Cathedral Craftsmen**  
**Waukesha, Wis.**



**EDEN HOME FOR THE AGED, INCORPORATED**

Owned and operated by The Texas Synod of Evangelical and Reformed Church

The only benevolent institution of our Church in the health-giving climate of the Sunny South. A Haven for the Elderly. Many waiting for admittance. More buildings urgently needed. Gifts and bequests most welcome.

**REV. REINHOLD MAECHTLE,**  
*Superintendent*

Route 12, Box 398  
San Antonio 11, Texas

## The Good Samaritan Home for the Aged

Good Samaritan Hosp., Inc., 4500 Washington Blvd., St. Louis 8, Mo., Rev. Fred J. Langhorst, Supt.



The Good Samaritan Home for the Aged was founded in 1856, and has now enjoyed 96 years of Christian service, first as a hospital and since 1905 as a Home for the aged. The service here rendered is made possible through the loyal support and the liberal gifts from many friends. The continued love-gifts will assure the future of our Home. We therefore confidently solicit your abiding love and prayers.

✿
✿

Murals Symbols

carpet  
lighting  
dossal hangings  
folding partitions  
acoustic &  
insulite ceilings

**Church Decorating  
of Merit**

SINCE 1923

**ROTH BROTHERS**  
320 Springdale Ave. / York, Pennsylvania

✿
✿

- Dossal Curtains
- Pulpit, Lectern  
and Altar Covers
- Stoles and Bible  
Markers

**KANEL BROTHERS**

P.O. Box 314  
NORTH CANTON, OHIO

**PIPE ORGANS**

**CHIMES**

PUBLIC ADDRESS AND  
RECORDING EQUIPMENT

SALES AND SERVICE  
BOHN ORGAN COMPANY

Phone—E-1202  
Fort Wayne 8, Indiana

# CHURCH FURNITURE

INTERIOR REDESIGNING and REFURNISHING as well as furnishings for new buildings following Architect's designs.

Chancel  
Furniture  
Pews  
Chapel  
Chairs  
Dossals and  
Fabrics  
Altar and  
Pulpit  
Hangings  
Lighting  
Fixtures  
Carpets



The transformation illustrated above in the Zion Evangelical and Reformed Church, York, Pennsylvania, shows the result of our many years' experience in creating beautiful and functional chancels. In a renovation the whole project is included in our services, or parts of it, as you prefer.

Other churches served by us recently:

St. Mark's Evangelical & Reformed Church, <i>Lebanon, Pa.</i>	St. James Evangelical & Reformed Church, <i>Mt. Pleasant, N. C.</i>
Bethany Evangelical & Reformed Church, <i>Bethlehem, Pa.</i>	Memorial Methodist Church, <i>Thomasville, N. C.</i>
St. Paul's Evangelical & Reformed Church, <i>Sellersville, Pa.</i>	St. Paul's Methodist Church, <i>Niagara Falls, New York</i>
Wentz's Evangelical & Reformed Church, <i>Wor- cester, Pa.</i>	St. Paul's Methodist Church, <i>Columbus, Ga.</i>
St. John's Evangelical & Reformed Church, <i>Lansdale, Pa.</i>	Zion Evangelical Lutheran, <i>Lebanon, Pa.</i>
St. Paul's Evangelical & Reformed Church, <i>Mahanoy City, Pa.</i>	St. Paul's Evangelical Lutheran Church, <i>Orwigs- burg, Pa.</i>
	Zion Lutheran Church, <i>Hollidaysburg, Pa.</i>
	Evangelical United Brethren Church, <i>Annaville, Pa.</i>

## DELONG, LENSKI & DELONG

1505 RACE STREET, PHILADELPHIA 2, PA.

For new type designs of Church School Furniture, write DeLong Seating Company, RYB, same address as above.

## Evangelical Hospital of Chicago

5421 South Morgan Street

Chicago, Illinois

REVEREND JOSEPH A. GEORGE D.D., *Administrator*  
BERTHA FROOK, R.N., B.S., *Director of Nursing*

A temple of healing under the ministry of the Church. Fully approved and accredited, serving an industrial community in the great metropolis of Chicago.

Owned and operated by Evangelical Hospital Association consisting of thirty Evangelical and Reformed Churches of the Chicago area.

A fully accredited School of Nursing is conducted by the hospital, open to Christian young women of all denominations. Especially desirous of training young women of the Evangelical and Reformed Church. High academic standing with a large field for practical application of nurse training.

*Write for pamphlet School of Nursing Information*

## BETHANY ORPHANS' HOME

Womelsdorf, Pennsylvania

Rev. R. S. Vandevere, *Superintendent*

Bethany children are happy and contented. Contentment follows perfect coordination of child aspirations and manager's sympathetic understanding.

Bethany is proud of and grateful for its beautiful and healthful natural setting. But we are far more proud when we can boast of a staff of employees who can make our children truly happy in their adopted Home. When our children rejoice in the life experiences of Bethany then are we confident that we are attaining the acme of administrative ideals.

We are grateful to the members of our Evangelical and Reformed Church for the splendid support they have rendered our Home. Bethany needs and appreciates the prayers and goodwill of our many friends.

In your daily walk, enlist a new friend for Bethany.

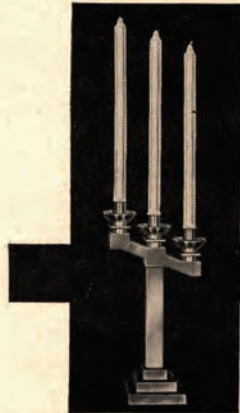

### NOW... Fine Altar Furnishings Can Be Moderately Priced

Altarware by Hiawatha Metalcraft incorporates the most exacting craftsmanship. Yet modern metal-working methods make possible the very finest in altar fittings at extremely reasonable prices. Send for new free catalog.

### **HIAWATHA METALCRAFT, INC.**

Churchwares Division • 3119 E 26th St., Minneapolis 6, Minn.

Candlesticks, Candelabras, Crosses, Vases,  
Communionware, all other church furnishings.





**“TIFFIN”**  
*Church Furniture*

. . . has quality and dignity backed  
 by seventy-nine years' experience  
 in making only the finest furniture.

*Sketches and estimates  
 without obligation*

SINCE 1874  
**THE TIFFIN MANUFACTURING CO.**  
 TIFFIN, OHIO

## Home for the Aged, Upper Sandusky, Ohio

REV. E. E. ZECHIEL, D.D., Superintendent



Chapel, Home For The Aged  
 Upper Sandusky, Ohio

### IDEAL LOCATION, FINE BUILDINGS, EXCELLENT EQUIPMENT

The beautiful, worshipful chapel adds much to the comfort and contentment of our splendid aged guests. Services held every Sunday of the year.

# CEDAR CREST COLLEGE

Four-Year Accredited Liberal Arts College



Allentown, Pa.

DALE H. MOORE, President

## BACHELOR OF ARTS DEGREE IN

English, Modern and Classical Languages  
Biology, Chemistry, Mathematics  
Sociology and Economics  
Art, Music, Speech and Drama  
History and Government  
Psychology, Secondary Education  
Philosophy and Religion

## BACHELOR OF SCIENCE DEGREE IN

Business Education  
Home Economics  
Cooperative Nursing, Medical Technology  
Elementary Education



## MEMORIAL WINDOWS



## HENRY HUNT STUDIOS

1756 WEST CARSON ST.  
PITTSBURGH 19, PA.  
Phone: EXpress 1-1796

Three Generations of Craftsmen  
in  
Stained and Leaded Glass

## Your first look . . .

tells you a Möller organ is a quality instrument. Skillful, patient craftsmen using the finest materials make it that way. Each console is both functional and beautiful, custom-crafted to blend with and enhance its surroundings. Quality in every detail has helped make the Möller organ great. To appreciate the finest in pipe organs . . . see and hear a Möller!

*M.P.* **MÖLLER**

INCORPORATED

Renowned for Pipe Organs Since 1875  
HAGERSTOWN, MARYLAND

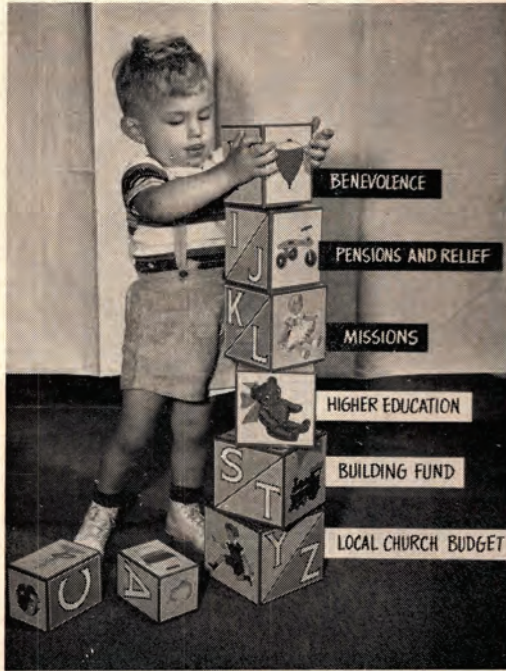

**BENEVOLENCE IS  
THE HEART OF  
YOUR CHURCH BUDGET!**

**BUILD BENEVOLENCE BUDGETS!**

The first organization of the church was for the purpose of Benevolence. Seven men were selected to look after the daily administration to the necessities of the widows.

The first general collection taken in the churches was to assist those who were impoverished by a famine.

The only definition or description of religion given in the New Testament has to do with Benevolence: "Pure religion and undefiled before God is this, to visit the fatherless and the widows in their affliction and to keep oneself unspotted from the world." When He describes the gathering of all the nations before the throne, Jesus says the basis of separating the righteous from the unrighteous will be their BENEVOLENT RECORD. "Inasmuch as ye have done it unto the least of these, My Brethren, ye have done it unto me."

Remembering it was the same Benevolent appeal—(II Cor. 8:10-11 Moffatt): "Go on with this enterprise, for you started it last year, you were the first not merely to do anything but to want to do anything.

Now carry it through, so that your readiness to take it up may be equalled by the way you carry it through."

**YOUR WILL TO GIVE IS THEIR CHANCE TO LIVE**

Our long-established Home has always depended on bequests and other estate gifts, and much of our expansion, remodeling and other major items of development have depended on this form of support. THE CHURCHES BENEVOLENT OFFERINGS SUPPLY ONLY A PART OF OUR DAILY LIVING COSTS! Write the following into your will:

"I hereby bequeath to the EVANGELICAL CHILDREN'S HOME (formerly German Protestant Orphans' Home), a Missouri corporation, 8240 St. Charles Rock Road, St. Louis 14, Missouri, and to its successors, the sum of \_\_\_\_\_ dollars to be used as the Board of Directors of said Home may direct."

SIGNED \_\_\_\_\_

Other gifts can be arranged, such as memorials, annuities and estate pledges by writing to the Superintendent.

*Chiefly supported by individual members and congregations of the KANSAS CITY, MISSOURI VALLEY and TEXAS Synods*

**96 YEARS OF CHILD-CARE... SINCE 1858**

**Mr. V. B. Hauck, Superintendent • Visitors Welcome!**

**OUR HOME IS LICENSED BY THE STATE... DULY ENDORSED BY LOCAL WELFARE AUTHORITIES**

**EVANGELICAL CHILDREN'S HOME**

8240 ST. CHARLES ROCK ROAD • SAINT LOUIS 14, MISSOURI • WINFIELD 0140



# ELMHURST COLLEGE

ELMHURST, ILLINOIS

*In the  
Heart of  
Chicagoland*

**Small College Advantages plus the Cultural  
Opportunities of a Great Metropolis!**

*For Information Write to.*

**C. C. Callahan**  
*Director of Admissions*



## Davis Art Glass Company

3922 Olive Street St. Louis 8, Missouri

Established 1888

**Stained-Decorative Glass  
and Memorial Windows**

Designs and Quotations furnished  
upon request

## KILGEN ORGANS

The artistic achievement of seven generations. In prominent churches throughout the land. For the small church or chapel the Harmonic Ensemble, a genuine pipe organ, is the ideal instrument.

### THE KILGEN ORGAN CO.

FACTORY—4634-J West Florissant Ave.  
ST. LOUIS 15, MO.  
Eugene R. Kilgen, *President*

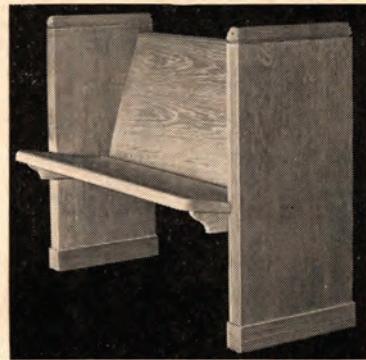

## GENUINE QUALITY CHURCH SEATING

GENUINE QUALITY in church pews embraces design, material, and workmanship.

MANITOWOC SEATING represents the most perfect development in pew engineering because it meets all the requirements of the perfect pew—comfort, beauty, durability—for lasting satisfactory service.

Manitowoc Church Furniture Company is equipped to supply you with church seating of GENUINE QUALITY at the right price. We invite your inquiry.

MANITOWOC CHURCH FURNITURE CO.  
Dept. K Waukesha, Wisconsin

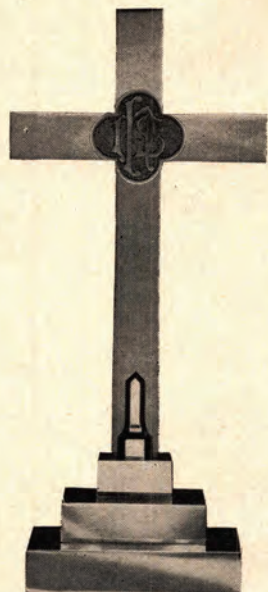

*For That Lasting Memorial*

EXCLUSIVE DESIGNS OF

## **SOLID BRONZE**

ALSO BRASS ALTAR AND SANCTUARY  
APPOINTMENTS

CANDELABRA	COMMUNION SUPPLIES
CANDLESTICKS	BULLETIN BOARDS
COLLECTION PLATES	CANDLES
ALTAR DESKS	VESTMENTS

CLERGY SHIRTS, COLLARS, AND RABATS  
OUTDOOR-NATIVITY SETS

We Furnish Everything for the Church • Write for Our  
Free Catalogue Today Illustrating Our Complete Line

**MICHIGAN CHURCH SUPPLY CO.**

122 S. SECOND STREET, DESK 3, SAGINAW, MICH.

## **The Protestant Deaconess Hospital**

EVANSVILLE, INDIANA

ESTABLISH A LIVING MEMORIAL IN YOUR WILL.  
Perpetuate your life in good works by dedicating a portion of your estate to God through the healing ministry which pays dividends in life perpetually. REMEMBER THE HOSPITAL IN YOUR WILL.

The PROTESTANT DEACONESS HOSPITAL has been serving the sick and suffering for over sixty years. Fully accredited by all accrediting agencies with a School of Nursing leading to the R.N. and B.S. degrees.

Carl J. Scherzer, D.D.  
*Chaplain*

Albert G. Hahn, H.D.  
*Administrator*

# Church Lighting

BEAUTIFUL CHURCH LANTERNS FOR DIFFUSED  
LIGHTING IN OLD WROUGHT IRON  
OLD GOLD OR BRONZE FINISH WITH  
CATHEDRAL OPALESCENT  
IRRIDESCENT DIFFUSED GLASS

*Specifications & Estimate Furnished Upon Request*

## SCHOEDLER COMPANY

Toledo 6, Ohio

*St. Paul's Orphans' & Old Folk's Home*  
GREENVILLE, PA.



*Old Folks Home*

This institution has been caring for needy children for eighty-six years, and the aged of our Church for twenty-six years.

Rev. E. Roy Corman, D.D., *President of the Board of Directors*  
Rev. Morris H. Cooper, *Superintendent*

## Franklin and Marshall College

1787

Lancaster, Pennsylvania

1953

Oldest college of the Evangelical and Reformed Church, third oldest institution of higher education in Pennsylvania, thirteenth oldest in the United States.

A Liberal Arts College for men, with 165 years of tradition. Recommended by graduate schools of theology, medicine, law and business administration because of high scholastic standards maintained in pre-professional courses.

THEODORE A. DISTLER, *President*

For information address

RICHARD K. WINTERS, *Director of Admissions*  
Franklin and Marshall College Lancaster, Pennsylvania

**STAINED GLASS**

WOOD-  
WORK  
METALS  
MARBLE  
LIGHTING  
CHANCES



DECOR-  
ATION  
MOSAIC  
AND ALL  
CHURCH  
CRAFTS

THE J&R LAMB STUDIOS 1857  
TENAFLY N.J.

*A* CENTURY OF

PIPE  
ORGAN

*Leadership*



REIGER and ESTEY Pipe Organs. Also,  
the famous line of ESTEY REED Organs.  
Write for information.

**ESTEY ORGAN  
CORPORATION**

44 BIRGE STREET

**BRATTLEBORO, VERMONT**



*“Thank You”*

**NAZARETH  
ORPHANS’  
HOME**

Rockwell, N. C.



**Thomas L. Moose**  
*Superintendent*

Operated by Southern Synod

Cotrell and Leonard  
**GOWNS**

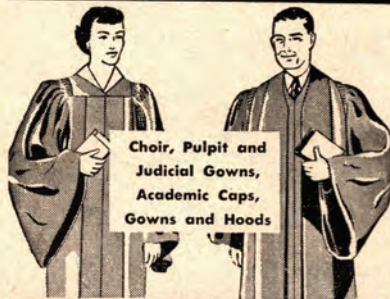

Choir, Pulpit and  
Judicial Gowns,  
Academic Caps,  
Gowns and Hoods

SINCE 1832

**Cotrell AND Leonard**  
INC.

Albany 1, New York

*We Specialize*  
in Parts and Supplies

for repairing, modernizing and  
enlarging pipe organs. Insist  
upon our products.

**ORGAN SUPPLY  
CORPORATION**  
540-550 East 2nd St., Erie, Pa.

**Church Windows**

St. Joseph Art Glass Works  
802-808 N. 2nd Street  
St. Joseph 12, Mo.

Designers and Manufacturers  
of Art, Stained and  
Ecclesiastical Glass

*Established 1902*

Send us the sizes and shapes of your  
windows, and we will submit quotations



# THE EVANGELICAL DEACONESS HOSPITAL AND SCHOOL OF NURSING

Detroit, Michigan

REV. CARL H. GRATHWOHL, *Superintendent*

"WHERE SKILL AND COMPASSION MEET"



A hospital approved by the American Medical Association and the American College of Surgeons and a member of the American Protestant Hospital Association and the American Hospital Association, and operated by the Evangelical Deaconess Hospital Association of Detroit, Michigan.

A fully accredited School of Nursing, affiliated with Wayne University, offering courses for an R.N. Classes admitted to the School of Nursing in September of each year.

A member of the Commission on Benevolent Institutions of the Evangelical and Reformed Church.

*Please address communications to*

**DIRECTOR OF NURSING AT DEACONESS HOSPITAL**  
3245 East Jefferson Avenue Detroit 7, Michigan

# URSINUS COLLEGE

COLLEGEVILLE, PENNSYLVANIA



Twenty-five miles from Philadelphia. Self-help positions and special scholarships are available to members of the Evangelical and Reformed Church. Early application is necessary.

For information address  
**REGISTRAR**



## ORGANS

Pipe or Reed  
Blowers, Chimes,  
Etc.

*Maintenance service and  
repairs for all organs*

**Roesler-Hunholz, Inc.**

Since 1923

2200 N. 11th St.  
Milwaukee 5, Wis.



- Chancel
- Furniture
- Altars
- Altar Rails
- Pews
- Baptismal  
Fonts
- Choir  
Stalls
- Pulpits
- Credences
- Lecterns
- Carved  
Plaques
- Church  
Woodwork

## PULPIT CHOIR GOWNS

Confirmation Robes  
Paraments

Fine materials, beautiful  
work, pleasing low prices.  
State your needs. Cata-  
log and samples on re-  
quest.



**DeMoulin Bros. & Co.**  
1129 S. 4th St., Greenville, Ill.

- Consultation without obligation

Send for  
Brochure  
DB

# Ossit

SINCE 1867

**Ossit Church Furniture Company, Inc.**  
Janesville, Wisconsin

*Nursing*

IS A  
PROUD  
PROFESSION



California Hospital—300 Beds—Owned and Operated by the Lutheran Hospital Society of Southern California

TWO COURSES  
OFFERED AT . . .

### CALIFORNIA HOSPITAL SCHOOL OF NURSING

Three years in affiliation with the University of Southern California, terminating as Registered Nurse with Bachelor of Science Degree. Open to women who have completed 2 years of college work in required subjects.

OR

Same training open to high school graduates who have completed chemistry—terminating as Registered Nurse.

Two Beginning Classes Each Year  
July • February

While preparing for your career you have these advantages . . .

- Training in scientific skills
- A forty-hour week and vacations
- Daily contact with professional men and women
- Campus classes at USC or City College
- Room, Board and Laundry

For Information Write to

**The Lutheran Hospital Society of Southern California**

1414 South Hope Street, Los Angeles 15, California



**T**HIS superb new design is recommended by us in our new "Colonial" finish. Currently favored in Providence churches. This is a soft, lustrous finish particularly pleasing under modern lighting conditions. The five pieces are solid brass: Cross 27", Candlesticks 13", Vases 10½", price \$265 in choice of soft Colonial finish or highly polished.

*Prices subject to change without notice.*

*Gorham*

PROVIDENCE 7, RHODE ISLAND

AMERICA'S LEADING SILVERSMITHS SINCE 1831



**THE EVANGELICAL HOME FOR ORPHANS & OLD PEOPLE**

**6700 West Outer Drive, Detroit 35, Michigan**

This new, modern, fireproof Home on a plot of more than 18 acres is situated in the heart of one of Detroit's best residential sections.

Each day of the year this beautiful place is home and refuge to the young and the aged.

**REV. WM. J. KUHLMAN, SUPT.**

**UHLICH**  
*Children's Home*



The love of competition and the use of strong young muscles is part of the formula for a normal, happy childhood. This, and much more, is available to the children of Uhlich because of the continued gifts of the people of our churches.

**Uhlich Children's Home**  
3737 North Mozart Street  
Chicago 18, Illinois  
THE REV. LEE W. ROCKWELL  
*Superintendent*

**NICHOLAS WAGNER**  
228 West Broadway  
NEW YORK 13, N. Y.  
**Stained Glass Windows**

See some of our most recent work:  
ST. JOHN'S EV. LUTHERAN  
CHURCH, Mamaroneck, N. Y.  
EV. LUTHERAN CHURCH OF THE  
HOLY COMMUNION, Utica, N. Y.  
TRINITY EV. LUTHERAN CHURCH,  
Maspeth, N. Y.  
ST. LUKE'S EV. LUTH. CHURCH,  
Farmingdale, L. I., N. Y.  
*Inquiries respectfully invited*

**The Evangelical  
Deaconess Hospital**

1821 West Wisconsin Avenue  
Milwaukee 3, Wisconsin  
Rev. A. H. Schmeuszer, D.D.  
*Administrator*  
Fully accredited School of Nursing  
Approved Residencies  
Rotating Internships  
*Detailed information upon request*

The work of the Emmaus personnel may be said to be a venture in Christian living with the mentally deficient, the chronic epileptic and the mental seniles. The Emmaus Homes are little communities adapted to the needs of those who have never had or have lost the powers or abilities which are the heritage of the average person. Personnel for these locations is recruited primarily from the churches. Join us in this work of mercy. Send your gifts or offer yourself. There is a dire need of attendants, men and women. Write to the superintendents for information regarding positions.



*New Chapel at St. Charles*

**The Evangelical Emmaus Homes for Epileptics and Feeble-minded**

JOHN C. RUHL, *Supt.*  
Marthasville, Mo.

THEOPHIL STOERKER, *Supt.*  
St. Charles, Mo.

*Dependent upon free will gifts.*

## PHOEBE HOME FOR THE AGED & INFIRM

ALLENTOWN, PA., REV. F. H. MOYER, SUPT.



Sixteen Nurses Care for 70 Patients in the Infirmary

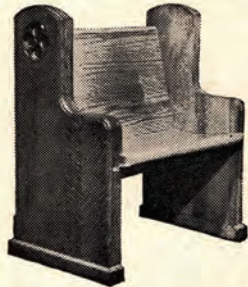

Established 1891

## CHURCH PEWS

CHURCH FURNITURE  
ECCLESIASTICAL WOODWORK

*Send for Catalog*

CARONDELET MANUFACTURING CO.  
5816 S. Broadway St. Louis 11, Mo.

## SCHLICKER ORGANS

SCHLICKER ORGAN CO., Inc.

DESIGNERS—BUILDERS OF FINE PIPE ORGANS

COMPLETE REBUILDING AND SERVICE DEPARTMENT MAINTAINED  
1530 MILITARY ROAD BUFFALO 17, N. Y.

**HOLMAN**  
**Verse Reference Jewel Bible**  
**FOR STUDENTS AND TEACHERS**

*Authorized Standard King James Version*

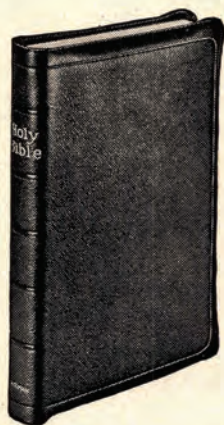

CLEARFACE TYPE  
 PRONOUNCING



60,000 References are indented in the Verse they are intended to serve. . . . All styles contain Presentation Page, Family Record, Maps in color. Combined Word Concordance and Dictionary alphabetically arranged. Harmony of the Gospels, Miracles and other reference charts in simplified form.

the young men come over and fetch it.	8 ¶ And David and his men went up,
23 <sup>1</sup> The LORD render to every man	and invaded <sup>1</sup> the Gesh'u-rites, <sup>2</sup> and
his righteousness and his faithfulness:	the Gez'rites, and <sup>3</sup> the Am'-
for the LORD delivered thee <sup>1</sup> Ps 18:20	a-lek-ites: for those nations <sup>1</sup> Jos 13: 2
into my hand to day, but I would not	<sup>2</sup> Jg 1:29
stretch forth mine hand against the	<sup>3</sup> Ex 17:18
	<sup>15</sup> 15: 7,8
	were of old the inhabitants of the land,
	as thou goest to Shur, even unto the

Page Size 5 1/4 x 7 5/8 Inches

- 4512—French Morocco leather, divinity circuit, gold back title, gold edges, head bands and marker .....\$ 7.00
- 4512RL—Red Letter, otherwise same as 4512 .....\$ 7.50

INDIA PAPER EDITIONS

- 512X—French Morocco leather, divinity circuit, gold back title, gold edges, head bands and marker .....\$ 9.50
- 533X—Persian Morocco, divinity circuit, leather lining, gold back title, gold edges, head bands and marker .....\$12.75
- 533XRL—Red Letter, otherwise same as 533X .....\$13.25

A. J. HOLMAN COMPANY, 1224 ARCH ST., PHILA. 7, PA.

A PHILADELPHIA BIBLE PUBLISHER FROM 1839

ASK FOR CATALOG

# GOWNS

FOR  
*Choir and Pulpit*



- PARAMENTS
- ORNAMENTS
- ALTAR BRASS WARE
- SUPPLIES

WRITE FOR YOUR FREE COPY  
OF WARD'S CHURCH CATALOG  
(Please mention items of interest)

THE C. E. WARD CO.  
INCORPORATED 1905  
New London, Ohio

**EXTRA hidden VALUES!**

Only  
GENUINE



*Mitchell*  
**GOLD-LEG**  
*tables*

have all these

### EXCLUSIVE FEATURES

Beautiful Tops unmarred by rivets, nails or screws, edges protected with tough plastic moulding. Steel channel apron reinforces top. Leg assemblies made of extra strong high carbon steel tubing, wide leg arch prevents tipping. Heavy steel patented jackknife folding brace gives overall strength and rigidity. Simple, foolproof compression spring lock, easy to operate. Legs fold into top apron for storage.

Write for folder with complete specifications.

**MITCHELL MFG. CO.**

2774 S. 34th Street Milwaukee 15, Wis.

**THE STRONGEST, HANDIEST FOLDING TABLE MADE!**

*"More than 58 years of Christian Welfare to Children and Aged"*

## BENSENVILLE HOME SOCIETY

A continuing program of service to children within the institution and in foster homes. An expanding program to care for the aged.

A beautiful new home for the aged is under construction on the Bensenville campus. It will be ready for occupancy in 1954. Our homelike nursing care unit in Freeport is in operation. Our aim is to locate units in convenient areas so that our residents can enjoy continuing fellowship with old friends and neighbors. The loyalty and support of our friends is necessary to make present projects successful and future units a reality.

Bequests, legacies, memorials and special gifts will enrich the lives of needy older people and children . . . by supporting such an agency as the Bensenville Home Society, you will be making a great contribution to Christian welfare. Memorials to departed loved ones will help us immeasurably in this great undertaking at Bensenville.

THE REV. A. J. MUNSTERMAN, *Superintendent*  
MRS. KATHRYN I. GILLIAM, *Director of Social Service*  
Box 338, Bensenville, Illinois—Phone: 716

The Home is licensed by the State, and the program endorsed by authorities in the field of Social Welfare.



## AN ERROR

—in the thinking of many church committees and pastors is that no pipe organ can be purchased for less than \$10,000.

Schantz builds a completely custom 2-manual pipe organ for less than one-half that amount.

Will you investigate before you compromise on a lesser instrument?

## SCHANTZ ORGAN COMPANY

ORRVILLE, OHIO

## 1878-THE FORT WAYNE CHILDEN'S HOME - 1953

2525 Lake Avenue, Fort Wayne 3, Indiana



Our new, completely-modern buildings provide the finest in physical equipment to be found in any children's home.

A beautiful campus of eighty-seven acres, located at the edge of Fort Wayne provides an ideal setting for our Home.

These facilities, plus a sympathetic, friendly staff help us to preserve a tradition of more than seventy years—a tradition which has made us "a home, not an institution."

**Rev. John W. Heistand, Superintendent**



## " THE SIGN OF TOMORROW "

THE ALL-METAL "NEON BULLETIN BOARD" IS FOR THE MASSIVE CATHEDRAL OR SMALL CHAPEL, CITY OR COUNTRY  
Specifications: 71 in. x 42½ in. x 8½ in.; Wt. 330 lbs. Closed waterproof front. Back removable, no hinges, locked when in place. Standards are 2½ in. Four feet for ground base. Hangers when attached to building, or constructed so as to encase in stone, brick or pillars. Name of Church and Pastor on frosted glass, white neon flows behind it. White or soft blue neon around face, inclosed. 216 black 2½ in. letters, also 36 words mostly used. Finished in black, brown, green, and silver gray rufcoat or smooth armorize. Automatic Tyme Clock to turn neon on and off.

### FIVE STYLES TO MATCH CHURCH

No. 300 Semi-Gothic Top      No. 302 English Pointed Top  
No. 301 Dome Top              No. 304 Rectilinear Top  
No. 307 Full Gothic Top

For further information write

## THE NEON BULLETIN BOARD

Office and Factory: RICHMOND, INDIANA

P. O. Box 67

**UNITED ORGAN COMPANY**  
 AUTHORIZED AGENT  
 FOR WICKS PIPE ORGANS  
 ALL MAKE ORGANS TUNED,  
 REBUILT, SERVICED,  
 CLEANED AND  
 REPAIRED  
 Literature Upon Request  
 640 West Virginia Street  
 Milwaukee 4, Wisconsin  
 Phone: BRoadway 2-5258

**Ernest SALTZER & Son**  
*Leaded Glass & Repairs*  
 212 Wood St., Progress,  
 Harrisburg, Pa.  
**CHURCH WINDOW REPAIRS**  
 A SPECIALTY  
 30 Years' Service  
 "Modern Craftsmanship of An  
 Ancient Art"

**THE HOME FOR THE AGED**  
 Wyncote, Pa. Established 1929



MAINTAINED AND SUPPORTED by forty-two congregations of the  
 Philadelphia Synod

ATTRACTIVE MEMORIALS AVAILABLE

Mail all Communications and Contributions to  
**REV. ARTHUR FRETZ, Superintendent**  
 Fernbrook and Kent Road, Wyncote, Pa.

**GOWNS**  
 PULPIT · CHOIR  
 CONFIRMATION  
 BAPTISMAL  
 DOCTORS  
 MASTERS  
 BACHELORS  
 CAPS GOWNS AND HOODS

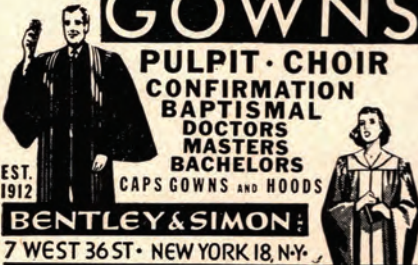

EST. 1912  
**BENTLEY & SIMON**  
 7 WEST 36 ST · NEW YORK 18, N.Y.

**PEWS  
 PULPIT &  
 CHANCEL** *Furniture*

Folding Chairs  
 Folding Tables  
 • Early Delivery



J.P. **REDINGTON & CO.** SCRANTON 2, PA.  
 DEPT. 118

## The Clarity of the Clergy —

Judging by what the wild air waves are saying there exists a large audience who prefer to be mystified rather than edified. If they can't understand they appear to be ready to buy.

Clergymen look at things differently. They feel that to mystify is not to satisfy. So the Presbyterian Ministers' Fund delights to deal in simple facts and plain figures. What can't be understood shouldn't be bought. It points with pride to the growing fellowship of preachers who feel it is better to clarify than to mystify.

Write to:

### **PRESBYTERIAN MINISTERS' FUND**

AN INTERDENOMINATIONAL ORGANIZATION  
PROVIDING LIFE INSURANCE FOR ALL  
PROTESTANT MINISTERS

Alexander Mackie, President

THE ALISON BUILDING  
Rittenhouse Square  
PHILADELPHIA 3, PA.

*The Oldest Chartered  
Life Insurance Company  
in the World*

*Founded 1717  
Chartered by the Penns  
in 1759*

**Caroline Mission**  
**Neighborhood Center and**  
**Congregation**

1823 HICKORY ST.,  
 ST. LOUIS, MO.

'Mid the congestion and decay of the inner city . . . Family and personal services . . . 45 clubs and organizations . . . Christian Education in Sunday School, Weekday School, Vacation School, Camps and Retreats . . . Regular worship services . . . Leadership development . . . Neighborhood action.

This "frontier" frankly needs your prayerful and financial support in Christ. Fliers and movie available.

REV. WILLIAM DANIELS, Pastor  
 REV. CARL SIEGENTHALER,  
 Superintendent



**CHURCH**  
**PAINTINGS**

John Krogmann, Artist  
 616 GOSTLIN STREET  
 STUDIO 1  
 HAMMOND, INDIANA  
 Next Door to Chicago

A painting in your church in honor of a loved one will be a lasting, teaching memorial

**Schaefer**

— PIPE ORGANS —

Since 1875

SCHAEFER ORGAN CO.  
 SLINGER, WIS.

**Stained**  
**Glass Windows**

JACOBY ART GLASS  
 COMPANY

822 Wilmington Avenue  
 St. Louis 11, Mo.

**POPULAR PRICED  
CHURCH LIGHTING  
EQUIPMENT**

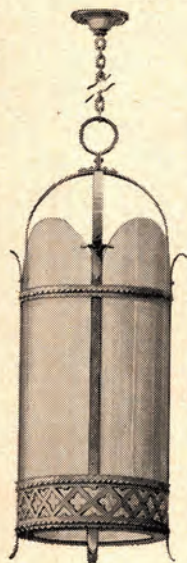

No. 528—Gothic  
Lantern



No. 570-A  
Illuminated Cross



No. 540—Pulpit Lamp

**BRIEFLY, CHURCH LIGHTING SHOULD—**

- 1—Enhance the beauty of church interiors . . . add religious, ecclesiastical atmosphere and compatible thinking.
- 2—Make reading and observation easy and comfortable.
- 3—Operate efficiently . . . give the desired results . . . be practical and economical to maintain.
- 4—Induce people to attend church.

To assist you achieve these desired results, we invite you to use our services. Recommendations, based on fifty years of accumulated knowledge and experience, submitted without obligation. Literature that will help you in your plans, sent free on request.

**VOIGT COMPANY**

Church Lighting Specialists  
1636 No. Carlisle St., Philadelphia 21, Pa.

**VERLINDEN  
PIPE ORGANS**

Are worthy of your consideration. Their beautiful tone and mechanical perfection prove their excellence. Hear them! Try them! And be convinced.

**VERLINDEN  
ORGAN COMPANY**  
2779 S. 34th Street  
Milwaukee 15, Wisconsin

**MISSION HOUSE  
COLLEGE & SEMINARY**

Plymouth, Wisconsin



**LIBERAL ARTS**

In a Christian Atmosphere

**THEOLOGICAL TRAINING**  
For Men and Women

Scholarships and Work Opportunities Available

**ARTHUR M. KRUEGER,**  
*President*

**ST. PAUL'S  
Old Folks Home**

1021 West E St., Belleville, Illinois  
Eugene Le Pere, *President*  
Albert Klee, *Secretary*

This Home accommodates 22 guests. There is a long waiting list. We need more room. Your gifts and bequests are cordially solicited.



Bell music without a tower?  
yes--with  
"Carillonic Bells!"

Your Church—with or without a tower—can bring a new spiritual awareness to the community with "Carillonic Bells". At the touch of a finger, or automatically, their beautiful true bell music carries your church's message to all who hear—at a fraction of the cost of cast bells.

They are light in weight, yet 25 "Carillonic Bells" provide the same musical range and volume of cast bells weighing 73,000 pounds. Write for complete information.

"Carillonic Bells" is a trademark for products of Schulmerich Electronics, Inc.



## Carillonic Bells

SCHULMERICH CARILLONS, INC. 46142 Carillon Hill, SELLERSVILLE, PA.

# CATAWBA COLLEGE

SALISBURY, NORTH CAROLINA

A friendly, century-old, Christian liberal arts college of distinction for men and women. Full accreditation. Distinguished faculty. Grants A.B. degree.

Its graduates are admitted to professional and graduate schools of the leading universities of the country, are eligible to teach in the accredited schools of North Carolina and other states, find occupation in industry and business, and are prepared through the Christian cultural influence of the college for richer and fuller living.

Twenty modern buildings, including a new library rated as one of the South's foremost.

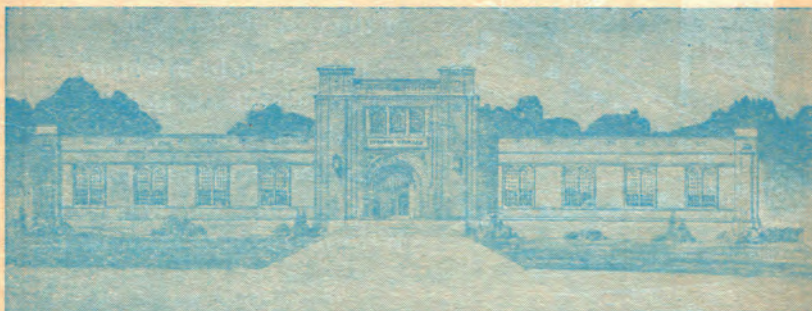

NEW LIBRARY, CATAWBA COLLEGE, SALISBURY, N. C.

*"Scholarship with Character and Culture, for Service"*

For catalogue and other information, address:

ALVIN ROBERT KEPPEL, PRESIDENT  
Catawba College, Salisbury, N. C.



*Mutual Fire and Storm Insurance Company*

BURLINGTON IOWA



The Mutual Fire and Storm Insurance Company is a part of the great American institution of mutual insurance and at the same time it may be said that it is a part of the Evangelical and Reformed Church since it has confined its business within the boundaries of the Evangelical and Reformed Church since its organization in 1889.

Mutual insurance has stood the test for 200 years. The Mutual Fire and Storm Insurance Company has also stood the test and has been growing steadily. It is a strong company. The financial statement reveals that the company has \$517.00 in assets for every \$100.00 in liabilities, which reflects a surplus position that is exceedingly strong.

The Board of Directors is composed of Evangelical and Reformed laymen who are ever on the alert to furnish Protection, Service, Safety and Savings for its policyholders.

**PROTECTION.** The company offers protection against Fire, Lightning, Extended Coverage. Extended Coverage includes Tornado, Cyclone, Windstorm, Hail, plus Explosion, Smoke from faulty operations of heating or cooking units connected with a chimney, Aircraft and Vehicles. To provide added protection all funds over and above our retentions are reinsured with good reliable reinsurance companies.

**SAFETY.** By writing the insurance within the boundaries of the Evangelical and Reformed Church the risks are so widely scattered that it is almost an impossibility to have a catastrophe loss, which has been proven many times during the years.

**SERVICE.** By giving our insureds the best for their money at a reasonable cost and mailing out loss drafts on the day the Proof of Loss arrives at the Home Office, has been and will be our ambition in the future.

**SAVINGS.** Our policyholders have saved thousands of dollars over the years and will continue to do so in the future.

All inquiries will be cheerfully answered by writing to

**Mutual Fire and Storm Insurance Company**

308 North Third Street

BURLINGTON, IOWA